AY, APRIL 9.

...burger's Kan...

TO TRADE
OULIGER'S
...Spring St. Near 1st, Los Angeles
LIVERY
...ica, San Ped-
Ocean Park,
Beach.

's Long 79c
...ilk; also
...e in black and white; 16
...ength; $1.25 quality.
's 50c 28c
...for almost
...e of one, and they will cost
...ree or four other pairs of
...y other kind at say price.
...grain Isle; Hermosa...

...ENT NEW SPRING GOODS
...NDERPRICED — SOLD IN
...SEE THE
...MONEY.

9c
9c
9c
...year.... 69c
...fair price.
...hand em-
...ry values.
...ts..... 12½c
...price to
...Excellent
...re white.
...ches. A large assort-
...ficient. "Come early."

BIG
SALE

...ULAR PEOPLE
Chicago
...h Salt Lake City
...g.

...talk. Damn 'em, sir. C...
...t and left; it's the only ...
...understand."
...Shonts's father learned
...along with the minister and
...found use for it on rare oc...
...driving ox-like men....[illegible]
...id.

In Two Parts, Complete—26 Pages. Part I—Telegraph-News Sheet—16 Pages.

The Los Angeles Times

MINIMUM TEMPERATURES: Boston, 32; New York, 40; Washington, 46; Pittsburgh, 34; Cincinnati, 38; Chicago, 34; Kansas City, 40; St. Paul 32; El Paso 48; LOS ANGELES, 48.

Twenty-second Year.

PER ANNUM, $9.00 | Per Month, 75 Cents, or 2 1-2 Cents a Copy.

FRIDAY MORNING, APRIL 10, 1908.

On All News Stands, Trains and Streets. | 5 CENTS

THE WEATHER.

BRIEF REPORT.

FORECAST—For Los Angeles and ...: Fair; fresh west winds. For ... Francisco and vicinity: Fair; ... in the morning; light west winds. ... 5:28; sunset, 6:20; moon ... 8:39 a. m. Saturday.

YESTERDAY—Maximum temperature ... deg.; minimum, 45 deg. Wind ... northeast; velocity, 3 miles; ... west; velocity, 8 miles. At ... the temperature was 53 deg.; ...

...—At 2 a. m. the temperature ... deg.; clear.

...complete weather report, in... comparative temperatures, ... on page 15, part I.]

POINTS OF THE NEWS. ... SMALL SIZE OF ...

INDEX.

...'s Great Erie Coup.
...el Evans to Come.
...Inside American Consulate.
...from the Politicist Pot.
...of News from Middle West.
...from Pacific Coast States.
...Ready to Start.
...of Day in Congress.
...Vote for Anarchists.
...Sunny Side.
...and Telegraphic Sports.
...Clerks' Banquet.
...Story, "The Forbidden Road."
...Reports: Financial.
...Report; Shipping.
...City in Brief; Vital Record.
...Stage in Gay Color.
...Out" White Again.
...Service; News of Courts.
...from Mining Camps.
...for Dr. Lanterman.
...Page; Pen Points.
...and Topics of the Stage.
...of Los Angeles Society.
...Mariners' Circus.
...of Los Angeles County.
...South Counties' News.

SYNOPSIS.

...T. "Jeff" White puts on ... kidnaps child....For... ...of San José schools, re... ...stormy session, takes ... at U. S. C.....Miss ... back broken nine ...land trying hard to ...Chinese slave girl ... of international di... ...stand of United ...Shippers show no ... rebate shooting ... saved lives of many ... self after seven ...Admiral Evans ... Militia....'Capt." ... deferred....Supreme ... case of man who punc... company's pipe line. ...dollar home begun in ...Place....Cressaty sues ... for $15,000 damages. ...Pasadena house hard to ... court....Mrs. Thorpe to ...Air-climbing display ... tomorrow....Four... programmes sent to ... clerks have merry din...

...CALIFORNIA. Thirty... ...out in Pasadena for tam... ...company's system in ... malefactors supposed ...students....Locomotive in ...Imperial Valley to save man ...sunstroke....Long Beach ...declares that rate to bat... ...there shall be twenty... ...Falls in Sawpit Cañon ...temporarily silenced. ...parade in Santa ...Encampment of Sons ...elects officers at River... ...have their say in Santa ...fight....Man bitten by ...in San Bernardino Moun... ...serious condition....Wife of ...enjoys ride in locomo...

...SLOPE. Fleet ready for ...and jockies train for ath... ...in which they will par... ...Angeles....Reports from ...cities show healthy in... ...cigarings for week. ...Bright's disease for ...years has both kidneys re... ...pleased, and is improving. ...and Los Angeles party ...Rubles and admiral's wife ...Harper her husband will ...be in Los Angeles for the ...Third trial of Tirey ...Hosey goes north on ...and Ford trials....Port... ...funds are withdrawn from ...placed in safe deposit

...EASTERN. Navy De... ...plan to establish home ...Atlantic and Pacific coasts ...men may have homes ...plan will touch at stated ...by dealers in ...girls who are forced into ...In message to ...murderous anarchists, ...President vigorously uses ...not consider a mor... ...with Duke d'Abruzzi, ...Catholic....Sailor ...of burning at sea of the ...and death of twenty... ...Members of Iowa ...Association dress ...around it at mid... ...Record finishes taking ...Vanderbilt divorce case ...commend absolute decree ...of butler's sensational tes... ...Harriman's brilliant coup in ...control of the Erie staggers ...Gov. Hughes sends spe... ...to Legislature insisting ...anti-race track gambling ...session is expected to adjourn ...

...Rattled charges of mis... ...made by shareholders of ...at meeting of directors ...Statistics show Irish em... ...Boston is decreasing and ...unions agitate against na... ...Israel....French trades... ...members delighted at ...new index of American

CHEERING.

ADMIRAL COMING.

Mrs. Evans Guarantees It.

Tells Mayor Harper and Col. Neville Her Husband Will Be Here.

Will Attend Banquet and Participate in Automobile Parade.

Lieut. Train Declares Sick Man's Condition Is Exaggerated.

[BY THE ASSOCIATED PRESS—P.M.]

PASO ROBLES HOT SPRINGS (Cal.) April 9.—Mrs. Robley D. Evans and her daughter, Mrs. Charlotte C. Marsh, arrived here shortly after 5 o'clock this afternoon, and joined Rear-Admiral Evans at the hot springs. Their coming cheered the admiral greatly, and, it is believed, will have a good effect.

Mrs. Evans and Mrs. Marsh were accompanied by Lieut. Franck T. Evans, who went to Los Angeles to meet them. The party arrived on a private car, and were escorted by Mayor A. C. Harper of Los Angeles, Brig.-Gen. Robert Wankowski of the National Guard of California, detailed by Adjt.-Gen. Tauck; J. B. Neville, vice-president of the Los Angeles Stock Exchange, who is a cousin of Mrs. Evans, and J. B. Scott, a prominent attorney. Mayor Harper and his party returned to Los Angeles tonight.

Dr. P. E. McDonald, surgeon on the Connecticut, who is in charge of Admiral Evans, has been given a free hand by the department in Washington to call other physicians in consultation upon the sick admiral's case.

Lieut.-Col. George H. Torney, department surgeon-general at the Presidio, San Francisco, who is a personal friend of Admiral Evans, was here last Sunday, and made a thorough examination of him. He agreed with Dr. McDonald that the proper course of treatment was being followed. Dr. Torney will come to the hot springs again tomorrow or Saturday for the purpose of seeing Admiral Evans.

Now that the admiral's rheumatism has been greatly relieved by the treatments here, the efforts of the physicians will be directed toward building up his strength.

Lieut. Evans tonight vehemently denounced as untrue the statements published that Admiral Evans was injured yesterday while being wheeled by his attendant.

That the admiral will go to Los Angeles to participate in the festivities there was the statement made tonight by Mayor Harper and Col. Neville. Mayor Harper said: "Mrs. Evans has told us she believed that the admiral will be able to go to Los Angeles. She stated that while he was more emaciated than she had ever seen him before, she did not think his condition was as bad as had been reported.

"Admiral Evans will leave the hot springs in a private car Monday, the 20th. He will be taken to the banquet that evening in a wheel chair for about ten or fifteen minutes, so that people can see him, and the following morning will also start in the automobile parade, though it is not likely that he will be strong enough to more than go through the business portion of the city."

Col. Neville's statement as to what Mrs. Evans said differed somewhat from that of Mayor Harper.

"Mrs. Evans tells me that she has seen the Admiral worse many times and that she found him in a better condition than she expected to," said he.

"We don't want you newspaper men to send out that he is so bad that he cannot come to the festivities in Los Angeles. It is not true. I will guarantee that he will be at the banquet for at least ten minutes on the 20th, and that he will at least make the start in the automobile parade the following morning so that everybody can see him."

ADMIRAL'S ORGANIC CONDITION IS GOOD.

By Lieut. C. R. Train.

[BY DIRECT WIRE TO THE TIMES.]

PASO ROBLES HOT SPRINGS, (Cal.) April 9.—[Exclusive Dispatch.] Admiral Evans, his family and friends all deeply deplore the exaggerated and misleading statements regarding his health.

Mrs. Evans, who arrived tonight, is much pleased with the condition of the Admiral.

I am authoritatively informed that only such medicines as are usually administered for rheumatism were given the Admiral during the cruise. His organic condition is most satisfactory, and the internal organs are in excellent condition. From the use of colchicum, the ordinary remedy for rheumatism, the Admiral's stomach, on landing, was in bad condition, but since his arrival at Paso Robles where proper diet was obtainable the digestive disorders have practically disappeared.

As might be expected after a long illness, the Admiral's general condition is weak, but there has been great improvement since his arrival at Paso Robles, which shows the weakness is but temporary.

I am unable at the present time to fix the date of the Admiral's arrival in Los Angeles, his attendance there depending on the rate of improvement. A decision will be given out shortly.

C. R. TRAIN.

CITY'S FUNDS OUT OF BANKS.

Portland's Money Locked up in Safe Deposit Boxes for One Year.

[BY DIRECT WIRE TO THE TIMES.]

PORTLAND, April 9.—[Exclusive Dispatch.] Because Portland banks neglected to apply for municipal deposits before April 1, the city's surplus at all times during the coming year must be locked in safety-deposit vaults, where it will draw no interest, and will keep a large amount of gold out of circulation.

Following the letter of the charter, the City Treasurer today withdrew $100,000 from a local bank, and locked it up in a safety vault. Next week $300,000 will be securely stored away, and it is probable the total will soon reach $600,000.

A FEEBLE FOE.

CASTRO WITHOUT ARMY OR NAVY.

WASHINGTON OFFICIALS ANALYZE THE SITUATION.

In the Event of War With Venezuela, United States' Chief Difficulties Would Be in Mobilization and in Opposing Guerrillas, Climatically Immune.

[BY DIRECT WIRE TO THE TIMES.]

WASHINGTON, April 9.—[Exclusive Dispatch.] Analysis of the fighting forces of Venezuela, by government officials, creates the firm opinion in Washington that the United States, in the event of an expedition against Venezuela, would have to fear much less either the army or navy of President Castro than the difficulties of transportation and mobilization.

The Venezuelan army comprises scarcely more than 4000 men, miserably equipped and poorly organized. The Venezuela navy amounts to practically nothing, but such tactical advantages as a well-organized American force would possess would be largely overcome by difficulties of transportation upon the mainland, and the guerrilla warfare which even a poorly organized, but climatically immune force such as the ragged irregulars of Castro would possess.

In the event of war the army may be reinforced by the militia, or reserves, the effective strength of which is reckoned at 100,000 men, but this militia adjunct appears to exist only on paper. When recruited to its maximum strength, the Venezuelan army has never exceeded 5000 men; there are now only about 4000 available.

Many of the Venezuelan soldiers are negroes and for years there was insufficient money in Castro's treasury to provide them with boots, consequently some of the national guards, even those on sentry duty, outside of Miraflores palace, the home of the President, were until recently barefooted.

As drills are entirely lacking, the men do not know how to use their rifles and generally fire resting the butt on the hip. The artillery is not horsed. It has thirty Krupp eight-centimenter field guns, and ten Krupp six-centimeter mountain guns.

As regards discipline there is absolutely none. In war, entire Venezuelan units have been known to go over to the enemy. The Venezuelan "fleet" consists of seven old and useless "men of war," one of which is used as a nautical training ship and three small auxiliary cruisers.

EXPECT BIG "SUCKER" CROP.

French Tradesmen and Hotel Managers Delighted With Prospect of Large American Tourist Business.

[BY DIRECT WIRE TO THE TIMES.]

PARIS, April 9.—[Exclusive Dispatch.] Investigation and reports carefully prepared by French hotel managers and the daily press bring delight to French tradesmen and others who wax fat on American tourists, for there is every assurance that the crop of "suckers" will be larger than ever.

Advance booking at hotels and with steamer companies are said to be largely in advance of former years. Tradesmen here were in a panic lest the financial slump in the United States would cut off many rich customers and easy picking, but this fear is now eliminated.

Hotels already are beginning to fill up. Agents in America report that western farmers will tour Europe this summer. Especial efforts will be made in Paris to furnish a line of entertainment that will be appreciated by farmers, who are expected to come with bulging pockets and return light.

DECLARE FOR "OPEN SHOP."

Great Lakes Vessel Owners Will Put Rule Into Effect at Once, Applying to Over 40,000 Men.

[BY THE ASSOCIATED PRESS—P.M.]

CLEVELAND (O.) April 9.—The "open shop" policy will be adhered to by vessel owners in the operation of boats on the Great Lakes this season.

A stand of this character in dealing with organized labor was unanimously agreed to at the annual meeting of the Lake Carriers' Association here today.

The rule will be put into operation at once, and will affect more than 40,000 men.

SHIP SUBSIDY UP AGAIN.

WASHINGTON, April 9.—Senator Gallinger introduced today as an amendment to the Postoffice Appropriation Bill the bill passed by the Senate providing for an ocean mail subsidy.

DETERMINED.

INSISTS ON ACTION.

Gov. Hughes Is Not Beaten Yet.

Sends Stinging Message to Legislature to Do Its Plain Duty.

Declares Anti-Race Track Fight Is not Ended by Any Means.

Calls for Commission to Investigate Stock Speculation.

[BY THE ASSOCIATED PRESS—P.M.]

ALBANY, (N. Y.) April 9.—Any expectation that a lull would follow the storm of yesterday in the Legislature when the Senate, by a tie vote, defeated the anti-race track gambling bill, desired by Gov. Hughes, was dispelled at the opening of the session this morning, in dramatic fashion.

Hardly had either house convened before the secretary to the Governor marched up the aisle with a "communication in writing from the Governor."

When read in each house, the "communication" proved to be a special message couched in the Governor's most direct and vigorous style, declaring, first, that yesterday's vote in the Senate could not be regarded as disposing of the anti-gambling question, and also calling attention to several other matters upon which the Governor believes the Legislature should pass before final adjournment.

Almost simultaneously with the sending of the message to both houses, the Governor caused it to be made known that it was his intention to proclaim a special election, possibly on May 12, in the Niagara-Orleans Senatorial district, to fill the vacancy in the Senate caused by the recent death of Senator Franchot, of Niagara Falls.

At the same time, he put forth also the intimation that he would possibly call an extraordinary session of the Legislature to convene on Monday evening, May 11.

The announcement of the special election was the subject of more than ordinary discussion, especially because of the bearing this might have on the anti-gambling bills should they be presented at the proposed extraordinary session in view of the possibility that the bills might gain a supporter in the new senator.

GOVERNOR'S RECOMMENDATION.

In his message today, Gov. Hughes's recommendations include:

The passage of appropriate legislation to prevent the present so-called discrimination of the Percy-Gray law, which practically legalizes gambling on race tracks.

Legislation to reform banking methods.

Direct primary election nominations.

Legislation which will place telephone and telegraph companies under the jurisdiction of the Public Service Commission.

The passage of bills which will facilitate the construction of subways in New York City.

The Governor also urges investigation by commissions of: First, Wall-street speculation; second, the question of immigration; third, the question of unemployed in this State, and fourth, the relation of the inferior courts to certain criminal procedure.

RACE-TRACK GAMBLING.

Relative to the Hart-Agnew bill, the Governor in his message says:

"I again urge you to enact appropriate legislation to abolish the existing discrimination in favor of race-track gambling.

"The failure of the upper branch of your honorable body to pass the measures designed to effect this purpose after their passage in the lower branch cannot be regarded as disposing of the matter. The Constitution, with its peremptory mandate, still stands.

"The evil of race-track gambling flourishes not in spite of the law, but because of the law. Legislation pretending to carry out the constitutional provision in effect nullifies it. You are not asked to accomplish the impossible, or to write upon the statute books a visionary sum of moral reform. You are asked to rid law of a vicious discrimination whereby offenses equally condemned by the Constitution are punished as crimes if committed in one place, and are encouraged by the absence of suitable penalty if committed in another.

"Chapter 370 of the laws of 1895, known as the Percy-Gray law, pretends in its provisions with regard to authorized race tracks to prohibit gambling. This pretense runs through the act. But it cheats the prohibition by providing that the only penalty, if no memorandum or token of the wagers be delivered, shall be liability to a civil suit for the money lost.

"MOCKERY OF PROHIBITION."

"If ever it was supposed that this was an appropriate law to prevent the offenses mentioned in the Constitution, no one now cherishes the illusion. It is mockery of prohibition. Pool-selling and bookmaking flourish at the race tracks as though they were legally authorized. Not only is this the result, but the enforcement of the law elsewhere is embarrassed by these undemocratic discriminations. It is not a question for the Legislature whether this vice be permitted or regulated.

(Continued on Fourth Page.)

AMERICAN CONSUL-GENERAL AT MUKDEN, PROTESTS.

Willard D. Straight,

whose protest to the Japanese Consul General at Mukden against the invasion of the consulate by Japanese is said to have brought forth an insolent reply.

UNFORTUNATE AFFAIR

JAPANESE INVADE AMERICAN CONSULATE.

Consul-General Straight at Mukden Said to Have Applied in Vain to M. Kato for Apology and Reparation. Special Report to Go to Washington.

[BY DIRECT WIRE TO THE TIMES.]

WASHINGTON, April 9.—[Exclusive Dispatch.] In the absence of official advices the administration is inclined to withhold any information concerning the Mukden incident over which the Chinese government seems to be considerably exercised. The only news given out here is that contained in the press dispatches. The American Consul-General at Mukden, Willard D. Straight, is said to have been insulted and abused by Japanese and to have been unable to get any satisfaction out of the Japanese Consul-General at Mukden when he made complaint.

The incident is regarded as of small consequence in itself but as being unfortunate in view of the already strained relations between the two countries, brought about by a succession of just such trivial but exaggerated incidents as this.

Detailed reports from Consul-General Straight and from the Japanese government are expected within a few days.

JAP CONSUL-GENERAL ACCUSED OF INSOLENCE.

[BY THE ASSOCIATED PRESS—A.M.]

PEKING, April 9.—The American legation here has received no information regarding the invasion of the American consulate at Mukden by Japanese and the resultant encounter between the Japanese and the native staff of the consulate.

The Japanese legation also was questioned and a partial verification was obtained, together with expressions of regret that such a "small matter" should have been cabled to the United States.

An official of the Japanese legation quoted a Japanese newspaper published in Mukden as saying that Willard D. Straight, the American Consul-General there, was an excitable man, given to exaggerating trifles and difficult to deal with. Otherwise the legation minimized the occurrence and deplored it.

A court of inquiry has been ordered by M. Kato, the Japanese Consul-General at Mukden, and a full report will not be submitted either to Washington or Peking pending the report of this court. It is hoped that this investigation will lead to an acceptable explanation and proper reparation.

A detailed account of the incident has been obtained from an authoritative source. This shows that the conduct of M. Kato in the beginning might be described as extraordinary—it is even said he was insolent. When the matter was brought to his attention, he offered no apology, nor did he express regret, and he asked Mr. Straight to prove his own statements as against the verbal declarations of the Japanese thugs involved.

JAP LACK OF CONSIDERATION.

This Mr. Straight declined to do, but he permitted a Japanese official to examine the scene of the onslaught and to conduct an investigation.

The allegation that M. Kato showed lack of consideration in his relations with the American Consul General has created a bad impression here. Mr. Straight twice made formal representation of the seriousness of invading a consulate protected by the flag and dragging the servants of the consulate out into the highway.

At the second presentation M. Kato's response was more cordial, but he sought to discredit Mr. Straight's protest by the declaration of a postman that the staff of the consulate had attacked him. The postman was bringing a letter to the consulate. Unfortunately he sought to enter the building by a private door which was barred and encountered the opposition of the Chinese servants of the consulate.

At this point Mr. Straight intervened and conducted the postman to the main entrance. The postman went away to return in a short time with the Japanese who made the attack. The consulate servants, armed with sticks, offered resistance. The postman, in the course of the scuffle, entered Mr. Straight's bedroom and hit one of his personal servants in the face. While this was going on the postman's accomplices had been captured by three other servants. The postman made an attempt to call in reinforcements, but in this he was not successful.

CONSULATE MENACED.

In the meantime the Chinese police had arrived on the scene and the invading Japanese were arrested. The police were not of much use, for Mr. Straight found it necessary personally to guard the prisoners with a firearm in his hand and thus to convey them before M. Kato.

Persons who witnessed the encounter say the postman was at the head of four or five countrymen who created the disturbance and that during the row a number of disreputable Japanese gathered in the street and menaced the consulate.

M. Kato was in bed when Mr. Straight and his prisoners arrived at the consulate, and this fact may possibly explain his apathy in the matter. The Japanese police made no response to Mr. Straight's appeals for aid.

The consulate at Mukden, unlike the others in China, was not provided in 1900 with a stand of rifles and revolvers. Consequently its only recourse for protection lies in an appeal to the Japanese. The Chinese authorities at Mukden are thoroughly intimidated by the Japanese, and Chinese invariably flee from any difficulty that promises trouble with a foreigner. Satisfaction is expressed in Peking that the outrage was not actually committed on the person of the American Consul General.

This incident has brought out the reference to the fact that last January the German consulate at Mukden was subjected to trespass and outrage at the hands of Japanese and that Japan showed reluctance to mete out punishment and give reparation.

ROOT EXPLAINS TO RUSSIA.

Position of United States Consistently Maintained by Consul-General Fisher at Harbin.

[BY THE ASSOCIATED PRESS—P.M.]

WASHINGTON, April 9.—The Russian government has been put in possession of the views of the American State Department respecting the administration of that portion of Harbin, Manchuria, controlled by the Chinese Western Company, and brought into question by the attitude of American Consul-General Fisher, in maintaining that he is accredited exclusively to China and consequently is unable to recognise any other authority in Harbin.

These views, which have been embodied in a note prepared by Secretary Root and transmitted to St. Petersburg through Baron Rosen, the Russian Ambassador, make it clear that the attitude which Consul-General Fisher has maintained is entirely con-

(Continued on Fourth Page.)

NAPOLEONIC.

STAGGERS STREET.

Harriman's Coup Is Brilliant.

Gets Control of the Erie and the Biggest Bargain on Record.

Dream of Transcontinental System to Come True at Last.

Cleans up Millions in Profits Incidentally—How It Was Done.

[BY DIRECT WIRE TO THE TIMES.]

NEW YORK, April 9.—[Exclusive Dispatch.] That E. H. Harriman grabbed off the biggest bargain on record, even in these days of Wall-street bargains, when he came to the rescue of the Erie Railroad in such a spectacular manner yesterday, was made plain today when stock-market operators had time to analyze the deal.

All Mr. Harriman was required to put up was $4,500,000 of borrowed money. Here are some of the things he got in return:

Control of the Erie Railroad, a $400,000,000 corporation.

A through freight and passenger line from San Francisco to New York, for which he has been working, dreaming and scheming for years.

Renewed prestige in the financial and railway world which compensated, in a great measure for his loss, as a result of the big stick vigorously wielded for several years by President Roosevelt.

Five million dollars in new Erie 6 per cent. short-term notes, which his control of the road will enable him to meet when they mature three years hence.

Two hundred and fifty thousand dollars of actual cash, handed back to him for use as pin money at a time when many millionaires are having a hard time finding money to pay for lobster and champagne.

HOW HE DID IT.

The story of how he did it all reads like a tale from the Arabian Nights.

First he learned that the Erie was going to have a hard time getting the money to meet its obligations, $5,500,000 of which matured yesterday.

Then, through interests allied to him, he made sure that no banking establishment would advance the necessary cash.

Next, he allowed alarming reports of the Erie's difficulties to be published broadcast, so that the holders of the short-term notes would sell them at panic prices.

Then he sent agents into the market, who picked up $5,000,000 of the notes at 80 cents on the dollar—an investment of $4,000,000.

Finally, he made his spectacular offer, which, at the last minute, saved the Erie Railroad from a receivership.

The offer looked like he was going to put up an immense sum just out of pure philanthropy, but there was a string tied to it. It was a purchase of the new 6 per cent. notes at 95 cents on the dollar, sufficient to pay off all the old notes, whose holders would accept new notes at par, and a bonus of 5 per cent. in cash.

STREET STANDS AGHAST.

Mr. Harriman already owned $5,000,000 of the notes, so it was necessary to put up only $500,000 more in cash. He even got back a part of this, because certain speculators had sold notes they did not own, and in order to deliver the goods today were forced to pay a premium.

And now Wall street is standing aghast at the result.

Mr. Harriman and his associates stand ready to spend, under certain conditions from $30,000,000 to $40,000,000 for improvements in terminal tunnels, trackage and rolling stock. If these plans are completed Mr. Harriman's long cherished plans of a perfectly equipped complete transcontinental road, with the Erie as the eastern outlet, will have been realized.

SUFFERER FINDS RELIEF.

Has Both Kidneys Removed and Cleaned After Having Bright's Disease Twenty-five Years.

[BY DIRECT WIRE TO THE TIMES.]

STOCKTON, April 9.—[Exclusive Dispatch.] Dr. C. L. Devinny, who, ten days ago had both kidneys removed and cleaned under what is known as the "Edebohls operation," today left the hospital past all danger from the operation.

He had suffered from Bright's disease for twenty-five years and as a last resort decided to submit himself to the new treatment in the hope of prolonging his life. Though past middle age, he soon commenced improving and Dr. Ellis Harbert, who performed the operation with the assistance of three physicians, says the patient is in far better health than before.

In discussing the case today, Dr. Devinny asserted he would advise any one who was a sufferer from Bright's disease to have the operation performed, as it had proved a great relief.

Several local physicians have been studying up on the new operation of decapulation of the kidneys for the treatment of Bright's disease, and next week at least two cases will be submitted to the knife.

POLITICAL.

HUGHES OUT OF RUNNING.

Governor's Friends Admit He Is Isolated.

Feel That He Had Chance and Ignored It.

No Longer an Appreciable Hughes Movement.

[BY DIRECT WIRE TO THE TIMES.]

WASHINGTON, April 9.—[Exclusive Dispatch.] Gov. Hughes stands isolated, apparently, without political friends to ask him to bear them company. A letter from Albany states this as the situation of the Governor. The letter brought no news to the Washington politicians, but they are wondering that a man of the Hughes force and innate strength should allow himself thus to be cut off if he has in him one spark of the fire of Presidential ambition.

Yesterday there was a Hughes movement; today there is no Hughes movement. The man who was feared more than all other men by the leading Republican candidate now barely enters into the calculations when the friends of the leader sum up the strength of the opposition.

Why is it? Politicians in Washington are quick to say that if Mr. Hughes had held, as they put it, the courage of his interests, he would be as formidable today as he was yesterday. They say also he has carried his antipathy to the name of "politicians" to such a point that he has refused even to reason along the lines of political wisdom.

The politicians will not admit that the Governor's position is that of a "grand isolation." His friends who believe in his purity of purpose and the strength of his reforming will, may be disappointed to know it, but in Washington he is regarded as one who had his chance but let slip the opportunity to grasp it.

The strongest and sincerest of the newspapers supporting Gov. Hughes for the nomination, the New York Evening Post, seem to feel that its candidate's course is the only course of pure dignity and the one which, if merit alone were to prevail, would win him the honor and preferment. Mr. Hughes is a candidate for the presidency but he has remained idle when work was to be done and he has lost his chance. This is admitted by the Governor's most enthusiastic friends.

CHICAGO DEMOCRATS SPLIT.

Carter Harrison Faction Hopes to Control State Convention Against Roger Sullivan.

[BY DIRECT WIRE TO THE TIMES.]

CHICAGO, April 9.—[Exclusive Dispatch.] A series of rump ward meetings which will result in rump Congressional conventions and possibly a rump State convention and culminate in a contesting Illinois delegation in the Democratic National Convention, were planned today by the so-called "Bryan" Democrats, headed by Carter H. Harrison and Robert E. Burke.

The followers of these two former leaders—now united after years of estrangement—were expected to bolt the ward mass meetings held tonight in every ward under the call of the County Central Committee, to chose delegates to the State convention, April 22.

When the mass meetings were held in all of the wards of the city tonight, the Harrison and Burke followers were conspicuously absent. The Roger Sullivan faction had its own way in every ward. The movement was so much of a fizzle that even Carter Harrison himself did not appear. The Harrison and Burke factions announced late tonight they would hold a meeting at the Briggs House and choose contesting delegates to the State convention from every ward in the city.

The fight between the factions has no bearing on the Bryan question. Both declare they are for Bryan. The Harrison faction hopes to control the State convention and the delegation to Denver, in order to defeat the selection of Roger Sullivan as national committeeman from this State.

TAFT SENTIMENT GROWS.

Secretary's Friends in Massachusetts to Encourage; They Will Offer Resolution of Instructions.

[BY DIRECT WIRE TO THE TIMES.]

BOSTON, April 9.—[Exclusive Dispatch.] The Republican State Convention to choose delegates at large to the Chicago convention finds the party split wide open into Taft and anti-Taft factions, the former headed by the senior Senator, Lodge, and the latter by the junior Senator, Crane.

So successful has the campaign of the latter seemed up to today that it was almost certain no Taft pledges would be placed upon the delegates, but the convention of the ninth district last night developed such a strong Taft sentiment that the Secretary's supporters today revised their programme and they now say they will offer a Taft resolution: This will be sure to develop a hard fight, for Senator Crane has no mean following and is a hard hitter when aroused. It is impossible to predict the outcome. There can be little doubt that the sentiment of the party in this State is strongly for Taft, but the politicians are hopelessly divided.

The four delegates at large will undoubtedly be Senators Crane and Lodge, Ex-Gov. John D. Long and Sidney O. Bigney. Crane and Long are against instructions, Lodge and Bigney are out and out for Taft.

WOODYARD RENOMINATED.

TAFT GETS MORE DELEGATES.

[BY THE ASSOCIATED PRESS—A.M.]

PARKERSBURG (W. Va.) April 9.—Congressman Harry C. Woodyard was renominated by acclamation by the Republicans of the Fourth West Virginia District here yesterday.

Gen. Curtis and J. H. Lininger were elected district delegates to the National Republican Convention, and M. R. Lother, a Presidential elector. They were instructed to vote for Secretary Taft for the Presidential nomination.

SCORES HUGHES, IS FOR TAFT.

New York Delegate to Chicago Sharply Criticises Gov. Hughes in Accepting Election.

[BY THE ASSOCIATED PRESS—P.M.]

ALBANY (N. Y.) April 9.—Committeeman William E. Barnes of this county, in a statement sent by him to the Twenty-third Congress District Republican Convention tonight, in acceptance of election as a delegate to the Republican National Convention, declared that he would not vote at Chicago for the nomination of Gov. Hughes, whose political course he sharply criticised. He made it plain that his preference was for Taft.

Mr. Barnes and Mayor Horace S. Van Voost of Schenectady were elected as delegates to the Chicago convention. There was no contest. The delegation is uninstructed, the resolutions simply indorsing the administration of President Roosevelt. There is no mention whatever of Gov. Hughes.

Mr. Barnes, in his statement, says: "The Governor of this State is a candidate for the Presidential nomination, and should be pledged to the record of the party and its future cohesiveness. Did I believe that such was his attitude, I would cheerfully vote for his nomination at the Chicago convention. It would be the natural and orderly thing to do; but, confident as I am from a close examination of his public utterances and his record as Governor that there is in his mind no deep concern for the party that created him, I cannot justify myself if I lend my support to his candidacy. From his record I learn that he is an exponent of individualism, and not the custodian of honorable party government. Because of this irresponsibility to those who have been his followers and adherents, I will not be able, in justice to my own opinion and to what I believe is best for the nation, to cast my vote for him at Chicago."

Referring to Mr. Taft, Mr. Barnes declared that had he not requested that those who believe in the wisdom of his candidacy should not interfere with any of the so-called "favorite sons" he would have supported him for the delegation.

TAFT GETS ONE DELEGATE.

ON FULL WISCONSIN RETURNS.

[BY DIRECT WIRE TO THE TIMES.]

MILWAUKEE, April 9.—[Exclusive Dispatch.] Walter Alexander of Waukau will be the sole Taft delegate from Wisconsin, complete returns eliminating the majorities of G. M. Paine of Oshkosh and T. W. Brazeau of Grand Rapids.

Mr. Alexander, however, is elected by about 1000 over the strongest of the two La Follette delegates in his district, the Tenth.

NEWYORKERS FOR TAFT.

DELEGATES GO ON RECORD.

[BY THE ASSOCIATED PRESS—A.M.]

WHITE PLAINS (N. Y.) April 9.—Delegates to the Nineteenth Congress District Republican Convention here today placed themselves on record as unanimously favoring the nomination of Secretary Taft for the Presidency.

POLITICAL BRIEFS.

Two Instructed for Hughes.

WATERTOWN (N. Y.) April 9.—At the Republican convention here today of the Twenty-eighth Congress District, George Cobb of this city, and Luther W. Mott of Oswego were selected delegates to the national convention, and instructed to support Hughes for the Presidency so long as he remained a candidate.

Minnesotans Instruct for Taft.

MINNEAPOLIS, April 9.—Otto E. Greely and W. H. Eustis were elected delegates from the Fifth Congress District to the Republican National Convention today and instructed for Taft.

Cannon Gets Two More Delegates.

PEORIA (Ill.) April 9.—The Republican convention for the Sixth Congress District here this afternoon named W. S. Horton and R. D. Clark of Peoria delegates to the national convention and instructed them to vote for Cannon.

GRUESOME REVEL.

DRESS CORPSE FOR A DANCE.

UNSEEMLY SCENE AT A MEETING OF FUNERAL DIRECTORS.

Members of Iowa Association Contribute Articles of Clothing for Human Cadaver, Place Cigar Between Teeth and Wildly Caper Around It in Midnight Revel.

[BY DIRECT WIRE TO THE TIMES.]

SIOUX CITY (Iowa) April 9.—[Exclusive Dispatch.] Disgraceful scenes marked the closing session of the twenty-eighth annual convention of the Iowa Funeral Directors' Association, in which a human cadaver played a part.

The body was that of an unclaimed person, which was shipped in from an outside point. There were twenty men in the gruesome revel, which was held in the Y.M.C.A. auditorium, where the convention was being held.

One convivial spirit suggested that the body, which had been used that afternoon by Prof. Hosenschuh for demonstrating, be stripped and then garbed in men's attire and made one of the party.

In an instant various members of the crowd contributed sections of their raiment and in a short space of time the corpse was dressed. The body was proped up on the platform and a cigar placed between its teeth, while the revelers danced around it.

Early this morning the dead form was disrobed and carnations heaped on the improvised bier, while the men continued their unseemly revel. They were just starting to recite a funeral dirge when the gathering was dispersed by the unexpected arrival of Vice-President Fred Miller upon the disgraceful scene.

AUTOMATIC VIOLIN PLAYER STARTLES MUSICIANS.

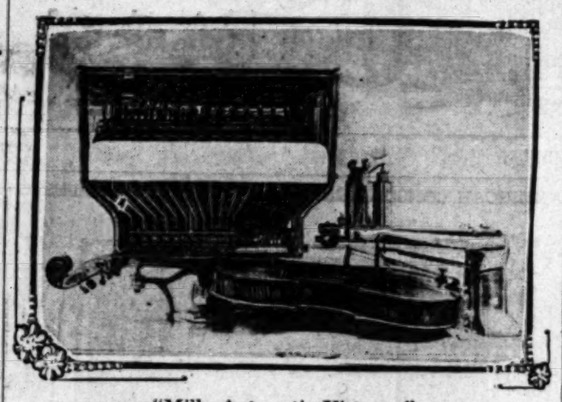

"Mills Automatic Virtuoso,"

A mechanism which has recently been introduced in London to the astonishment of musicians in particular and the public in general. Mechanical steel fingers are brought to bear upon the strings of a violin, revolving disks taking the place of the bow, and the mechanism is controlled by an ingenious arrangement of electro-magnets and a small motor, the result being, according to the inventor, a machine "playing with all the skill of the human hand music unequalled for sweetness, harmony and volume of tone."

ACCUSATIONS.

LOUD CRIES OF MISMANAGEMENT.

HEATED CHARGES MADE AT THE GRAND TRUNK MEETING.

Shareholders Aroused at Poor Financial Showing of Big Canadian System and Apologetic Report of Sir Charles Rivers Wilson Adds Fuel to the Flame.

[BY THE ASSOCIATED PRESS—A.M.]

LONDON, April 9.—The usual cut-and-dried proceedings at meetings of the Grand Trunk Railway of Canada were varied at today's semi-annual gathering of the directors of the road by heated charges of mismanagement, and the report of the board was only adopted after earnest appeals for unity of interest for the capitalists' credit had been made.

Sir Charles Rivers Wilson presided at the meeting and made a speech which lacked the usual optimism and was taken up mostly in apologizing for the financially unsatisfactory report, which an irate shareholder characterized as a "miserable document."

Sir Charles attributed the Grand Trunk's troubles to the recent financial disturbance together with the exceptionally bad harvest in Canada, a depression which, he was sorry to say, still prevails. He thought that this was merely a temporary check and hoped that a thousand miles of the company's portion of the Grand Trunk's line to the Pacific will have been completed by the end of the present year.

It was proposed to acquire land in certain districts along the line of the railroad and bonds would be issued to shareholders on preferred terms in order to raise the necessary money.

A. W. Smithers, in seconding the motion for the adoption of the report called for unity so that the credit of the company would remain unimpaired.

He added that there were plenty of enemies of the road in Canada who would magnify any differences that might arise.

This statement brought the shareholders present to their feet with sharp criticisms of the management of the company, and heated expressions of dissatisfaction with the expenditures were heard.

The clamor of the opposing faction was punctuated with dissenting remarks from some of the men present. One shareholder urged the appointment of a committee at Montreal to run the railroad, claiming that no business could be managed effectively at a distance of 3000 miles.

Sir Charles declared this latter proposal to be "insane." Prior to 1862, he said, they had had a taste of management or mismanagement, by a board in Canada, and as a result the company had been plunged into terrible financial straits. Such a board would be bogus, he asserted, and the announcement that one was to be formed would prove a deadly blow to the credit of the company.

HENDERSON RESIGNS.

FROM READING SYSTEM.

[BY THE ASSOCIATED PRESS—A.M.]

PHILADELPHIA, April 9.—Announcement was made today that Charles E. Henderson, second vice-president of the Reading and Pennsylvania Railroad, has sent his resignation to President Baer, to take effect at Mr. Baer's convenience or not later than May 1.

The cause for the resignation, which came as a surprise, was not given out, the letter to Mr. Baer merely thanking the president and members of the board of the directors for the courtesies extended to him. The resignation will be acted upon by the directors next week.

Mr. Henderson is well advanced in years, and his resignation may be due to a desire to be relieved of the heavy responsibility of the office.

STANDARD OIL SAVES ROAD.

AIDS NORFOLK AND SOUTHERN.

[BY THE ASSOCIATED PRESS—A.M.]

NORFOLK (Va.) April 9.—The Leader-Despatch today says:

"Standard Oil and Rockefeller interests have become identified in a large financial way with the Norfolk and Southern Railway, owning over 200 miles of valuable railroad property through the extensive lumber district of East North Carolina, and the original plans for further development of the road, including the building of the longest railroad bridge in the world over Albemarle Sound, will now be carried out.

"The large interest money due on the bonded indebtedness of the Norfolk and Southern in May is now in hand, and will be promptly paid. There will be no receivership for the property. The road's financial trouble was brought on as a result of the difficulties of the Trust Company of North America and the Knickerbocker Trust Company of New York."

Katy Directors Declare Dividend.

PARSONS (Kan.) April 9.—The directors of the Missouri, Kansas and Texas Railroad Company, at their annual meeting here today, declared the regular semi-annual dividend of 2 per cent. on the preferred capital stock, payable May 9.

Great Northern Fined for Rebating.

MINNEAPOLIS, April 9.—Counsel for the Great Northern Railroad pleaded guilty today in the Federal Court to the charge of rebating, and Judge Morris imposed a fine of $3000.

UP AND DOWN THE VALLEY.

PITH OF NEWS FROM THE MIDDLE WEST.

[BY DIRECT WIRE TO THE TIMES.]

CHICAGO, April 9.—[Exclusive Dispatch.] A clear sky and beautiful balmy spring weather ruled in Chicago today, and the weather man says it may continue for some time. Today's maximum temperature was 55 and the minimum 35 deg. Middle West temperatures:

	Max.	Min.
Alpena	54	26
Bismarck	68	34
Cairo	56	44
Cheyenne	60	28
Cincinnati	58	38
Cleveland	44	32
Concordia	58	34
Davenport	58	32
Denver	66	32
Des Moines	58	32
Detroit	50	32
Devil's Lake	72	42
Dodge City	62	36
Dubuque	58	38
Duluth	60	32
Escanaba	44	26
Grand Rapids	54	28
Green Bay	56	32
Helena	58	40
Huron	74	28
Indianapolis	54	34
Kansas City	54	40
Marquette	58	24
Memphis	70	52
Milwaukee	56	32
Omaha	60	40
St. Louis	54	40
St. Paul	58	32
Sault Ste. Marie	48	18
Springfield, Ill.	56	34
Springfield, Mo.	50	42
Wichita	52	38

SULLIVAN IN SADDLE.

[BY DIRECT WIRE TO THE TIMES.]

CHICAGO, April 9.—[Exclusive Dispatch.] Despite most carefully laid plans of the opposition, Roger C. Sullivan controlled the thirty-six conventions held in Chicago tonight for the election of delegates to the State convention. Most of the delegates were pledged to see that Bryan delegates are elected to the National Convention and Sullivan was indorsed for the national committeeship.

RESTORE FAMOUS WORDS.

[BY DIRECT WIRE TO THE TIMES.]

MEMPHIS, (Tenn.) April 9.—[Exclusive Dispatch.] Andrew Jackson's historic words, "the union must be preserved," will be restored by the Park Commission to the monument of Old Hickory in Court Square after an absence of forty-three years. A Memphis Confederate patron chiseled them off in Civil War times.

STUDENTS FIGHT FIERCELY.

[BY DIRECT WIRE TO THE TIMES.]

KEOKUK (Iowa) April 9.—[Exclusive Dispatch.] A dozen students of the Keokuk Medical College were injured today in a fierce class fight between the sophomores and freshmen. The contestants tore the clothing from each other's backs and many were thrown from the top of a stairs, striking on a brick pavement below. Several were badly hurt in this way.

TEACHER HELD IN JAIL.

[BY DIRECT WIRE TO THE TIMES.]

CHAMPAIGN (Ill.) April 9.—[Exclusive Dispatch.] Prof. Sherman Cass, who was sent to jail because he whipped an unruly pupil and refused to pay $1500 to the parents of the boy, has served his allotted six months in the Champaign County Jail, and he expected to be free today. Sheriff Peters, however, refused to release him without a court order, as Mr. and Mrs. W. F. Burke, the parents, had paid another week's board for him. Cass now will have to fight a legal battle for his release.

CAN'T BECOME CITIZEN.

[BY DIRECT WIRE TO THE TIMES.]

WABASH (Ind.) April 9.—[Exclusive Dispatch.] Lum Hong, an enterprising Chinese resident of this city, recently applied for naturalization papers as he wanted to became a citizen of the United States. He was to have had a hearing Monday. Today the application was cancelled on an order of Department of Commerce and Labor, holding that Chinese cannot become citizens. Hong is married to a pretty American woman and is a property holder.

OVER HUNDRED DESCENDANTS.

[BY DIRECT WIRE TO THE TIMES.]

BURLINGTON (Iowa) April 9.—[Exclusive Dispatch.] Mrs. Rachael Isenberger of Niota, Ill., died today at the age of 87, at the home of her daughter, Mrs. Rachael McCaskill, who lives in Burlington. Mrs. Isenberger leaves fourteen children, and 103 descendants extending over five generations.

DETERMINED.

MISS ELKINS IS DECIDED.

AMERICAN GIRL WILL NOT BE A MORGANATIC BRIDE.

It Is Believed, However, That She Will Join Others of Her Family in Catholic Faith Before She Weds Duke d' Abruzzi, Who Has Work in Navy Yet to Do.

[BY DIRECT WIRE TO THE TIMES.]

WASHINGTON, April 9.—[Exclusive Dispatch.] When Miss Katherine Elkins, daughter of Senator Elkins, becomes the Duchess of the Abruzzi, it will be no morganatic marriage.

Miss Elkins, it is understood, would not hear of such an alliance. After months, during which their courtship was conducted mainly through correspondence, it has developed that the Duke had the consent of his royal cousin, King Victor Emanuel, to the alliance long before he landed in Florida some weeks ago as plain "Mr. Sarto."

Miss Elkins, it is believed, becomes a Catholic. Several members of the Elkins family are already Catholics.

That the marriage will take place is not denied by members of Miss Elkins's family, although it is known that no formal announcement of an engagement is contemplated at this time. The ceremony will, it is understood, be performed in Italy where, according to the rules of the house of Savoy, it must be witnessed by the King and his ministers.

It is regarded as certain that Mrs. Elkins and her daughter will go abroad early in the summer and that they will remain there until Miss Elkins becomes a royal Duchess.

The Duke is now serving his second command in the royal navy. His first was on the cruise to the Jamestown Exposition, which led him to the feet of the attractive American girl. His present assignment is the command of the Regina Elena. The Duke will succeed to a vice-admiralty in September, on the retirement of his uncle. He will participate in the German maneuvers shortly afterward, and will then retire.

His marriage to Miss Elkins will follow his retirement from the navy when the Duke and his bride will go to Rome to make their home in one of the royal palaces.

There will be no dot. The house of Savoy does not receive settlements on the marriage of its sons and daughters.

Considerable interest attaches to the report that Lieut. Adolphus Andrews was hurrying across the continent to press his suit for Miss Elkins's hand before her engagement to the Duke is assured.

Lieut. Andrews is now in Washington. He is silent as to his connection with the Elkins-Abruzzi affair. It was said tonight by a close friend of the young officer that in spite of the story of an attachment between Lieut. Andrews and Miss Elkins, the two young people are merely friends.

IRISH STAY IN IRELAND.

Emigration to America Decreases and Dublin Newspapers Strongly Agitate Against Leaving Island.

[BY DIRECT WIRE TO THE TIMES.]

DUBLIN, April 9.—[Exclusive Dispatch.] Statistics just out bearing the imprint of the Registrar-General, tell an encouraging story relative to Irish emigrations.

In the born years of '06 and '07, America drew away from Ireland 35,000 and 39,000 persons, respectively. The latter year was the worst for Ireland since 1902.

Returns for the first quarter of 1908 show a decrease of 1106, and if this rate is maintained during the year Ireland will get back to the lower record of 1905.

Newspapers in Dublin are strongly agitating against emigration. They point out the grave slump in industry in America, and tell their readers that by the end of the year there will be "millions of unemployed in the land of promise."

HUNTER SERIOUSLY HURT.

Millionaire Socialist Thrown from His Horse and His Collar Bone Is Broken.

[BY DIRECT WIRE TO THE TIMES.]

STAMFORD (Ct.) April 9.—[Exclusive Dispatch.] Robert Hunter, the millionaire socialist, who figured conspicuously in the demonstration of New York's unemployed that led to the recent bomb throwing in Union Square, was thrown from a saddle horse near his home in Norton, this afternoon, and severely injured. His collar bone is broken, and he may be hurt internally.

Sample Shoes at Half Price.
Top floor Bryson Blk., 2d and Spring.

TIME-TRIED, merit-proven, wondrously healing Satin skin cream is a standard article.

Sample Shoes at Half Price.
Top floor Bryson Blk., 2d and Spring.

Superb Routes of Travel.

THIS IS—
The Brand of Weather That Makes the
Mt. Lowe Trip
One Grand Song

The Only Mountain Trolley Trip in the World with Such a Variety of Inspiring Scenery

THROUGH CARS AT 8, 9, AND 10 A. M. AND 1:30 AND 4:00 P. M.

Saturday and Sunday Excursion Rate $2

The Pacific Electric Railway

$9.85 First class 21.85 Berth and meals included FRANCISCO—Portland— Second class $7.35 $15.35

STEAMER "YOSEMITE" THURSDAY A. M.

Tickets and information at office of West Coast Steamship Line, 215 South Spring St. Phones: Main 1300; A3393. S. Magnus, Gen. Agt.

Theaters—Amusements—Entertainments.

ORPHEUM THEATER—MATINEE EVERY DAY. BOTH PHONES 1447.
... VAUDEVILLE ...
EDWIN STEVENS & CO. LONEY HASKELL. MONTROSE TROUPE CARROLL & COOKE CLAYTON WHITE & MARIE [illegible] WYNNE WINSLOW SNYDER & BECKLEY OLYMPIA [illegible]
ORPHEUM MOTION PICTURES.

GRAND OPERAHOUSE—Matinees Sunday, Tuesday [illegible] PHONES—Main 1067, A1067.
THE FAMILY THEATER.
THE ULRICH STOCK CO. presenting a New Southern Drama,
"CAROLINA"
NEXT WEEK—"THE CARD KING OF THE COAST."

BELASCO THEATER—EVERY NIGHT THIS WEEK AT 8. MATINEE TOMORROW AT 2:15.
SEATS FOR THE SECOND WEEK, commencing next Monday night, of the company's notable production of DAVID BELASCO'S great play,
The Girl of the Golden W[illegible]
Are selling like hot cakes. By Monday night the seating capacity of the [illegible] sold for the entire week. Thousands have been unable to see this wonderful [illegible] week and thousands will be disappointed next week. DON'T YOU BE AMONG [illegible] WHO ARE GOING TO BE TOO LATE. GET YOUR TICKETS TODAY.

THE AUDITORIUM—SPARKS M. BERRY, Manager. FIFTH AND OLIVE STREETS.
"THEATER BEAUTIFUL."
Tonight, Tomorrow Matinee and Tomorrow Ni[illegible]
The Edgar Temple Opera Co., presenting the sparkling comic opera, The
"Filibuster"
Prices 25c 50c 75c. Matinees Wednesday and Saturday 25c, 50c. Phone [illegible] Order seats for fleet week now.

MOROSCO'S BURBANK THEATER—Los Angeles' [illegible]
TONIGHT—ALL WEEK—MATINEE SATURDAY. The Burbank Theater Stock Company in Bronson Howard's patriotic American play,
"SHENANDOAH"
COMPANY C, N.G.C., will appear at every performance to participate in the third act battle scene.
NEXT WEEK'S WINNER—"IN SOUTH CAR'LINEY." Seats ready.

BLANCHARD HALL—Two Piano Recitals
OLGA STEEB Concert Pianist
BLANCHARD HALL FRIDAY EVENING, APRIL 10TH. SATURDAY MATINEE, 11TH. Advance sale of seats opens Monday morning at 9 o'clock. Blanchard Bldg. Prices—50c, 75c, $1.00.

BASEBALL—Chutes Park—Pacific Coast League
Oakland vs. Los Angeles
5 GAMES—APRIL 8, 9, 10, 11 and [illegible]
GENERAL ADMISSION 25 CTS.—GAMES CALLED AT 3:30

PRAGER PARK—Washington and Grand Ave.
$10,000 ENDOWMENT CHILDREN'S HOSPITAL.
Second Annual SHRINERS' CIRC[illegible]
Controlling in consolidation SELLS-FLOTO CIRCUS, MENAGERIE, MUSEUM and Wild West, in addition to 150 NOBLES OF THE MYSTIC SHRINE—4 days, MONDAY, APRIL 6. General admission—Adults 50c; children, 25c. Reserved seats March 30. So. Cal. Music Co., 334 So. Broadway.

LOS ANGELES OSTRICH FARM—
PRIVATE AUTO LEAVES STORE 10 A. M., 2 AND 4 P. M.
LARGEST OSTRICHES IN CALIFORNIA
DOWNTOWN STORE 324 SOUTH BROADWAY.

JEFFERSON RINK—
ROLLER SKATING EVERY NIGHT
GRAND MASK CARNIVAL TONIGHT—12 PRIZES. TAKE [illegible] CARS. RACES EVERY NIGHT NEXT WEEK.

Timely Special Announcements.

THE ORIGINAL OSTRICH FARM OF AMERICA—
Visit the Cawston Ostrich Farm
See the 150 Gigantic Birds
BROOD OF YOUNG CHICKS. NESTS OF EGGS BEING HATCHED.
"ONE OF THE STRANGEST SIGHTS IN AMERICA."
Beautiful Semi-Tropical Grounds
Round trip tickets, which include admission, at P. E. Ry. ticket office, Huntington Bldg., or at our City Store BRADBURY BLOCK. 25c
224 W. Third St.
Take Pasadena cars marked Cawston Ostrich Farm.

GALLERY OF SCIENTIFIC WONDERS—
For men only. Admission free. 129 South Main street. Science and art blended, telling the story of Life from the Cradle to the Grave. Only [illegible] kind on the American Continent. Life-size models revealing the [illegible] One of the city's greatest attractions of Life's mysteries. Open [illegible]

Superb Routes of Travel.

GEM OF THE PACIFIC—
SANTA CATALINA ISLA[illegible]
Steamer CABRILLO, Capacity 600
Hotel Metropole EUROPEAN PLAN.
Glass Bottom B[illegible] TO VIEW THE MARINE G[illegible]
Trains connecting with steamer at San Pedro leave Los Angeles: Southern Pacific ..... Salt Lake Ry. ..... Pacific Electric Ry. .....
Extra boat Saturday evenings via Pacific Electric 5 p. m. Steamers and [illegible] may be changed without notice.
BANNING CO., Pacific Electric Bldg., Los Angeles. PHONES—Main 660, [illegible]

FOR SAN FRANCISCO, SEATTLE—
And all points in the Northwest. Large elegant steamships
Queen and State of California
Leave Los Angeles 10 A.M. Wednesday and Sunday.
DAYLIGHT EXCURSIONS TO SAN DIEGO LEAVE LOS ANGELES TUESDAY AND SATURDAY 9:00 A.M. SPECIAL RATES.
Reduced freight rates to and from San Francisco and Coast Points may be secured on application. CITY OFFICES 225 SOUTH SPRING STREET. Phones Sunset Main 41; Home A3217.

FOREIGN TOURS—Under Escort
JAPAN-CHINA LEAVING APR. 25 AND JUNE 20
EUROPE LEAVING MAY, JULY AND SEPTEMBER.
ROUND THE WORLD LEAVING OCT. 1
MILNE TOURS CO.
626 SOUTH SPRING ST.

TAKE TILTON'S TROLLEY TRIP—$1.00
Spring and Summer Schedule
THREE NEW FREE ATTRACTIO[illegible]
100 miles for 100 cents, experienced guide, observation chair car. Free admission, Los Angeles Ostrich Farm or Indian Village, Glass [illegible] San Gabriel Mission; Pasadena Hotels and Orange Groves; 2 hours at Long Beach band concerts. Daily 9:30 a.m. Pacific Electric depot. Main 969. Home [illegible]

SAN FRANCISCO—$9.85 First Class
Including berth and meals. EUREKA, $17.35; PORTLAND, $15.35; GRAY'S HARBOR, $13.35; SEATTLE $12.85.
S.S. Hanalei, Mon., April 13, 4:30 p.m.
Passenger accommodations unsurpassed. Low freight rates.
C. J. LEHMAN, General Manager, 249 S. Spring st.; phones Main 962, Alex. [illegible]

SAN LUIS HOT SULPHUR SPRINGS
Ideal place; thousands find rest and recreation all the year around. For those suffering from rheumatism, stomach and kidney troubles, $15 per week up. Write for booklet. L. E. MITTENDORF, San Luis Obispo, or 261 West First Street, City.

PORTLAND, Seattle, San Francisco, Eure[illegible]
The steamers ROANOKE and GEO. W. ELDER leave [illegible] 2 p.m., for the above, connecting with all northwestern points. For information, call at general offices NORTH PACIFIC STEAMSHIP CO., 253 Spring st. Phones Main 4115; Home A1456.

NEWS OF T[illegible]

THE FLEET.

READY TO SAIL NORTH.

Fleet Ends Its Busy Practice With Torpedoes.

Sailors Train for Athletic Events Here.

Boxers Prepare for Fights at Chutes Park.

SPECIAL CORRESPONDENCE OF THE ASSOCIATED PRESS.]

MAGDALENA BAY, April 5, via San Diego, April 9.—The Atlantic fleet today entered upon the last work of its stay at Magdalena Bay. The ships will weigh anchor next Saturday at an hour not yet set, and steam for San Diego where they are due to arrive at 1 o'clock p.m., Tuesday, April 14.

No maneuvers or speed trials are scheduled for the trip up the coast which, it is said, will be made without any special incident.

The fleet formation will be slightly changed for the last leg of the journey when Admiral Thomas transfers his flag from the Minnesota to the Connecticut. The third and fourth divisions will change places, Rear-Admiral Sperry, on the Alabama, commanding the eight ships of the second squadron. The Maine and Minnesota, of the third division, will also change, the Minnesota taking last place in line, and Capt. Harber, of the Maine, assuming temporary command of the fourth division.

Today (Sunday,) one of the most perfect days that the fleet has had at Magdalena, sees all of the sixteen battleships, with the exception of the Virginia, riding again at anchor in Man-of-War cove. This is the greatest number that has assembled in the original anchorage since the arrival from Callao, March 16. The Virginia is still out on the torpedo range, at the south end of the bay, where she can be seen steaming over the course performing her torpedo drill. Her work practically has been completed, and for the remainder of the week there will be little to do but get in shape for the cruise to California.

TORPEDO PRACTICE.

For several days, however, the ships of the fleet have been busy with the torpedoes. This practice has been one of large interest and of much importance. The regulations strictly forbid publication of any of the details of the work. The chief value of the practice attaches to the trial of the new Bliss-Leavitt torpedoes, which are supposed to possess greater firing range than those previously used.

The ships are not anchored in their original regular divisional formation, but are swinging at their chains in a seeming confusion in the corner of the bay.

The big supply ships, Culgoa and Glacier, the repair ship, Panther; the tug, Fortune, and two or three black colliers are scattered among the battleships. The work of coaling the ships is being rushed forward with all speed by day and night, to escape demurrage charges on one or two of the colliers, which amount to about $250 a day for every day the cargo remains on board. The Illinois finished coaling today, the Vermont commenced, and all of the ships will have been finished by tomorrow. Cleaning and painting is going on on all ships. Every bit of metal and woodwork is being gone over with the most scrupulous care. The ships will be models of order and cleanliness when they reach the California coast.

SECOND DEATH OCCURS.

One more death has occurred, that of Lewis Robinson, a colored cabin boy, on the Rhode Island. He died Saturday night of Bright's disease, and was buried Saturday in the little cemetery at Magdalena. This is the second death since the fleet's arrival here, the first being an ordinary seaman on the Missouri, who died and was buried at Magdalena a week ago. His death was previously reported in these dispatches.

Capt. Murdock of the Rhode Island accompanied Robinson's body to the burial ground. Eight colored members of the crew acted as pall-bearers. A lieutenant's guard and escort of officers accompanied. Funeral services were held on board the Rhode Island by Captain Fleming and he also conducted the ceremonies at the grave. The body was brought ashore in a launch, the escort accompanying it in other launches. All were dressed in deep mourning. The Rhode Island Band played the funeral airs and the guard fired a salute over the grave.

Robinson was married and lived in Jenkins, N. Y. His death was typhoid. He had been ill for several weeks, kept at his duties and refused to report his condition to the surgeon, being his ship. When he finally became so ill that he could no longer conceal his fellow mess attendants reported the case to Chief Surgeon Stone of the Rhode Island. It was then too late for the physicians could do nothing for him. Robinson died within forty-eight hours after his case was reported.

NEW CHIEF OF STAFF.

Commander Albert W. Grant of the Connecticut will become chief of staff to Admiral Evans, as soon as his ship reaches San Diego. Commander Grant succeeds Capt. R. R. Ingersoll, who was detached while the Connecticut was at San Diego. It is expected that Admiral Thomas will move to the Connecticut about Wednesday, when the flagship will be returned from torpedo range. Lieutenant, and Lieut. F. D. Berry, aid, will go with Admiral Thomas to the Connecticut. Lieutenant-Commander L. H. Chandler, aide to Admiral Evans, will remain on the flagship until the retirement of Admiral Evans at San Francisco. It is understood that Commander Grant will be chief of staff to Admirals Thomas and Sperry when they succeed to command. Captain Augustin Sanguines of Lower California, who has been at Magdalena since the fleet reached here, will go by boat to Todos Santos, nearest town to the south, and then by stage to the Lower California capital. With him will go the Mexican officials who also have visited the Mexican government at Magdalena during the visit of the fleet.

Preparations are proceeding for the regatta to be held Friday. The officers and men have greater liberty than during target practice is over, and are putting in their time in recreation and training for the coming athletic events. Hunting, fishing and

NEWS OF THE PACI

THE FLEET.

READY TO SAIL NORTH.

Fleet Ends Its Busy Practice With Torpedoes.

Sailors Train for Athletic Events Here.

Boxers Prepare for Fights at Chutes Park.

[SPECIAL CORRESPONDENCE OF THE ASSOCIATED PRESS.]

MAGDALENA BAY, April 5, via San Diego, April 9.—The Atlantic fleet today entered upon the last week of its stay at Magdalena Bay. The ships will weigh anchor next Saturday at an hour not yet set, and steam for San Diego where they are due to arrive at 1 o'clock p.m., Tuesday, April 14.

No maneuvers or speed trials are scheduled for the trip up the coast which, it is said, will be made without any special incident.

The fleet formation will be slightly changed for the last leg of the journey when Admiral Thomas transfers his flag from the Minnesota to the Connecticut. The third and fourth divisions will change places, Rear-Admiral Sperry, on the Alabama, commanding the eight ships of the second squadron. The Maine and Minnesota, of the third division, will also change, the Minnesota taking last place in line, and Capt. Harber, of the Maine, assuming temporary command of the fourth division.

Today (Sunday,) one of the most restful days that the fleet has had at Magdalena, sees all of the sixteen battleships, with the exception of the Virginia, riding again at anchor in Mangrove cove. This is the greatest number that has assembled in the usual anchorage since the arrival at Callao, March 13. The Virginia will put on the torpedo range, at the south end of the bay, where she will be seen steaming over the course forming her torpedo drill. This will practically has been completed, and for the remainder of the week there will be little to do but get in trim for the cruise to California.

TORPEDO PRACTICE.

For several days, however, the ships of the fleet have been busy with torpedoes. This practice has been of large interest and of much importance. The regulations strictly forbid publication of any of the details of the work. The chief value of torpedoes attaches to the trial of the new Howe-Leavitt torpedoes, which are said to possess greater firing range than those previously used.

The ships are not anchored in their usual regular divisional formation, but are riding at their chains in close succession in the corner of the bay.

The supply ships, Culgoa and the repair ship, Panther; the hospital ship and two or three black ships are scattered among the battleships to keep the work of coaling the ships moving forward with all speed possible. Last night, to escape demurrage charges, all but one or two of the colliers, which amount to about $250 a day for each cargo remains on board, had finished coaling today. Target practice commenced, and all of the ships will have been finished by Monday. Cleaning and painting is going on on all ships. Every bit of brass and woodwork is being gone over with the most scrupulous care. The ships will be models of order and cleanliness when they reach the California coast.

SECOND DEATH OCCURS.

The second death has occurred, that of Lewis Robinson, a colored cabin boy on the Rhode Island. He died last night of Bright's disease, and was buried Saturday in the little cemetery at Magdalena. This is the second since the fleet's arrival here, the first being an ordinary seaman on the Ohio, who died and was buried from the Ohio a week ago. His death was previously reported in these dispatches.

Dr. Murdock of the Rhode Island attended Robinson's body to the shore. Eight colored members of the crew acted as pall-bearers. A marine's guard and escort of officers attended. Funeral services were conducted on board the Rhode Island by Chaplain Fleming and he also conducted services at the grave.

The body was brought ashore in a launch, the escort accompanying it in another launch. All were dressed in deep mourning. The Rhode Island Band played the funeral airs and the guard fired a salute over the grave.

Robinson was married and lived in Brooklyn, N. Y. His death was typhoid. He had been ill for several weeks, but kept at his duties and refused to report his condition to the surgeon, fearing that he would be transferred to the hospital. When he finally became aware that he could no longer conceal his illness from fellow mess attendants reported the matter to Chief Surgeon Stone of the Rhode Island. It was then too late for the physicians could do nothing and Robinson died within forty-eight hours after his case was reported.

NEW CHIEF OF STAFF.

Rear-Admiral Albert W. Grant of the Pacific will become chief of staff to the commander of Admiral Evans, as soon as the latter reaches San Diego. Commodore Grant succeeds Capt. R. R. Interpreter, who was detached while the fleet was at San Diego. It is understood that Admiral Thomas will transfer to the Connecticut about Monday, when the flagship will have returned from torpedo range. Lieut. E. G. Castleman, his aide and flag lieutenant, and Lieut. F. D. Berkey, will go with Admiral Thomas to the Connecticut. Lieutenant-Commander L. H. Chandler, aide to Admiral Evans, will remain on the flagship until the retirement of Admiral Evans at San Francisco. It is understood that Commander Grant will be accompanied to Admirals Thomas and Sperry when they succeed to command. Captain Augustin Sanguinez of Lower California, who has been at Magdalena since the fleet reached here, will go to La Paz, as soon as the warships have departed. He will go by boat to Todos Santos, then by town to the south, and then by stage to the Lower California capital. With him will go the Mexican officials who also have been the guests of the Mexican government during the visit of the fleet.

Preparations are proceeding for the athletic events to be held Friday. The men will have greater liberty and more target practice is over, and will engage in their time in recreation and training for the coming athletic events. Hunting, fishing and sailing are favorite pastimes. Dozens of launches and sailing craft may be seen every day, moving in all directions over the bay. The fishing is no longer as good as during the earlier part of the fleet's stay. Too many seines have tended to diminish the supply, and the disturbance of target practice probably has driven many out of the bay.

MANY BOXING BOUTS.

Sailing is always ideal with the strong breze that blows continuously. Several of the ships have established camps a few miles up the different lagoons leading into the bay, and parties of officers and men are enjoying themselves in these isolated retreats.

Boxing bouts are being held on board the ships almost nightly in preparation for the fleet championship events scheduled for Chutes Park, at Los Angeles. Friday night there were a number of contests on the Kearsarge and last night on the Ohio; Tuesday night the Missouri will hold a fistic carnival. By the time the fleet reaches San Pedro all contests will have narrowed down to the championship events in the lightweight, welterweight, middleweight and heavyweight classes. The publication on the ships of the fleet of the programme of the various California cities is arousing the greatest interest in the forthcoming welcome, and the officers and men are looking forward with keenest anticipation to the reception awaiting them.

Admiral Thomas has received word of the addition to the itinerary of one day at Port Harford, and one at Monterey. The postponing of the arrival at San Francisco from May 5 to May 6, gives the fleet one extra day, which will be given to Monterey, and the day at Port Harford will be taken from the scheduled stops, either at Santa Barbara or Santa Cruz.

Today, being the first Sunday in the month, was marked by the assembling of all the men in divisions on each ship, and the reading to them of the results of courts-martial in the fleet.

But two more mails are expected from San Diego before the fleet departs. The Buffalo is due tomorrow and the Ajax will return later in the week. The Navajo, which goes north at 2 o'clock today, may also return. The Panther will precede the fleet two or three days, but will not return. Capt. Nelson of the Panther has been designated as beach master at San Diego by Admiral Thomas, and will arrive ahead of the fleet in order to conclude his arrangements.

THOMAS REPORTS FATALITY.

SAILOR KILLED BY SHIPMATE.

[BY DIRECT WIRE TO THE TIMES.]

WASHINGTON, April 9.—[Exclusive Dispatch.] The Navy Department today received a telegram from Rear-Admiral Thomas, commander-in-chief of the Atlantic fleet, that Raymond Eason, a native Marylander, was accidentally killed by a fellow sailor, presumably during target practice, at Magdalena Bay. This is the first accidental death on the fleet since the sixteen battleships left Hampton Roads last December.

TO COMMAND LOUISIANA.

CAPT. NILES GETS BERTH.

[BY THE ASSOCIATED PRESS—P.M.]

WASHINGTON, April 9.—Capt. Kossuth Niles, general inspector of ordnance with headquarters at New York, has been detailed to command the battleship Louisiana on the trans-Pacific cruise of the battleship fleet. This command will be relinquished by Capt. Richard Wainwright, who is to become a rear-admiral with one of the divisions of the fleet under his command.

CREWS GET NEEDED REST.

Officers and Men of Torpedo Boat Flotilla Proud of Record Run from Atlantic.

[BY THE ASSOCIATED PRESS—A.M.]

SAN FRANCISCO, April 9.—A dispatch received this morning by the United Wireless Telegraph Company from Magdalena Bay says the second flotilla of torpedo boats arrived on the fifth instant, and the tired officers and men are getting a rest and a change of food after their long confinement on ship board.

The steamer Arethusa, which started out with the flotilla as a convoy, but which was not able to keep up with it, arrived on the 6th inst.

The flotilla arrived in fine condition, and, like the battleships, ready for duty. The Truxton will begin target practice tomorrow.

The little vessels covered themselves with glory by their fine behavior on the long run out, proving their seaworthiness.

One of the crew named Schwerin will appear before a court-martial today, charged with disobedience of orders and falsehood when the flotilla was at San Juan.

The flotilla arrived a day ahead of schedule time.

The battleships have just replenished their bunkers. Hunting, fishing, camping and rowing continue to occupy the spare time of the men of the fleet. All the ships are now painted up and ready for the run up the California coast. The fleet will be glad to leave for the north on next Saturday.

ARIZONA WANTS WARSHIP

NAMED FOR THE TERRITORY.

[BY THE ASSOCIATED PRESS—P.M.]

PHOENIX, April 9.—The Phoenix Board of Trade has addressed a letter to Secretary of the Navy Metcalf, reciting Arizona's growing importance in agriculture and commerce, her distinction as the greatest copper-producing State, her increased taxable valuation amounting to $15,000,000 last year, and asking him in recognition to name one of the battleships or cruisers now building "Arizona." Other commercial bodies in the Territory are asked to supplement the request.

"LORE FOR LANDSMEN" is the title of an article in The Times Magazine the coming Sunday. It will tell things about the navy that you will want to know.

Times Magazine the coming Sunday will tell about conditions in Africa under the equator. FRANK G. CARPENTER'S letter in The

HENEY DESERTS RUEF TRIALS.

Goes to Portland on Eve of the Ruef and Ford Prosecutions.

[BY THE ASSOCIATED PRESS—P.M.]

SAN FRANCISCO, April 9.—Francis J. Heney left tonight for Portland, Or. The purpose of his mission to Oregon is not known, but it is said that he will reply to statements recently made by United States Senator Fulton. Dist.-Atty. Langdon and Assistant District-Attorney O'Gara will conduct the trials of Ruef and Ford, now under way, during the absence of the special prosecutor.

APRON GINGHAM
FIGURED CALICO
PLAIN COLORED LAWN
FIGURED ORGANDIES
INDIA LINON
UNBLEACHED MUSLIN
5c
Third Floor

BARGA

Frankenhei
Of Men's Fu
A Remarkable

The stock of women's and children's included with the Frankenheimer & Li the value standpoint.

We did not secure this stock fr furnishings was the extent of that p buying opportunities that are not lik just a hint of what you can expect.

tents of the corner-stone of the old Courthouse, laid twenty years ago and demolished by the earthquake two years ago, in the corner-stone laid today.

Dry Spell Damages Grain and Cereal.

MARYSVILLE, April 9.—The continued dry spell, together with a hard north wind, has damaged the grain and cereal crops in this and Sutter counties. The fruit crop, however, will be greater than ever. A little rain in the next few days would save the cereal crop.

Coast Man for Taft's Cabinet.

SPOKANE, April 9.—The Chronicle states today that Hon. Richard A. Ballinger, of Seattle, former commissioner of the general land office, is said by friends to be slated for the position of Secretary of the Interior in Taft's Cabinet, if the latter is elected President.

EARLE STRIKES REPORTER.

Angered When Questioned About Life With "Affinity"—Couple Greeted With Hisses.

[BY DIRECT WIRE TO THE TIMES.]

NEW YORK, April 9.—[Exclusive Dispatch.] Bringing back his "affinity" as his bride whom he is said to have married in a little Italian town, Frederick Pinney Earle, whose first wife obtained a divorce in France to enable her husband to marry Miss Julia Kuttner, returned today from Naples.

Many reporters awaited Mr. and Mrs. Earle as they got on the train to go to Monroe. Several newspaper men accompanied them and when one of them asked Earle what he and his wife intended to do, where they would live and other things which might interest the public, Earle got up abruptly from his seat and without a word reached out his long arms and struck the reporter full in the face, breaking his glasses and cutting him.

That was all, but there was great excitement after that on the train. Passengers crowded into the coach to see the artist and he and his wife were kept busy dodging several camera men.

When they reached Monroe, they found a curious crowd of villagers awaiting them at the little station. The crowd gathered in close about the train as Earle and his wife alighted, but no personal violence was offered them, though there were many cat calls and a good deal of hissing.

The forty Doukhobors arrested a fortnight ago for appearing naked in the streets of Fort William, Ont., were joined in jail yesterday by another squad, members of which had repeated the offense.

AT NEW YORK HOTELS.

NEW YORK, April 9.—[Exclusive Dispatch.] At the Broadway Central, B. Scott; Manhattan, I. N. Ingraham and wife, F. Authofer; Continental, I. Brown and wife.

IN SAN FRANCISCO.

SAN FRANCISCO, April 9.—[Exclusive Dispatch.] At the Hotel St. Francis: James Macmanus and wife, C. M. Seavey, A. Pfeglea, R. Robertson, Thomas Clarke, E. Murdock.

FRANK G. CARPENTER'S letter in The Times Magazine the coming Sunday will tell about conditions in Africa under the equator.

INCREASES ITS SUPREMACY.

IT IS a noteworthy fact that during the last six months, in all the time of the money stringency, as well as before and since, The Times has not only maintained but increased its supremacy over all its competitors and would-be competitors in both circulation and advertising.

Following are the sworn figures showing the average daily circulation of The Times for the six months ending March 31:

			Average daily gain.
October,	1906	47,336 copies	
"	1907	51,901 copies	3,465 copies
November,	1906	48,418 copies	
"	1907	50,770 copies	2,952 copies
December,	1906	50,979 copies	
"	1907	54,073 copies	4,374 copies
January,	1907	52,036 copies	
"	1908	55,016 copies	2,980 copies
February,	1907	51,719 copies	
"	1908	54,088 copies	2,369 copies
March,	1907	52,637 copies	
"	1908	55,683 copies	3,046 copies

These figures give an average daily gain of 3000 to 4000 copies for each day during the so-called hard times.

As to advertising, unlike other newspapers, The Times makes a full and candid statement showing a loss in volume of advertising during the six months in question. Here are the exact figures:

			Loss.
October,	1906	4,852 columns	
"	1907	4,707 columns	145
November,	1906	5,030 columns	
"	1907	4,463 columns	567
December,	1906	5,195 columns	
"	1907	4,528 columns	669
January,	1907	5,140 columns	
"	1908	4,038 columns	1,102
February	1907	4,824 columns	
"	1908	3,712 columns	1,112
March,	1907	5,548 columns	
"	1908	4,674 columns	970

The last column of figures shows a considerable loss in advertising for each month. No other paper but The Times on this coast could stand such a loss without feeling it. 'Twould wipe out some papers.

For The Times, however, the percentage of loss was small—much smaller for The Times than for any other newspaper in Los Angeles.

And during all these six months The Times has:

Printed more advertising than any two newspapers in Los Angeles.

Printed more classified advertisements than all the other papers in Los Angeles combined.

Printed a larger amount of advertising of all kinds, each month, than any other newspaper in the world.

The Times still leads all rivals so far that they are out of sight.

BANK CLEARINGS INCREASE.

Reports from Six Cities Shows Growing Business Indicating Recovery from Depression.

[BY THE ASSOCIATED PRESS—P.M.]

SAN FRANCISCO, April 9.—For the week ending at noon Thursday, San Francisco's bank clearings were $30,619,856, an increase, though slight, over last week. In comparison with the corresponding weeks of 1907 and 1906 the figures show losses respectively of 30.1 and 25.7 per cent.

Los Angeles banks show higher clearings than for many weeks past, $10,134,308, but in that case again the comparison with last year shows a decrease of 21.1 per cent.

The same conditions prevail in Oakland and the other cities, all showing a gain over last week. Oakland had clearings of $1,608,666, a loss of 52.7 per cent. from the record of 1907.

San José showed a decrease of 17 per cent., with clearings respectively of $426,585 and $514,057.

Sacramento banks cleared $785,643, a gain of something less than $1000 over last week.

In Stockton the clearings were $481,059, a considerable increase over last week.

The grand total for the six cities for the week is $44,056,118.

WINS BIG DOG RACE.

ALBERT FINK'S TEAM FINISHES.

[BY THE ASSOCIATED PRESS—P.M.]

SEATTLE, April 9.—A special cable to the Times from Nome says that in the face of terrible storms, Albert Fink's dog team won the annual race across the Seward peninsula, from Nome to Candle, and return, covering the distance of 420 miles in four days, 23 hours and 15 minutes.

No less than $200,000 was wagered on the outcome of the event. Ten teams started in the contest.

GIVES MONTEREY DATE.

FLEET TO ARRIVE MAY DAY.

[BY THE ASSOCIATED PRESS—A.M.]

MONTEREY, April 9.—A telegram was received this morning from Secretary of the Navy Metcalf, stating that the Atlantic fleet will arrive at Monterey on May 1. It then will separate into two squadrons, one going to Santa Cruz, the other remaining in Monterey for four days.

Wave of Reform Hits Marysville.

MARYSVILLE, April 9.—All gambling was stopped here last night by order of the grand jury. The nickel-in-the-slot machines will go next week and it is reported that the City Council will compel the saloons to close on Sunday.

Courthouse Corner-stone Laid.

SANTA ROSA, April 9.—The corner-stone of Sonoma county's new $300,000 Courthouse was laid today by the Grand Lodge of Masons, with appropriate ceremonies. A feature of the occasion was the placing of the con-

City Hotels.

Hotel Alvarado
Cor. 6th and Alvarado St., opposite Westlake Park. Special summer rates now in effect. Families and couples desiring to stay a long time will be made special rates, call and see the most beautiful located hotel in Westlake District.
C. F. DeWITT, Mgr.

Hotel Westmore
No. 1000 West Seventh street. Four blocks from the postoffice. Modern, select and in the residence district. Table the best. Special inducements to couples and permanent guests. One entire floor for bachelors. C. J. CORWIN.

Furnished Housekeeping Apartments
The Touraine is only five minutes' walk to center of shopping district and theaters and contains two and three-room furnished housekeeping apartments. Rooms are large; every room an outside one; view unobstructed; disappearing wall beds in every room except kitchens. Rates, $25 to $60 per month, which includes hot and cold water, steam heat, electric light, private bath, toilet, private telephone, and janitor service. Rented by the week or month. Special rates for long term. No. 447 SOUTH HOPE, near State Normal School. Home phone Exchange 528.

Hotel Orange
N.W. COR. 6TH AND SPRING.
Over Metropolitan Bank.
Home F3133. Sunset Main 290
Furnished New Throughout
Large sunny rooms, single or en suite.

Hotel Ingraham
Ingraham and Bixel Streets
A distinctive hotel, offering comfort rather than display. New, luxurious, exclusive.
Close in, both in quiet and elegant locality. Take Seventh St. car to Bixel. Write for Booklet.
BERNARD BEYER, Prop.

THE PERCIVAL
Apartments. Close in. 845 South Hill Street. Elegantly appointed, with all modern conveniences. First class service at reasonable rates.
L. M. Ballou, Manager. Telephones—Sunset Main 181; Home Exchange 181. Residence, 1245 South Boyle Avenue. Res. Tel. Home D1244. W. B. PERCIVAL, Los Angeles, California.

HOTEL CATALINA
439 S. Broadway. New management. Strictly first class. Hot and cold water, elevator. Rooms by day, week or month, $2.50 to $12 per week.

HOTEL ALDINE,
324½ South Hill Street
Newly and completely furnished, is now open for guests. Elevator, steam heat, etc. Private and public baths.
BERNICE PELTON, Manager.

San Francisco Hotels

The Peninsula
San Mateo, California
A Twentieth Century Hotel of the Highest Degree of Excellence.
American Plan and European Plan
NOW OPEN
Thirty minutes by rail from San Francisco. Located in a Beautiful Park of thirty years' cultivation. All the charm and delight of the country combined with the attractions and conveniences of the metropolis.
For reservations or information address JAS. H. DOOLITTLE, Mgr., San Mateo, California.

Hotel Audubon
SAN FRANCISCO.
928 Ellis St., near Van Ness. Home comforts without too much style. European plan. Rates 75c up. With bath, $1.50 up. Take Eddy or Ellis St. cars, get off at Franklin.

Royal House, San Francisco
FOURTH AND HOWARD STS.
200 outside rooms; steam heat; hot and cold water. Prices 50c to $2.00 per day. Weekly rates. Cafe. F. L. TURPIN, Prop.

THE BREAKERS
521 E. OCEAN, LONG BEACH. Rooms with board. Facing ocean. Splendid bay view. Select neighborhood, free from crowds. Rates, $10.00 to $15.00 per week. Home 423.

HOTEL ORENA
Everything new. Opposite Postoffice. 705 West Seventh Street. Fireproof, steam heat. Beautifully furnished. Phone Main 2775, Home F1603.

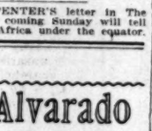

Westlake Hotel
720 Westlake Ave., select family hotel; modern, large sun parlor and billiard room. Cuisine unexcelled. Reasonable rates; special to families. ROBT. D. MURRAY, Prop.

City Restaurants.

CAFE BRISTOL
The Bristol menu will please the epicurean appetite. Fine music, prompt service, popular prices. Entire basement, H. W. Hellman Bldg. Cor. 4th and Spring Sts.

Levy's Cafe
Soon to open
Business Men's Lunch
Due notice will be given

Hotel Hayward Cafe
6th and Spring Sts.
Excellent music during lunch and dinner. Commercial lunch 50c. 11:30 until 2:30 p. m.
H. C. FRYMAN, Prop.

Resorts
INFORMATION BUREAU
4TH FLOOR TIMES BLDG.
9 A.M. TO 6 P.M. OPEN DAILY

The TIMES FREE INFORMATION AND RESORT BUREAU is for the accommodation of those seeking recreation, rest and recuperation among seashore and mountain resorts. Particulars are furnished regarding Hotels and Private Boarding Houses; their attractions, rates, etc. Photographs, circulars and transportation literature are kept on hand for inspection and distribution. Times readers can obtain here, in a few minutes, information that would take a week and in many instances longer to procure if they were compelled to write for it.

The Maryland
PASADENA
OPEN ALL THE YEAR

The Virginia
LONG BEACH
The World's Most Magnificent Ocean Hotel.
Absolutely Fireproof. Moderate Rates.
THE LEIGHTON—LOS ANGELES D. M. LINNARD LA CASA LOMA—REDLANDS

The Raymond
Pasadena,
Will Remain Open Until April 20th

Hotel Green
PASADENA

Under New Management ELSINORE Lake View Inn and Hot Springs
M. L. CAMBERN, Mngr., C. N. GARDNER, Prop.
The half-way stopping place for autoists between Los Angeles and San Diego, for which trade we are catering. Situated on the beautiful Elsinore Lake. Table and rooms are the best. Special service given, if notified by wire or mail.
Mud, sweat, plain and plunge baths. Best attendants on the Coast. Swimming pool in connection.
Consultation given free of charge by attending physician. Curative properties of our Springs are the best. Hotel and Springs will run the year round.
Write for further information.

Arrowhead Hot Springs
UNDER NEW MANAGEMENT
$2.80 Round trip from Los Angeles. Street car to door.
Best mud baths in the world.
Natural hot water, 196 degrees Fahrenheit, charged with radium; twelve mineral springs; cures kidney and liver troubles, rheumatism and gout. Fine walks and trails; mules for hire. First-class hotel accommodations and climate unsurpassed. Address ARROWHEAD HOT SPRINGS CO., Arrowhead, Cal.

Bimini Hot Springs
Hotel, Los Angeles
The most curative treatment known for rheumatism. Modern, steam heat, and hot mineral water in every room. Beautiful scenery, no noise, no dust, no flies. Street car to door.
DR. G. W. TAPE, Medical Supt.

Venice of America
Best of beaches for Bathing and Boating. Also fishing and frolicking on the sand. Dancing afternoon and evening.
Engage Accommodations Early For Fleet Week April 19 to 26
Villas and Bungalows, all new and ready for occupancy, $15 to $35 per month. Cottages at equally low rates if you prefer. New reading room now open daily in Villa City.

Long Beach Sanitarium
Long Beach, Calif. A medical and surgical Sanitarium established on the great BATTLE CREEK SANITARIUM plan, and one of the finest and best equipped of its kind west of Battle Creek. Spacious roof garden and sun parlor overlooking the ocean. Tennis court and other outdoor games. Excellent service and every accommodation for comfort. Reasonable rates. W. RAY SIMPSON, Mgr.

Bundy Hot Springs
HOTEL AND COTTAGES
ELSINORE, CAL.
Curative Hot Sulphur Baths, under hotel roof. Everything thoroughly renovated and under management of owners. Santa Fe excursions Tuesdays. Excellent table. Get well. Enjoy life. You can do it here. Address O. W. Amesbury.

Mount Wilson
6000 feet high. Tel. Home Sub. 1—4 Bells.
Rates $2. American plan; $15 a week. F. R. Ross, Manager.
Sierra Madre cars to foot of trail. LOS ANGELES OFFICE, 135 South Spring St.
PASADENA OFFICE, Hotel Green.

Free Information
About
Hotels and Resorts of the Coast States
Literature about the interesting points, and the best places to put up while on your journey.
Sunset Magazine
Hotel Travel Information Bureau
600 S. Spring St.
Office Southern Pacific Railway

SAN JACINTO HOT SPRINGS
RELIEF HOT SPRINGS.
The curative hot mud baths quickly relieve rheumatism and nervous affections. Modern Hotel and Sanitary Bath Houses. For information write the Springs, San Jacinto, Cal., or see Geo. P. Taylor, 325 So. Broadway, L. A.

When in Ocean Park dine at the Decatur Cafe. Best service and cooking at the beach. Open to the public.

City Hotels.

Hotel Astoria 248 South Olive
Best located and most comfortable apartment house and European plan hotel in L. A. Special rates.

THE HINMAN Seventh and Figueroa
Under entirely new management. High class apartments and single rooms.
Home Ex. 57; Main 1037. R. A. GREEN, Propr.

THE PERCIVAL
Apartments. Close in. 845 S. Hill St. Elegantly appointed, with all modern conveniences. First class service at reasonable rates. L. M. Ballou, Mgr.

Places to Visit in California
If you desire information or booklets about any Hotel or Resort, Steamship or Railroad Trip advertised in The Times, fill out this blank and mail it to "The Information and Resort Bureau, Los Angeles Times," and you will be supplied immediately.
Resort Bureau Los Angeles Times—Please send me full information about
.....
.....
.....
SIGN HERE:
NAME .....
STREET .....
Hotel and Resort Booklets and Information Blanks always on file at "The Times" Resort Bureau, corner First and Broadway.

SIXTIETH CONGRESS.

GORE RESENTS BEING CHIDED.

Puts President's Dear Harriman Letter in Record.

Accepts Full Responsibility for the Procedure.

Employers' Liability Bill Has Passed Both Houses.

[BY DIRECT WIRE TO THE TIMES.]

WASHINGTON, April 9.—[Exclusive Dispatch.] "The President of the United States should not write a letter he is unwilling or ashamed for the Senate and the country to hear read," said Senator Gore, the blind orator from Oklahoma, this afternoon, after placing President Roosevelt's "My dear Harriman" letter in the Congressional Record. He was upbraided for doing such a thing by Mr. Gallinger, and replied as indicated.

Later in the afternoon, Senator Gore said that he assumed all responsibility for presenting the famous letter in which the President declared to Mr. Harriman that "We are practical men."

"I would rather be responsible for the reading than the writing of that letter," said Mr. Gore. "If that were a proper letter for the President to write to an 'undesirable citizen,' it is proper to have it read. If it were an improper letter, then I apologize for my impropriety."

For the first time since it became public a year ago, the Roosevelt letter to Harriman will appear as part of the Senate proceedings. It was adroitly juggled in this afternoon when the Employers' Liability Bill was under consideration.

Senator Bacon was making a desperate fight to protect the State law of Georgia which gives railroad employés protection. He described the power and influence of these great corporations and said it is often possible for them to influence elections. Without mentioning any names he gave as an illustration the campaign of 1904, saying it was a matter of common notoriety that in one day certain high railroad magnates raised $500,000 and dominated the election subsequently held in New York.

At this point Senator Gore sent up a clipping containing in full the President's letter to "My dear Harriman" and had it read.

Mr. Bacon hastened to declare that he was not responsible for bringing in the President's name.

Mr. Gallinger said that it should not have been brought in. This chiding was too much for Mr. Gore, and he announced that full responsibility was assumed by him, and followed with the declaration indicated.

At the close of a long afternoon and after a discussion that covered all the distance between the Roosevelt-Harriman letter and contributory negligence, the Employers' Liability Bill was passed precisely as it came from the House. There was no change of any kind and it will go to the President tomorrow for his signature.

As passed, the bill is expected to meet the objections of the United States Supreme Court to the common carrier liability law of 1896, decided to be unconstitutional by the court. The bill abolishes the strict common law liability which bars a recovery for personal injury, or death of an employé occasioned by the negligence of a fellow-servant. It also relaxes the common law rule which makes contributory negligence a defense to claims for such injuries, and permits an employé to recover for an injury caused by the negligence of a co-employé.

The bill does not bar recovery even though the injured one contributed by his own negligence to the injury. The amount of the recovery is diminished in the same degree that the negligence of the injured one contributes to the injury.

SAN PEDRO ITEM IN IT.

Fortification Bill Is Sent to Conference but Its Fate There Is Rather Uncertain.

[BY DIRECT WIRE TO THE TIMES.]

WASHINGTON, April 9.—[Exclusive Dispatch.] The fortification bill was sent to conference today.

Representative McLachlan got busy at once and will remain in his hustling mood until the conference is over, endeavoring to have retained in the bill Senator Flint's amendment providing for an appropriation of $500,000 for the purchase of additional grounds and the fortification of San Pedro Harbor. Representative McLachlan says that he cannot estimate what success he will have, but he is going to do the best he can.

Senator Perkins is one of the Senate conferees, and he has promised Senator Flint that he will do everything he can to have the item retained in the bill; but no one can tell what will happen in a conference, as the Senate and House members of the committee have a habit of trading, and as a general rule the unexpected happens.

It will be very fortunate for the Californians if the item is retained in the bill, as it means the beginning of the building up of a big military fort and reservation at San Pedro.

SHADOWING PAPER TRUST.

Department of Justice Said to Have Taken Initial Steps to Prosecute on Criminal Charges.

[BY THE ASSOCIATED PRESS—A.M.]

WASHINGTON, April 9.—The House resolution introduced by Speaker Cannon, requesting information as to what steps have been taken to prosecute the "paper trust," reached Atty.-Gen. Bonaparte today and was referred by him to Mr. Purdy, assistant to the Attorney General, who has been charged with the presentation of the reply to the house.

It is understood that this reply will show that the Department of Justice already has taken the initial steps to bring the "paper trust" officials to trial on criminal charges, and that probably for that reason it will not be possible to supply Congress with much detailed information, which might jeopardize the success of the prosecution.

SQUELCHED BY SPEAKER.

WILLIAMS TAKES HIS SEAT.

[BY THE ASSOCIATED PRESS—A.M.]

WASHINGTON, April 9.—The Senate amendments to the army apropriation bill were disagreed to by the House today and the bill was sent to conference.

While the amendments were being read Mr. Gaines of Tennessee, disregarding the rule, demanded to know if there was to be any debate.

"No debate," sharply answered Speaker Cannon, bringing his gavel down with several resounding whacks. "I'll bet the tobacco trust is in there, all right," Mr. Gaines remarked, heatedly.

Just before the roll was called, Mr. Williams engaged in a colloquy with the Speaker over the interpretation of the special rule applicable to the case.

Displaying some impatience with the minority leader, Speaker Cannon declined to argue the matter further, but said, amid Republican applause:

"The chair takes great pleasure in sending to the gentleman the calendar, in which will be found full information on the subject."

Mr. Williams could not resist laughing, and he went back to his seat. The amendments to the fortifications appropriation bill likewise were disagreed to and the bill sent to conference after another roll call.

CANNON AND PAYNE CLASH.

Sharp Exchange of Words Occurs in House Between Speaker and Majority Leader.

[BY THE ASSOCIATED PRESS—P.M.]

WASHINGTON, April 9.—A few minutes before the House took a recess today, Speaker Cannon and Majority Leader Payne engaged in a sharp exchange of words.

The incident occurred in connection with the consideration of the bill to promote the safe transportation of explosives. In the course of the debate on that measure, Mr. Williams severely criticised the action of the Speaker in declaring a quorum present, when, in fact, he said, a quorum was not present. He was declared out of order on an objection by Mr. Sherman.

Mr. Payne rose and it soon became evident he was making remarks foreign to the bill. Mr. Shirley of Kentucky promptly called him to order and the Speaker sustained Mr. Shirley, saying:

"The chair sustains the point of order, but trusts that the gentleman from New York will set a good example to the House," whereupon the Democrats applauded.

Proceeding with some embarrassment, Mr. Payne said that, having ruled that he was not in order, it was not necessary for the Speaker to make any further suggestion to him. He then began a speech in favor of the bill, but Speaker Cannon brought his gavel down with emphasis and declared the House in recess under the special rule.

CATCH MAJORITY NAPPING.

Democrats in House Force Republicans Three Times to Produce Quorum; Reed Rules Adopted.

[BY THE ASSOCIATED PRESS—P.M.]

WASHINGTON, April 9.—Three times today in the House the Democrats caught the Republicans napping and forced them to produce a quorum.

On one other occasion, a vote by tellers disclosed the absence of a quorum, but Speaker Cannon peremptorily applied the Reed rule and declared a quorum to be present. In doing so he had a brief but lively clash with Mr. Williams.

Notwithstanding repeated roll calls, progress was made in the transaction of public business. Both the army and the fortifications appropriation bills were sent to conference; the Senate bill to increase the efficiency of the revenue cutter service was, with Democratic help, passed, and the bill to promote the safe transportation in interstate commerce of explosives, was considered. It will be finally disposed of tomorrow.

The Democrats prevented the adoption of the conference report on the Indian Appropriation Bill, and caused it to be sent back to conference.

NEFARIOUS.

AIDS TRAFFIC IN WHITE SLAVES.

BIGAMY COMMITTED TO STOCK CHICAGO RESORTS.

Police Secure Confession and Have Names of Three Procurers Who First Married Their Victims and Then Forced Them to Enter Houses of Ill-Fame.

[BY DIRECT WIRE TO THE TIMES.]

CHICAGO, April 9.—[Exclusive Dispatch.] Startling developments in the white slave trade were brought to the attention of Inspector John Wheeler at the Harrison-street station today, when a confession was secured from Harry Balding, now undergoing a sentence in the House of Correction.

Bigamy, as an aid to the nefarious trade, was charged and the police are in possession of the names of three procurers who first married their victims. One man is alleged to have wed six girls, whom he afterward forced into houses of ill-repute.

Resort-keepers paid these men $10 to $15 for each of the girls thus lured into their dens. Assistant State Attorney Rowe was placed in possession of the evidence and this, in addition to other facts already in his possession, will be made the basis of prosecutions for bigamy to be instituted at once.

Count Vladimir Bobrinsky, president of the Russian Constitutional Conservative party and marshal of the nobility, has challenged Prof. Paul N. Milukoff, leader of the Constitutional Democrats, to a duel following a dispute arising between them in the Duma. Prof. Milukoff declines to accept the challenge.

WASHINGTON.

BIG STICK ON BLOODY REDS.

President Urges Legislation to Curb Anarchy.

"Every Other Question Sinks Into Insignificance."

Firebrand Literature Denied Use of the Mails.

[BY THE ASSOCIATED PRESS—A.M.]

WASHINGTON, April 9.—In one of the shortest messages which he has yet transmitted to Congress, President Roosevelt today called the attention of that body to the necessity for further legislation on the subject of anarchy.

With the message he transmitted a report reviewing the legal phases of the question by Atty.-Gen. Bonaparte. The message of the President is as follows:

"To the Senate and House of Representatives: I herewith submit a letter from the Department of Justice which explains itself. Under this opinion I hold that existing statutes give the President power to prohibit the Postmaster-General from being used as an instrument in the commission of crime—that is, to prohibit the use of the mails for the advocacy of murder, arson and treason; and I shall act upon such construction. Unquestionably, however, there should be further legislation by Congress in this matter.

"When compared with the supression of anarchy, every other question sinks into insignificance. The anarchist is the enemy of humanity, the enemy of all mankind, and his is a deeper degree of criminality than any other. No immigrant is allowed to come to our shores if he is an anarchist; and no paper published here or abroad should be permitted circulation in this country if it propagates anarchistic opinions.

"THEODORE ROOSEVELT.
"The White House, April 9, 1908."

EXCLUDED FROM MAILS.

Besides his direction to the Postmaster-General to exclude from the mails such publications as La Questione Sociale, President Roosevelt, in his letter to Atty.-Gen. Bonaparte, asking for an opinion on the legal phases of the subject, says he has had the particular case called to the attention of the Governor of New Jersey by Secretary Root, that the Governor may proceed under the State laws.

The opinion of the Attorney-General, which the President transmits to Congress, embraces a discussion of the whole subject from many legal angles. His first conclusion is that the article in question which advocates the use of arms and dynamite in annihilating police and soldiers, that anarchy may prevail, constitutes a "seditious libel," and is "undoubtedly a crime at common law."

He declares that there is no Federal statute which makes such publications an offense against the United States, and that the Federal courts consequently have no jurisdiction in the matter. That there is full power in the possession of Congress to make such publication criminal, the Attorney-General asserts, and quotes Chief Justice Fuller, of the Supreme Court, and Justice Field as authority.

The greater portion of his opinion is devoted to the question of whether, in the absence of any legislation by Congress, the Postmaster-General has the right to exclude such publications. On this point his conclusion is correct.

"SEDITIOUS LIBEL."

The Postmaster-General will be justified in excluding from the mails any issue of any periodical otherwise entitled to the privileges of second-class mail matter which shall contain any article constituting a seditious libel and counseling such crimes as murder, arson, riot and treason.

In arriving at the latter conclusion, the Attorney-General makes a clear distinction with reference to the authority of postal officers over sealed and unsealed matters. In conveying letters and newspapers to persons to whom they are directed he says the United States "undertakes the business of a messenger."

He adds: "In so far as it conveys sealed documents, its agents not only are bound not to know, but are expressly forbidden to ascertain what the purport of such messages may be; therefore neither the government nor its officers can be held either legally or morally responsible for the nature of the letters to which they thus in intentional ignorance afford transportation. But in the case of printed matter intended for general circulation, which, by virtue of the statutes above mentioned, and in consideration of reduced rates at which it is transported, the officers of the Postoffice Department have the legal right to thoroughly inspect, it seems obvious that neither these officers nor the government which employs them can escape responsibility for the consequences if they knowingly transport matter which becomes and which they must know might reasonably be expected to become a cause of crime."

REFUSES TO INTERVENE.

United States Will Adhere to Policy in Case of Hayti, Discouraging Revolutions.

[BY THE ASSOCIATED PRESS—A.M.]

WASHINGTON, April 9.—"What ground has the United States to intervene in Hayti?"

This is the question invariably put by officers of the State Department when inquiry is made concerning the reported desire for American intervention constantly indicated in press dispatches from the turbulent island government.

That the United States has no ground to intervene is made clear here. The only exception to this would be in case American interests were put in jeopardy. And it is added that American interests in Hayti are infinitesimal.

The intention to adhere to the policy of "hands off in Hayti" is expected to be in connection with the general and broader colloquy which will be adopted in American diplomacy, that of discouraging revolution in the Western Hemisphere. To further this policy revolutionary refugees are denied asylum in American legations.

The Navy Department has been informed of the arrival of the gunboat Dubuque at Port Au Prince, Hayti, April 8, from Guantanamo, where she had been to take coal.

A well-conducted fire drill at the Fleming school in South Denver saved 160 little children from death or injury yesterday, when an overheated furnace set fire to the building

INSISTS UPON ACTION.

(Continued From First Page.)

Under the Constitution, the Legislature has no right to permit it or to regulate it. The people have spoken upon that question. You are asked to make existing prohibitions effective. Instead of virtually protecting pool selling and bookmaking upon the race tracks, instead of favoring them and subjecting them to an adequate penalty—the law can and does successfully prohibit by imposing penalties similar to those which are visited upon identical offenses elsewhere.

"The demoralizing influences and the menace to the welfare of the state which are involved in the continuance of this evil are obvious. Still more important is the necessity of vindicating the fundamental law of the land, and of demonstrating that this is a State where law and order prevail, and where no interest is powerful enough to keep upon the statute books deceitful provisions whereby prohibition becomes profitable license and a favored class of law breakers are afforded substantial immunity.

"Respect for law is the security of our government, and the guarantee of the rights of liberty, and will not long avail if the people are taught to view the Constitution with contempt.

"I therefore urge you to discharge a manifest duty, and to end the discrimination in favor of race-track gambling, which cupidity inspired and now seeks to maintain."

STOCK GAMBLING.

Gov. Hughes further recommends the creation of a commission, the members of which shall give their service without pay, to "inquire into the facts relating to speculation in securities and commodities with the view of ascertaining the manner in which illegitimate transactions may be prevented and legitimate business safeguarded."

The Senate received the message with every evidence of surprise. The attendance was small, and those who were present were plainly jaded by the long struggle of yesterday.

Senators Grady and McCarren, leaders in the successful opposition to anti-gambling bills, yesterday, took the occasion to make bitter attacks upon Gov. Hughes.

Senator McCarren suggested that "a respectful message be sent to the Governor, advising him to mind his own business."

Senator Raines, the majority leader, promptly resented this manner of receiving the message, and upon his motion the various recommendations were referred each to committees.

In the Assembly, the minority leader, Palmer, and Assemblyman Oliver both characterized the message as "scolding," and Mr. Palmer moved that certified copies of the vote of the Assembly in passing the anti-gambling bills be sent to the Governor, "so that we shall not have to stand any more lectures on that subject."

GOVERNOR VETOES BILLS.

More than ordinary interest was attributed to the veto by Gov. Hughes today of a local bill by Senator Wemple, relative to the village of Saratoga Springs, and to the fact that he compelled the recall (to avoid veto) of Senator Grattan's bill extending the time for construction of the Albany and Schoharie Railroad, both of these Senators having voted yesterday against the anti-gambling bills.

When the Governor's attention was drawn tonight to the coincidence, he declined to make any comment for publication, but pointed out, first, that Senator Grattan's bill plainly violated the policy which the Governor declared against last year, and, second, that he had today approved bills of Senators Cassiday and Gilchrist, who also voted yesterday against the anti-gambling bills.

Announcement was made here today of a series of mass meetings to be held in various parts of the State, beginning with one in Albany tomorrow afternoon to get a public expression on the defeat of the anti-gambling bills. The announcement for the Albany meeting included a statement that Senator Grattan would be invited to attend and explain his vote against the bills.

FRIENDS OF RACING GLAD.

CELEBRATE DEFEAT OF BILL.

[BY THE ASSOCIATED PRESS—A.M.]

NEW YORK, April 9.—There was great rejoicing in places where men interested in horse racing congregate in New York last night over the failure of the State Senate to pass the bill abolishing betting at race tracks. In several well known resorts, patronized by horsemen, celebrations were held.

James R. Keene, one of the best known breeders of race horses in America, who practically never bets on the races, said:

"I am certainly much pleased, like every one else interested in racing, that the bill has been defeated. It looks now as if we have a clear field for a brilliant racing season. I hope and believe that the Jockey Club will be able to make so many improvements in the sport that enemies of racing will, in the future, find much less to object to."

"MISDIRECTED REFORMS."

BELMONT BRANDS AGNEW BILLS.

[BY THE ASSOCIATED PRESS—P.M.]

NEW YORK, April 9.—August Belmont, chairman of the Jockey Club, said today concerning the failure to pass the anti-gambling bills at Albany:

"The community is to be congratulated on the failure of the Governor's so-called 'anti-race-track' legislation. If it is final it is to be still more congratulated. The measures are misdirected reforms.

"Racing will now be assured. Such evils as surrounded betting at the courses and are curable have brighter prospects for correction and regulation. This is and has been the aim of the Jockey Club. It has always had the earnest coöperation of the racing association and has the same assurance for the future."

Business Men Back Gov. Hughes.

NEW YORK, April 9.—The board of directors of the Merchants' Association of New York, at a special meeting today, unanimously adopted resolutions indorsing the stand of Gov. Hughes, in his anti-race-track gambling legislation.

HAVE GIRL UNDER GUARD.

Friends of Raymond Hitchcock Care for Flora Whiston Who Exposed Plot Against Actor.

[BY DIRECT WIRE TO THE TIMES.]

SYRACUSE (N. Y.) April 9.—[Exclusiv Dispatch.] Flora Whiston, the girl who repudiated her affidavit accusing Raymond Hitchcock, the comedian, of certain offenses and who is now under indictment for perjury, was discussed by Flora Zabelle, wife of the actor, today. She said:

"Flora Whiston is in New York City, or near there. She is under care of friends of ours, who are looking after her in this, and will continue to do so. She will appear in court whenever she is wanted, and when her trial is at an end, her future will be provided for. She strikes me as a superior girl, and we shall be willing and glad to do anything we can to help her.

IN THE VALLEY.

NS FROM IIDDLE WEST.

E TO THE TIMES.]

served," will be restored by the Park Commission to the monument of Old Hickory in Court Square after an absence of forty-three years. A Memphis Confederate patron chiseled them off in Civil War times.

STUDENTS FIGHT FIERCELY.

[BY DIRECT WIRE TO THE TIMES.]

KEOKUK (Iowa) April 9.—[Exclusive Dispatch.] A dozen students of the Keokuk Medical College were injured today in a fierce class fight between the sophomores and freshmen. The contestants tore the clothing from each other's backs and many were thrown from the top of a stairs, striking on a brick pavement below. Several were badly hurt in this way.

TEACHER HELD IN JAIL.

[BY DIRECT WIRE TO THE TIMES.]

CHAMPAIGN (Ill.) April 9.—[Exclusive Dispatch.] Prof. Sherman Cass, who was sent to jail because he whipped an unruly pupil and refused to pay $1800 to the parents of the boy, has served his allotted six months in the Champaign County Jail, and he

JAPS INVADE CONSULATE

(Continued from First Page.)

sistent with, and not prejudicial to, the relations which exist between China and the railroad company.

It is said that no new instructions will go forward to Consul-General Fisher as a result of the negotiations between St. Petersburg and Washington, and that the position of the American government remains precisely as heretofore. On this point emphasis is given the statement that the American government is in no way involved nor has it taken any position with respect to the relations between the Chinese and Russian government, nor China and the railroad company.

CHINESE STATEMENT OF IT.

[BY DIRECT WIRE TO THE TIMES.]

SHANGHAI, April 9.—[Exclusive Dispatch.] The dispute at Harbin is the outcome of the Chinese Eastern Railway Company's title from the Chinese Emperor, granted in 1896, which conceded rights for twenty-five versts no both sides of the line, all the lease holders of whatever nationality, taking leases agreeing to the company's regulations and submitting to the jurisdiction of the company's laws. There has been friction, however, with the Russian company and even with the Russian townspeople. The present contretemps is with the company and not with the Russian government.

All the Russian regulars were withdrawn from Manchuria last April. The present force is entirely composed of railway guards and the engineer corps totaling 16,000 men, whereas the Portsmouth treaty allows 25,000. There are only 20,000 men at Harbin where Russian conditions are infinitely less onerous for Chinese and foreigners than at Dalny and Port Arthur.

MUST FIGHT FOR COLONY.

Premier of South Australia Warns England of Possible Aggression on Part of Japan.

[BY THE ASSOCIATED PRESS—P.M.]

LONDON, April 9.—Australia's apprehension in the matter of possible aggression on the part of Japan was voiced at the meeting held in London this afternoon of the Australasian Chamber of Commerce, by Thomas Price, Premier of South Australia.

Mr. Price was emphasizing the necessity of Great Britain giving a more tangible proof of her interest in the colonies.

"You cannot keep a colony by merely flying a flag over it, even the union jack," he said. "With the awakening of the East, if you are going to retain Australia as a jewel of the British crown, some one has got to stand up and fight to keep it."

Mr. Price expressed his approval in strong terms of the proposal to raise a numerous Federal citizen army in Australia.

SOLVED.

SEA MYSTERY CLEARED UP.

SAILOR TELLS OF BURNING OF AMERICAN SHIP.

Disaster Overtook the Arthur Sewall in South Pacific Waters and Twenty-four Men Perished—Hawaiian, One of Three Survivors, Brings Tidings of Catastrophe.

[BY DIRECT WIRE TO THE TIMES.]

PHILADELPHIA, April 9.—[Exclusive Dispatch.] One of the greatest mysteries of the sea of modern times was cleared up today when the first tidings were received of the missing American ship Arthur Sewall, burned in the South Pacific Ocean.

Of the crew of twenty-seven men only three were saved. News was brought from the Antipodes by one of these three, a Hawaiian, who came half way around the world to notify the relatives of the lost officers and sailors.

The vessel sailed from Philadelphia April 3, 1907, for Seattle with coal, and burned during the following September. The only survivors were Second Mate Weinberg, Charles Dixon and George Baker. Baker arrived here today.

Soon after the vessel rounded Cape Horn fire was discovered. Capt. Gaffy ordered the boats lowered.

While the starboard boat was being lowered by Second Mate Weinberg, assisted by Baker and Dixon, the fastenings broke, and the boat, with the three occupants, drifted to the southward in the darkness. As long as the three men could see the fire, it grew brighter and there is little doubt that in a short time the vessel was destroyed and the remainder of the crew lost.

The Best

Dr. Price's Delicious Flavoring Extracts

hold their position in the estimation of thousands of housewives as the most natural fruit flavors.

As a Californian you should be loyal to home products. As one who enjoys good things to eat, you should be serving on your table one of the finest of California products

Bishop's Tomato Catsup

15c and 25c Bottles

BISHOP & COMPANY
California

H. J. Whitley Co's DIAMONDS

EXPERT, clever buying and conscientious selling are the two cardinal features which have made this the foremost diamond house of Los Angeles.

Here is, unmistakably, the finest collection of rare and beautiful gems in this city.

We buy direct from the leading diamond mart of the world. Every diamond that enters our store must pass the most rigid expert examination.

The long established reputation of this house stands solidly back of every diamond sale. Our extensive buying and selling enable us to offer diamond values that cannot be surpassed anywhere. As a safe and sure investment we know of nothing better than such diamonds as you will find here

H. J. Whitley Co.
DIAMOND MERCHANTS
345 S. BROADWAY

Easter Gifts

The joys of the day may be multiplied by evidences of your thoughtfulness and affection. We offer you a most unusual opportunity to select an appropriate remembrance. Many inexpensive articles of finest quality and latest styles will tempt you.

We suggest—

Sterling Silver Vases, $1.50, $2.25 up.
Tiffany Favrile Glass Vases, $4.00, $5.00 up.
Neutral Green Teco Pottery Vases, $1.00, $1.25 up.
Sterling Silver Hat Pin Holders, $2.00, $2.25, up.
Exquisite Cloisonne Enamel Sterling Silver Brooches and Belt Pins, $1.00, $1.50, up.

For the Devote—

Sterling Silver Prayer Book Markers, $1.00 up.
14-K. Gold Prayer Book Marks, $3.50, $5.00, up. (These have the Cross, Anchor, Heart and Crown ribbons.)
Fancy Rosaries, $2.00, $3.00, up.

We are showing some specially attractive Gold and Silver mounted Rosaries.

Brock & Feagan
JEWELERS
437-439-441 Broadway

When Pain Follows Physic, the Physic is Wrong

Pain is always a symptom of injury.
Griping means that the physic is harsh—that it irritates.
You injure the bowels when you seek to help them in that way.
The bowel lining—like the skin—becomes calloused if you constantly irritate it.
The hardened lining retards the natural functions. Then you have a chronic condition calling for constant physic.
And the calloused bowels demand a heavier dose.
Such physic is wrong. It is wicked.
It destroys the very functions that you seek to aid.
You cause what you seek to cure.
One should never take any laxative save Cascarets. They are gentle and natural.
They never irritate the bowels, gripe. Every effect is carefully
They are as harmless as milk, palatable.
One tablet is enough unless the bowels are calloused. The dose may be increasing. Take them just as need them to insure easy bowel ment daily.
Cascarets are candy tablets. They by all druggists, but never in bulk. get the genuine, with C C C on each The box is marked like this:
Cascarets
The vest-pocket box is 25 cents. The month's treatment box is 50 cents. 12,000,000 boxes sold annually.

GETTING TO THE BOTTOM.

AND SCANDAL BEING EXPOSED.

Government Plays One of Its Strongest Cards.

Letters from Hyde to Dimond Read in Court.

Bitter Enmity of Former for Schneider Shown.

[BY THE ASSOCIATED PRESS—P.M.]

WASHINGTON, April 9.—Interesting testimony was given today in the Hyde-Dimond-Schneider land - fraud trial by Walter K. Stack, who was in the employ of Hyde and Benson for several years. Stack testified in regard to the relations existing between Hyde and Benson in the conduct of their business and also told of the work done by Dimond and Schneider, the defendants.

According to the witness, a joint account was kept of the money and lands owned by Hyde and Benson. He said that offices, which were within half a square of each other, were connected by private telephone. He said that Dimond was employed by Hyde as his confidential man. Stack testified that Schneider has been sent by Hyde to Arizona to secure school lands.

The government drew from the witness the statement that he was sent to Tucson, Ariz., by Hyde to endeavor to induce Schneider to withhold further information from the government after Dimond had already made a partial confession to an agent of the Land Office. Perhaps the government played one of its strongest cards when several letters passing between Dimond and Hyde were introduced after the scandal was unearthed and submitted to the jury. These letters indicate the fact that bitter enmity existed between Hyde and Schneider. Schneider formerly was employed by Hyde in San Francisco, but they quarreled and later Schneider told all he knew of the alleged fraudulent schemes which resulted in the investigation and indictment of the four men.

Hyde wrote to Dimond, his attorney, in Washington, under date of January 24, saying:

"It will be better off after Richards is dead than we are now. It may be better to let the matter rest until Mar[illegible] gets out of office."

Another shows his ill feeling for Schneider in a letter written to Dimond on the following day:

"I believe they will suspend anything on account of the unsupported statement of a scoundrel as to the reason why would not my statement in return be equally effective to offset them? It is utterly impossible for me to trace all of these people, and it would be inconvenient to trace them, for it would subject me to almost unlimited blackmail. Try and [illegible] some way and keep it quiet anyway."

The allusion refers to Schneider in this way:

"Schneider's vivid imagination [illegible] his malignant spirit, this was sufficient basis for him to make the wild statements he did, which he never [illegible] to swear to."

The letters also that Schneider [illegible] the ignorance of ignorant persons [illegible] representations to buyers of [illegible].

"A few things Schneider is trying to [illegible] on me." Hyde said in another letter, "I do not fear, but I do fear [illegible] underhanded methods of [illegible] agents. They will lie, [illegible] and intimidate people with [illegible] recklessness that is manifest in giving proof in criminal [illegible]."

Dimond, who realized that the situation in Washington while the scandal was brewing had become exceedingly serious for Hyde, wrote the latter as follows:

"The publicity amounts to this: That matter is day by day becoming [illegible] known. It involves a large number of people, and is bound to become [illegible] property. If the press [illegible] should get a secret order existed you [illegible] assured that they would leave [illegible] unturned to give it to the [illegible] and make it as sensational as [illegible]."

Dimond says in conclusion: "If you were making money too [illegible] and got careless, thereby laying [illegible] liable to such a calamity as [illegible] opened and it is not a question [illegible] as you want to do, but what you [illegible] to do."

IN SEARCH FOR WIDOWS.

Grey, Matrimonial Agent, Sues for New Trial Now Only on Technical Ground.

[BY DIRECT WIRE TO THE TIMES.]

CHICAGO, April 9.—[Exclusive Dispatch.] Marion Grey has given up her search for wealthy widows to aid her during she was sincere as manager of the Elgin "Searchlight Club."

Judge Landis grant her a new trial, however, the hunt will be renewed. Her hope for a new trial is in the technicality presented by the lawyers. Judge Landis was to hear arguments this morning, because of other business, postponed the hearing.

The refusal for defense raises the point that the resulting in a verdict of guilty of using the mails to promote a fraudulent matrimonial agency, is incomplete and not sufficient to sustain the charge.

JAIL ENDS MERRY TIME.

Boys Arrested on Charge of Stealing Gold from Hotel Cash Register.

Charged with grand larceny, Lee Cain and Purdy Cunningham, bellboys at the Hotel Leighton, were arrested yesterday and locked up at the city jail.

According to the manager of the hotel, $30 in gold was stolen from the cash register on the night of the 6th inst. Detectives Hosick and Ziegler learned that the bellboys managed to get the clerk out of the way, and then enter the office. They say that Pounder, the night clerk, has confessed. The money, they say, has been spent in riotous living. The remainder of the cash went for clothes and a good time.

Cain is held as an accomplice.

CAIN WAIVES EXTRADITION.

Olga Stein, Accused of Raising Trouble in Russia, Will Return to Face Trial.

[BY DIRECT WIRE TO THE TIMES.]

NEW YORK, April 9.—[Exclusive Dispatch.] Mme. Olga Stein, spoken of as the Countess, waived extradition today and declared her willingness to go back to Russia.

Arrangements for the necessary papers were made at Washington, Mme. Stein will be taken back to Russia as a political

FINDING OF BODY OF SAN PEDRO MAN.

Son, formerly [illegible] tor and assistant [illegible] Baker, arrested [illegible] a charge of embezzlement before City Recorder [illegible] for a preliminary examination was [illegible] 20, and Nelson's bail [illegible] $1000 to $5000. Marshal Baker says the accused man's [illegible]

CRIME OF A RETIRED BROKER.

CHICAGO, April [illegible], 55 years old, [illegible] ber of the firm of [illegible] & Curtis, brokers [illegible] at his home here [illegible] ing himself in the head. Mr. Kneeland was [illegible] Chicago Board of [illegible] cago Stock Exchange [illegible] active business [illegible] half ago, and has been [illegible] some time. He [illegible] financial circles [illegible]

ey Co's
NDS
nd conscientious
cardinal features
most diamond house
e finest collection of
s city.
ading diamond mart
that enters our stock
ert examination.
tation of this house
ery diamond sale.
selling enable us
s that cannot
re. As a safe
we know of
such dia-
vill find

ey Co.
CHANTS
ADWAY.

ed by evidences of
ve offer you a most
propriate remember-
finest quality and

up.
$5.00 up.
es, $1.00, $1.25 up.
2.00, $2.25, up.
g
1.00, $1.50, up.

Markers, $1.00 up.
arks, $3.50, $5.00, up.
chor, Heart and Crown en

), up.
attractive Gold and Silver

& Feagans
JEWELERS
-441 Broadway

Pain Follows
ic is Wrong
never irritate the bowels, s
ipe. Every effect is curative.
are as harmless as they a
latable.
tablet is enough unless the bow
e calloused. The dose never
creasing. Take them just as
ed them to insure one free m
ent daily.
rets are candy tablets. They are
druggists, but never in bulk. Be sure
e genuine, with CCC on every tablet.
The box is marked like this.
Cascarets
10c, 25c, 50c per box.
TRIAL SIZE 10c
vest-pocket box is 10 cents.
month-treatment box 25 cents.
00,000 boxes sold annually.

GETTING TO THE BOTTOM.

LAND SCANDAL BEING EXPOSED.

Government Plays One of Its Strongest Cards.

Letters from Hyde to Dimond Read in Court.

Bitter Enmity of Former for Schneider Shown.

[BY THE ASSOCIATED PRESS—P.M.]

WASHINGTON, April 9.—Interesting testimony was given today in the Hyde-Dimond-Schneider land - fraud case by Walter K. Stack, who was in the employ of Hyde and Benson for several years. Stack testified in regard to the relations existing between Hyde and Benson in the conduct of their business and also told of the work done by Dimond and Schneider, the co-defendants.

According to the witness, a joint account was kept of the money and lands controlled by Hyde and Benson. He said the offices, which were within half a dozen of each other, were connected by private telephone. He said that Dimond was employed by Hyde as his confidential man. Stack testified that a letter has been sent by Hyde to Dimond to secure school lands.

The government drew from the witness the statement that he was sent to Phoenix, Ariz., by Hyde to endeavor to induce Schneider to withhold further information from the government after Hyde had already made a partial confession as an agent of the Land Office. When the government played one of its strongest cards when several letters passing between Dimond and Hyde shortly after the scandal was unearthed were submitted to the jury. These letters indicate the fact that bitter enmity existed between Hyde and Schneider, the latter formerly was employed by Hyde in San Francisco, but they quarreled and later Schneider told all he knew of the alleged fraudulent schemes in which he participated in the investigation and indictment of the four men.

A letter sent to Dimond, his attorney, in Washington, under date of January 27, says:

"You will be better off after Richards is dead than we are now. It may be better for all the matter rest until Mercer is out of office."

Another shows his ill feeling for Hyde in a letter written to Dimond on the following day:

"I may will suspend anything on the unsupported statement of a man to whom why would not my statement in return be equally effective to some one? It is utterly impossible to reconcile all of these people, and it is inconvenient to trace them, but I would subject me to almost unlimited blackmail. Try and let us be and keep it quiet anyway."

Referring to Schneider in this letter Hyde's vivid imagination got the best of his spirit, this was suffered him to make the wild statement that he never would do so."

It is also that Schneider was the victim of ignorant persons or misrepresentations to buyers of lands.

While things Schneider is trying to do," Hyde said in another letter, "I do not fear, but I do fear some underhanded methods of the land agents. They will lie, bribe and intimidate people with utter recklessness that is manifest in giving proof in criminal cases."

Hyde, who realized that the situation in Washington while the scandal was growing had become exceedingly serious to Hyde, wrote the latter as follows:

"The publicity amounts to this: That matter is day by day becoming gigantic proportions. It involves a large number of people, and is bound to become a matter of history. If the press should find that a secret order existed you may be assured that they would leave no stone unturned to give it to the world and make it as sensational as possible."

Dimond says in conclusion: "If you were making money too fast and get careless, thereby laying yourself liable to such a calamity as this, why and it is not a question of what you want to do, but what you have to do."

SEARCH FOR WIDOWS.

Marion Grey, Matrimonial Agent, Loses Appeal for New Trial Now Only on Technical Ground.

[BY DIRECT WIRE TO THE TIMES.]

CHICAGO, April 9.—[Exclusive Dispatch.] Marion Grey has given up her search for wealthy widows to aid her in which she was sincere as manager of the Eighth "Searchlight Club."

Now that Judge Landis grant her a new trial, however, the hunt will be renewed. Her hope for a new trial rests on the technicality presented by her lawyers. Judge Landis was to hear arguments this morning, because of other business, postponed the hearing.

The motion for defense raises the point that the second count of the indictment, resulting in a verdict of guilty, charges the mails to promote a fraudulent matrimonial agency, is incomplete and not sufficient to sustain the charge.

JAIL ENDS MERRY TIME.

Two Arrested on Charge of Stealing Gold from Hotel Cash Register.

Charged with grand larceny, Lee Ward and Purdy Cunningham, bellboys at the Hotel Leighton, were arrested yesterday and locked up at the City Hall.

According to the manager of the hotel, $18 in gold was stolen from the cash register on the night of the 6th inst. Detectives Hosick and Ziegler declare that the bellboys managed to get the clerk out of the way, and then helped themselves to the money. They say that Fountain, in the lining of whose vest $90 was found, has confessed. The remainder of the cash went for clothes and other things.

Ward is held as an accomplice.

GREECE WAIVES EXTRADITION.

Nicholas Stein, Accused of Raising Checks in Russia, Will Return Without Trial.

[BY DIRECT WIRE TO THE TIMES.]

NEW YORK, April 9.—[Exclusive Dispatch.] Nicholas Stein, spoken of as the Count, Olga Stein, spoken of as the Countess, waived extradition proceedings and declared her willingness to return to Russia.

Now the necessary papers can be sent to Washington, Mme. Stein will be taken back to Russia as a prisoner. She is charged with having raised a certificate for a hundred roubles, issued by the State Bank of Russia, to 100,000 roubles. It is said she succeeded in cashing the raised certificate.

There is also a charge of larceny of property worth nearly 10,000 roubles pending against her. She has been a prisoner in the Tombs for over a month.

VICHY

Natural Alkaline Water

Bottled at the Springs

CELESTINS
(FRENCH REPUBLIC PROPERTY)

Avoid Substitutes so-called "VICHY" offered by unscrupulous dealers.

VICHY

COFFEE

Buy it as you buy butter; tea is as good or as bad as butter; so's coffee.

Your grocer returns your money if you don't like Schilling's Best; we pay him.

SHUBERTS TO FIGHT CASE.

Julia Marlowe's Managers Preparing for Criminal Action Against Mrs. Von Hermann.

[BY DIRECT WIRE TO THE TIMES.]

NEW YORK, April 9.—[Exclusive Dispatch.] The Shuberts are preparing for criminal action in the strange case against Miss Marlowe. They do not believe that Mrs. Von Hermann has grounds for divorce against her husband so far as the actress is concerned and they are puzzled by the peculiar actions of the couple in offering to sell facts and photographs connected with the case, to the newspapers.

Considerable money was lost in the failure of the actress to play at Utica, for more than $1000 worth of tickets had already been sold.

"Miss Marlowe will say nothing about the case at this time," said Mr. Ellsler, her personal manager. "She will speak later, however, and will explain the whole case."

FORCED TO FILL ENGAGEMENT.

[BY DIRECT WIRE TO THE TIMES.]

BINGHAMTON (N. Y.) April 9.—[Exclusive Dispatch.] In spite of the fact that the engagement was cancelled last night, Julia Marlowe played "Rosalind" in this city tonight. Miss Marlowe left Ithaca last night to go to New York and her private car had reached Stroudsburg, Pa., early this morning, when the Shuberts imperatively ordered it returned to Binghamton, and as imperatively ordered Miss Marlowe to fill her engagement here, no matter what divorce proceedings might be begun.

Miss Marlowe remained in her private car all day and absolutely refused to see any one. Numerous attempts of newspaper men to get an audience with her were unsuccessful.

WOMEN STEAL GEMS.

ROB JEWELRY STORE.

[BY THE ASSOCIATED PRESS—P.M.]

SALT LAKE (Utah) April 9.—The jewelry store of Boyd Park, at No. 170 South Main street, was robbed by two women last Saturday afternoon of a tray of diamonds and other precious stones, valued at $6000. News of the robbery was made public today.

The robbery was not discovered until some time after it had been committed and but a meager description of the women has been obtained.

The robbery was committed while the store was full of customers, advantage being taken of a moment when the clerk who was waiting on the women had turned his back. It is believed the women are members of a gang on their way to San Francisco, there to await the coming of the crowds expected to visit the Coast during the visit of the battleship squadron.

DIES ON CHURCH STEPS.

SPANISH PIONEER A SUICIDE.

[BY THE ASSOCIATED PRESS—P.M.]

SAN LUIS OBISPO, April 9.—James Cordova, an employé of the city waterworks for the past twenty years, fired a 44-caliber revolver through his neck on the steps of the historic Mission Church, at 5 o'clock this afternoon, and dropped dead.

Cordova was an old Spanish pioneer and of a quiet, reserved disposition, but the excitement of the coming election and the fear of losing his position preyed upon his mind.

He purchased six cartridges at a gunsmith's shop adjoining the church and deliberately walked to the steps, and, placing the muzzle of the revolver to his throat, pulled the trigger.

GOLD DUST TRIAL ON.

BIG THEFT IS CHARGED.

[BY THE ASSOCIATED PRESS—P.M.]

SEATTLE (Wash.) April 9.—A special to the Times from Dawson, Alaska, says that the trial of "Trick Dick" Hall, charged with stealing $40,000 worth of gold dust last summer while it was en route from Fairbanks to Seattle, began yesterday, and is regarded as the most important criminal case ever heard in the Yukon Territory, because of its many-sided ramifications. A jury has been sworn in.

FINDING THE SHORTAGE.

SAN PEDRO, April 9.—Thomas Nelson, formerly Deputy City Tax Collector and assistant to City Marshal Ben Baker, arrested several days ago upon a charge of embezzlement, appeared before City Recorder Smith this afternoon for a preliminary examination. The examination was postponed until April 20, and Nelson's bail was raised from $1000 to $5000. Experts examining City Marshal Baker's books report that the accused man's shortage is about $800.

CRIME BRIEFS.

Retired Broker Commits Suicide.

CHICAGO, April 9.—Lorenz D. Kneeland, 55 years old, former senior member of the firm of Kneeland, Clement & Curtis, brokers, committed suicide at his home here this morning, shooting himself in the head with a revolver. Mr. Kneeland was a member of the Chicago Board of Trade and the Chicago Stock Exchange, but retired from active business about a year and a half ago, and had been in ill health for some time. He was well known in financial circles here, and was a member of the Chicago Union League and the Chicago Athletic clubs.

Lottery Officials Heavily Fined.

CINCINNATI, April 9.—Fines aggregating $32,200 were today assessed against Morris Richmond and six others, who were arrested some weeks ago, charged with conducting the Kentucky lottery, contrary to law.

The men were arraigned in Covington today and pleaded guilty. Richmond was fined $10,000, and lesser amounts were announced against the others, all of whom declared that they were through with the lottery business forever.

Takes Year-Old Boy to Death.

MARYSVILLE, April 9.—During a fit of despondency, Kate Martin, living near Smartsville, took her one-year-old nephew and, after leaving a farewell note at her home, jumped into the North Fork of the Yuba River with the child. The bodies have not been recovered.

Eddie Guerin Is Freed.

LONDON, April 9.—Eddie Guerin, who had been concerned in many criminal charges, and was arrested on March 31 on suspicion of being connected with a recent bank robbery in the provinces, was today discharged from custody.

Negro Hanged for Murder of Negro.

PHILADELPHIA, April 9.—Warick Brooks, a negro, was hanged here today for the murder of William T. Jones, also a negro whom he shot during a quarrel. Brooks is the seventh murderer to be hanged here within the last eight weeks.

Court Refuses to Stay Billek's Hanging.

SPRINGFIELD (Ill.) April 9.—Unless Gov. Deneen or the State Board of Pardons intervenes, Herman Billek will hang in Chicago, April 24. The Supreme Court today denied Billek's petition for a rehearing.

Victim of Shooting Dies.

SAN FRANCISCO, April 9.—Shot four times by Petro Lhell, who first invited him to a pistol duel, Desia Devierre died at the French hospital this morning. The victim had upbraided Lhell for forcing his wife to live in a disorderly house, and the shooting occurred when they met last night. Lhell escaped and has not been arrested.

PROHIBITION LAW SOUND.

Alabama Supreme Court Also Declares Nine O'clock Closing Legislation Constitutional.

[BY THE ASSOCIATED PRESS—A.M.]

MONTGOMERY (Ala.) April 9.—The Alabama Supreme Court today held both the general prohibition and the 9 o'clock closing law to be constitutional and effective. Attack had been made on both by the liquor forces of the State.

The two laws were argued together, and the decision is taken by both sides to settle the questions. Mobile interests have fought the two provisions from the first, holding that both will be ruinous to a coast city such as it is.

In upholding the general prohibition act the court also gives validity to the local option law that was involved in the cases brought.

The American Academy of Arts and Sciences had awarded its Rumford medal to Edward Goodrich Acheson of Niagara Falls, for his discoveries in light and heat. The specific work of Mr. Acheson was the production artificially of carborundun graphite, silicon and siloxicon, all of which have proved of great value in the arts.

CASTORIA
For Infants and Children.
The Kind You Have Always Bought
Bears the Signature of Chas. H. Fletcher

APRON GINGHAM
FIGURED CALICO
PLAIN COLORED LAWN
FIGURED ORGANDIES
INDIA LINON
UNBLEACHED MUSLIN

5c
Third Floor

Headquarters for Silks and Dress Goods.
Both Phones Exchange 337
The Broadway Department Store
Broadway, Cor. 4th., Los Angeles. Arthur Letts.

Cotton Crash 3½c
5c Regularly.....
Mill remnants, from 1 to 6-yard lengths; good grade cotton crash; on the third floor, 3½c yard.
No Misstatements.

BARGAIN-FRIDAY NUMBER 431
One of the Good Old Fashioned Bargain Days

Frankenheimer & Lightner Stock
Of Men's Furnishings
Together With a Stock of Women's and Children's Hosiery and Underwear.

A Remarkable Bargain Event

The stock of women's and children's underwear and hosiery that we have included with the Frankenheimer & Lightner stock is fully as important from the value standpoint.

We did not secure this stock from Frankenheimer & Lightner. Men's furnishings was the extent of that purchase, but the two together present buying opportunities that are not likely to occur again in a hurry. Here's just a hint of what you can expect.

Children's Underwear Values Up to 50c..... 10c

This is undoubtedly the most important price opportunity of the season in children's underwear—vests and pants in light and medium weight; some mercerized; some vests with no sleeves; also high neck and long sleeve garments. Not a garment in the lot that wouldn't be worth nearly twice as much. Some worth even five times this price. Find these in aisle 6. They won't last long at this price—10c garment.

WOMEN'S 25c SUMMER VESTS 15c
Low neck, no sleeves, fancy yoke; no phone orders. Aisle 6, 15c.

CHILDREN'S STOCKINGS 10c
For boys or girls; medium fine rib, double knee, sole, heel and toe; worth 12½c and 17c. For this sale, 10c.

MEN'S 10c AND 12½c PLAIN SOX 7½c
Black and tan or with white feet.

SWISS RIBBED SUMMER VESTS 5c
Low neck, no sleeves; a limited quantity; better come early. 5c each.

MEN'S 15c NECKWEAR 5c
Shield bows and midget club ties.

25c AND 35c FANCY SOCKS 15c
For men; seamless finish, fast colors, checks, stripes and plain colors; some slightly imperfect; some mercerized lisles; all sizes, 15c.

12½c AND 15c STOCKINGS 10c
Plain black, tan, or black with white feet; also embroidered styles; all sizes. 10c pair.

MEN'S 25c SILK TIES 7½c
Shield bows for turn-down collars.

75c TO $1.25 GOLF SHIRTS 69c
Remarkable values; attached or detached cuffs; light or dark colors; worth 75c, $1.00 and $1.25. Aisle 8, Friday, 69c.

$15,000 Shoe Stock
From E. Cohn, Frisco
Bought at 50c on the $

When we can buy shoes at 50c on the original cost price, we consider it a bold merchandising stroke, but when that stock consists of the very highest grade footwear, and well known advertised lines that we do not carry in regular stock, we consider the purchasing doubly important.

It is not exaggerating to say that this is the cleanest and most dependable stock of shoes that ever came into the house at such a price.

Women's Oxfords $3.00 and $3.50 alues..... $1.85
The newest and most dependable styles and leathers; Cohn regular $3.00 and $3.50 values, in this sale, $1.85.

White Duck Oxfords $1.50 and $2.00 Values..... 79c
Women's white Sea Island duck oxfords; Gibson ties and pump styles; hand turned soles; Cuban and French heels; new, dressy shapes, in plain or tipped toes; also the new short vamps; good range of sizes. Cohn's $1.50 and $2.00 lines Friday, 79c pair.

Men's $3.50, $4.00 Shoes All High Grade Makes..... $2.48
The M. A. Packard, the Burt, the John Mitchell shoes, are all included under this price—$2.48.

Misses' and Children's $1.50 to $2.00 Shoes..... 98c
200 pairs in the lot. Regular prices range from $1.50 to $2.00. Suitable for school and every-day wear; hand turned, welted and extension soles; lace, button and blucher styles; all late toe shapes; all sizes up to No. 2. While they last, pair, 98c.

$2.00 Smyrna Rugs Size 30x60—A Friday Bargain..... 98c
These are heavy reversible Smyrna rugs; fringed ends; rich colors; extremely durable; splendid patterns; regular $2.00 values, third floor, Friday, 98c each.

Sample Pieces Ingrain Carpets..... 10c
Size 18x24, traveling men's samples of heavy ingrain carpet; they'll be practical to use as small rugs or mats in different places about the house. This is a ridiculous price. While they last Friday, third floor. 10c each.

Mill Ends 15c Silkoline.... 5c
Lengths up to 10 yards, best quality figured silkoline; various patterns; light and dainty. On sale Bargain Friday, 5c yard.

Matting Rugs Worth 35c to 45c. 15c
1 yard square matting rugs; selvaged edges; splendid patterns and colors; reversible, right for doorways, in front of dressers, etc. Ordinarily worth 35c, 40c and 45c. They're samples, that's why we say 15c each.

Curtain Rods 10c Kind..... 5c
Extend to 4½ feet wide, heavy brass covered tubing; neat button ends; regular price 10c. Bargain Friday 5c each.

Odd Lots of Curtains Values Up to $2.00, Pair..... 75c
White and Arabian, 2¼ to 3½ yards long. Just one and two pairs of a pattern; the kind that have been sold in regular stock up to $2.00. Just 150 pairs of them. While they last Friday, 75c. Third floor.

65c Ruffled Muslin Curtains. 39c
Heavy quality plain swiss; good, full ruffles; 2¼ yards long; regular 65c ones. For a Friday special 39c pair.

8 1-3c Shelf Oil Cloth..... 5c
Neat patterns on light grounds; scalloped borders; 12 inches wide; worth 8 1-3c yard regularly. Bargain Friday price 5c yard.

75c White Waists Embroidered Fronts 39c
White lawn waists for Friday bargains; new patterns, new goods; big values at 75c. To make a stir on the second floor Friday—39c.

$1.25 TO $2.00 WHITE WAISTS 74c
A grouping of high priced white lawn waists; they're slightly soiled from handling; about 200 in this lot, all prettily embroidered; different patterns, dikerent styles; worth regularly $1.25 up to $2.00. Second floor, Friday, 74c each.

$3.00 TO $4.00 WALKING SKIRTS ... $1.95
Panamas and brilliantine skirts in plain and neat checks; full pleated; others trimmed with straps and buttons; $3.00 and $4.00 values. Friday bargain, $1.95.

LONG WASH COATS WORTH $5 TO $7.50 ... $2.95
Just an even 30 of these coats; they're slightly soiled; they were made to sell at $5.00 to $7.50; none sent C.O.D. As long as they last Friday, $2.95 each.

Wonderful Pricing Marks A Two-Day Sale of Splendid Stationery

Beginning today, a two-day sale of stationery—a sale that will set the town talking. Prices have dropped to the very lowest ebb. If you have a stationery need of any kind, don't overlook this.

$1.50 TO $3 BOXES TYPEWRITER PAPER..... 89c
100 boxes that we bought at a big concession from a jobber. Sizes 8x13 and 8½x13; about 3 grades, and as many weights. Worth regularly $1.50, $2.00 and $3.00. Thursday, box, 89c.

MADRAS LAWN 35c POUND PAPER 15c
Not over 150 pounds of this. A splendid value. It won't last long. Come early. Aisle 2.

BOX PAPER WORTH 25c TO 40c..... 14c
Lawn, batiste box paper; 24 sheets and envelopes; also 50 sheets and envelopes; 25c, 30c and 40c values, grouped in one lot, Aisle 2, 14c.

BROADWAY BATISTE 45c VALUE 25c
200 pounds of this celebrated paper; French finish; 45c regularly, 25c this sale.

15c GUIDE BOOKS LOS ANGELES 4c

25c NOTE SIZE OLD LONDON PLATE..... 12½c
Satin finish; great seller at 25c; for ... Aisle 2.

35c SOUVENIR STATIONERY 12½c
California views and missions; worth 25c, 12½c.

FANCY BOX 50c STATIONERY 21c
24 sheets and 24 envelopes, French dimity paper.

5c PACKAGES ENVELOPES 2½c
This is No. 6 size.

15c VIEW BOOKS SOUTHERN CALIFORNIA 8c
32 pages in these.

10c CREPE PAPER ALL COLORS 5c

POST CARD ALBUMS 25c ONES 15c
And others at correspondingly low prices.

BEAT OFF! will be the command of the bandmaster
Saturday Afternoon April 11th
and
EDEN MUSEE

will be formally opened to the amusement-loving public of Los Angeles.

Shows on every floor. Something to see everywhere.

Just a Few Features
Eden Musee Theater—motion pictures and vaudeville.
Dragon Theater in which the great Chinese Dragon is exhibited.
Spectacular production, "Los Angeles in '49," presented by a company of 20 singers, dancers and musicians.
Spanish Inn—something new and novel, in which Spanish dishes will be served.
Beautiful electric fountain, one of the grandest attractions on the Coast, upon which will be presented historical tableaux.
Elesandro, relic of a forgotten age, concerts by Prof Grim's Eden Musee Band.
Ladies' rest room, woman attendant, other amusement features under construction, including the house up-side-down, Palace of Illusions, Blundering Corridors and in the Heart of the Pyramids.

Admission at the door 10c, which includes seat in Eden Musee Theater. Line up with the crowd and enjoy yourself on and after Saturday, April 11. Doors open at 11 a.m. and close at 10:30 p.m. We are in the amusement business to please and will do so if money and intelligent effort count for anything. The place, 430-432-434 S. Broadway.

ERNEST W. CHASE, Owner. J. E. KAVANAGH, Mgr.

DESMOND'S
Corner Spring and Third Streets
Douglas Building

FIT is a vital matter in CLOTHES. We know it as well as you do. When you come HERE you'll find clothes that fit; we've got YOUR SIZE AND SHAPE, and we'll be AS PARTICULAR to have it right as you are.

We're new in the clothing business, but everyone says "we beat 'em all." We wish you to select your spring Suit or Overcoat now, and just to encourage trade we're selling

All Our Spring and Summer Suits and Overcoats for Men and Young Men at a Discount

OF

Nothing Reserved **25 Per Cent** Nothing Reserved

Shirt and Neckwear Sale Now Going On

This means any Business Suit, Tuxedo, Overcoat or Full Dress Suit at one-fourth off regular prices. MAKE YOUR SELECTION TODAY.

HAWKES
Hawkes Glass

E. Nordlinger & Sons
Gold and Silversmiths
Established in 1859
323 So. Spring St.

Cudahy Ranch
$400 to $500 Acre
¼ Cash—Balance Long Time.
JAMES R. H. WAGNER, Manager.
Ground Floor P. E. Bldg.
SIXTH AND MAIN STREETS.

OFFICE FURNITURE
Desks, Tables, Chairs, Filing Cabinets, Book Cases, Opera and Church Furniture.
R. D. Bronson Desk Co.
542 So. Spring.

Ex. 315—PHONES—Ex. 315
DIAMOND COAL CO
235 WEST THIRD STREET

Japanese Bazaar
THE YAMATO, Inc.
635 to 637 S. BROADWAY.
We always serve you free with tea and cake in our pretty tea garden.

LATEST SPORTING NEWS, LOCAL AND TELEGRAPHIC.

PRETTY CONTEST.

OAKS BEATEN BY BUNGLES.

Roof Falls in During the Third Inning.

Heitmuller Does Great Work in Right Field.

Delmas Shines Like a Star in the Infield.

Los Angeles, 4; Oakland, 1.

If Van Haltren had a few more like Heine Heitmuller, one of the few Coast college boys who can play real baseball, you wouldn't have to guess many times to believe that the Oaks would not be far down the line at the finish of the season. Some people think Heine don't look it, but he is a ball player and if the knockers could have seen him robbing Bernard of two home runs yesterday by great catches, they would have changed their systems of thinking.

The first one came in the first inning, when Bernie hit a long fly to the Chutes gate. Dozens of fans actually marked it down as a home run for it was long and high and without doubt would have bounded over the center fence. As soon as Heitmuller saw it leave the bat, he dashed like a race horse toward the Chutes gate, and while going at top speed stuck up his hands and snared the ball. In the second inning almost the same thing happened, but this second drive was not quite as hard as the first, and yet the swat would have been good enough for a double, if not for a home run. The big fielder was loudly applauded for his beautiful work.

Aside from these great catches the fielding feature of the game was the performance of Delmas at short for the locals. He had three outs and nine assists and a number of these were of the spectacular kind. He grabbed the ball in every position and no other short fielder ever did any prettier stunts here. In addition, he cracked the ball twice and helped along two of the local runs.

The game was a wonderful change from that of the day before, for there were but two errors, Haley juggling a nasty grounder and Dashwood making a bad throw to second. Hosp and Wright were both in fine form and they pitched so well that hits were few and far between. Happy Hogan won another Owl cigar for a swat through second base, and Wright showed again that as a hard hitter, he is a freak for a pitcher, for in eight times at bat in two games, he made four hits and three of these were doubles.

Wright started the only run the Oaks made with a double to center and scored on Heitmuller's single to left. That was all the Oaks could do in the run line, for Hosp became better the farther he went.

The locals won the game easily in the second inning. With Brash out, Smith hit a fast grounder to Haley, which he let slip between his legs. Ellis and Delmas followed with singles to left, and Smith scored a moment later on a passed ball. Hogan was at bat and the ball got past Dashwood and hit Umpire Perrine on the foot and stopped. Hogan at once claimed a passed ball and Perrine called in Smith from third base. Ellis going to third on this, and Delmas to second. Ellis scored on a wild pitch and Delmas ran to third and he also came in after the catch of Hosp's fly to left. The final run was due to Dillon's pass and steal, Brashear's hit and Dashwood's bad throw to second base. The score:

LOS ANGELES.

	A.B.	R.	B.H.	S.B.	P.O.	A.	E.
Bernard, cf	4	0	1	0	1	0	0
Oakes, rf	2	0	1	0	0	0	0
Dillon, 1b	4	1	0	0	15	0	0
Brashear, 2b	4	0	1	0	1	2	0
Smith, 3b	4	1	0	0	0	2	0
Ellis, lf	4	1	2	0	1	0	0
Delmas, ss	3	1	2	0	2	9	0
Hogan, c	2	0	1	0	2	0	0
Hosp, p	2	0	0	0	1	2	0
Totals	30	4	8	0	27	17	0

OAKLAND.

	A.B.	R.	B.H.	S.B.	P.O.	A.	E.
Cook, lf	4	0	0	0	2	1	0
Van Haltren, cf	3	0	1	0	2	0	0
Heitmuller, rf	4	0	2	0	2	0	0
Fenan, ss	3	0	1	0	0	4	0
Quick, 1b	3	0	0	0	15	1	0
Altman, 2b	2	0	1	0	1	4	0
Haley, 3b	4	0	1	0	2	1	1
Dashwood, c	3	0	0	0	2	2	1
Wright, p	4	1	1	0	1	2	0
*W. Hogan	1	0	0	0	0	0	0
**J. Smith	1	0	0	0	0	0	0
Totals	33	1	7	0	24	15	2

*W. Hogan batted for Quick in ninth.
**Batted for Dashwood in ninth.

SCORE BY INNINGS.

	1	2	3	4	5	6	7	8	9
Los Angeles	0	2	0	0	0	0	1	0	x—4
Base hits	0	1	1	2	0	0	1	2	x—8
Oakland	0	0	1	0	0	0	0	0	0—1
Base hits	1	1	2	0	1	0	0	2	0—7

SUMMARY.

Two-base hits—Wright, Ellis.
Sacrifice hit—Oakes.
First base on errors—Los Angeles, 1.
Left on bases—Los Angeles, 4; Oakland, 8.
Bases on balls—Off Wright, 2; off Hosp, 2.
Struck out—By Wright, 1; by Hosp, 1.
Double play—Delmas to Dillon.
Passed ball—Dashwood.
Wild pitch—Wright.
Time of game—1h. 35m.
Umpire—Perrine.

MORE EASY MONEY.

PORTLAND'S ERRORS COSTLY.

[BY THE ASSOCIATED PRESS—P.M.]

SAN FRANCISCO, April 9.—A collection of costly errors in the fifth led to Portland's sixth straight defeat. Score:

PORTLAND.

	A.B.	R.	B.H.	S.B.	P.O.	A.	E.
Casey, 2b	1	0	1	0	2	0	1
Raftery, cf	3	0	0	0	1	0	0
McCredie, rf	4	0	0	0	2	0	0
Danzig, 1b	4	0	2	2	6	0	1
Johnson, 3b	4	0	0	0	1	0	0
Cooney, ss	4	0	0	0	1	4	0
Bassey, lf	3	0	1	0	1	0	0
Winlen, c	3	0	0	0	9	2	2
Groom, p	2	0	0	0	0	1	1
Totals	33	1	7	2	24	8	5

SAN FRANCISCO.

	A.B.	R.	B.H.	S.B.	P.O.	A.	E.
Hilderand, lf	4	1	2	0	1	1	0
Piper, cf	4	2	1	0	0	0	0
Williams, 4b	5	1	2	0	10	0	0
Melchoir, rf	4	0	1	0	2	0	0
Zeider, ss	4	0	2	1	2	3	0
Mohler, 2b	3	1	0	0	5	4	0
McArdle, 3b	2	2	0	0	0	2	0
Berry, c	4	1	2	0	6	2	0
Theobold, p	0	0	0	0	0	0	0
Willis, p	2	0	1	0	0	2	0
Totals	32	8	11	1	27	15	0

SCORE BY INNINGS.

	1	2	3	4	5	6	7	8	9
Portland	0	1	0	0	0	0	0	0	0—1
Base hits	1	2	0	1	1	1	0	1	0—7
San Francisco	0	0	0	2	0	2	5	2	x—9
Base hits	0	0	0	1	2	0	4	3	x—11

SUMMARY.

Runs—Off Theobold 1, hits 3; runs off Willis 8, hits 4.
Two-base hits—Raftery, Cooney, Bassey, Williams, Melchoir, Piper.
Sacrifice hits—Casey, McArdle, Willis, Hilderbrand.
Bases on balls—Off Theobold, 2; off Willis, 2; off Groom, 2.
Struck out—By Willis, 5; by Groom, 8.
Hit by pitched ball—Piper.
Double play—Mohler to Zeider to Williams.
Time of game—1h. 50m.
Umpire—O'Connell.

'Varsity Team Beaten.

Santa Ana High School defeated the Occidental 'varsity baseball team on the Presbyterian diamond yesterday afternoon by the score of 7 to 2. The collegians played a ragged game and made no effort to win out.

PASADENA BLANKED.

ST. VINCENT'S WIN EASILY.

St. Vincent's academic ball team defeated the Pasadena High School nine on the Saints' diamond yesterday afternoon, in a slow and rather ragged game, by a score of 5 to 6. Both aggregations had considerable difficulty in locating the pitchers, the result being that few hits were made. Yaborrondo, who was on the slab for the local team, secured a long list of strikeouts, though hit more frequently than Boynton.

The work of the infielders of both teams was hardly up to the usual High School standard, and the slow recovery of the ball allowed several men to beat out infield hits.

Dechman and Wachlob made the only clean hits of the game. Dechman drove the ball between center and left for two bases. Wachlob hit a high one into left, which Hickson misjudged, the ball rolling to the fence, while the runner hurried around to third.

The Saints scored first in the sixth inning. Yaborrondo and Cunningham both crossed the plate on Manning's bad heave of Dechman's grounder to first. In the eighth the Vincentians managed to slip three more tallies over, assisted by Boynton, who issued four passes.

In the ninth the Crown City players had men on second and third with none down, but Yaborrondo fanned two, while a fly to center retired the side, spoiling the visitors' best chance of scoring.

The line-up:

St. Vincents.		Pasadena.
Dechman	second base	Daily
Workman	first base	Heaton
Hickson	left field	Gurgich
Phillips	catcher	Wachlob
Bourge	center field	McLain
O'Ihasso	shortstop	Manning
Bastelichury	third base	Tuttle
Yaborrondo	pitcher	Boynton
Cunningham	right field	Miller

ARTS TEAM VICTORS.

DEFEAT DENTAL STUDENTS.

The inter-department baseball game between the College of Liberal Arts and the Dental School of U.S.C., on the university diamond yesterday afternoon, resulted in a victory for the Liberal Arts nine by the score of 5 to 1. A noisy crowd of fans occupied the bleachers, and contributed some choice ball verbiage, which aided in the outcome of the game.

Capt. Bridwell of the 'varsity did the twirling for the winners, with Burek behind the bat, and the combination proved too much for the tooth-pullers. Bridwell was in fine form, striking out ten men, and scoring one run, and allowing the "dents" but two hits in the fifth inning. Burek did splendid work behind the bat, throwing to bases in league form, and making two runs. Shute, Trotter and Gates each made a run. Ballah, who occupied the box for the "dents," struck out three and walked five, but redeemed himself by scoring the only run for his team in the last of the fifth.

The game opened with both pitchers throwing shut-out ball, and the run-making did not begin until the third. Shute hit a two-bagger, was advanced to third on Gates's fly to center and scored on a long drive to left by Burek. The fifth caught the home team on the hip, and Ballah succeeded in making his run. In the sixth the bases were soon filled with three Liberal Arts runners, Ballah being hit for five safe swats, allowing Burek, Gates and Trotter to score. The final run came in the eighth by Burek, and with the bags full, and two down, Ballah, after giving Coloneus three balls, struck him out.

The game showed the 'varsity has a wealth of excellent material for a crack nine, and the 'varsity will, in all probability, be composed of players drawn from the nines of all the department teams. Line-up:

Liberal Arts.		Dental School.
Burek	catcher	O'Connor
Bridwell	pitcher	Ballah
Cooney	first base	Laughlin
Shute	second base	Schildwater
Crossman	shortstop	Jarvis
Wirsching	third base	Meisenhelmer
Coloneus	right field	Von Schwartz
Gates	center field	Bean
Trotter	left field	Green

Summary:
Liberal Arts, 5; hits, 8; errors, 5.
Dental School, 1; hits 2; errors, 3.
Umpire—Beall.

Local Boys Do Well.

Eddie Householder and Catcher Lebrand are making good, apparently, in the Omaha team in practice games. In a game played last Saturday at Omaha with the Chicago White Sox, the Omahas won by a 10 to 5 score. Lebrand was the catcher for his team and had two outs and two hits, one of these being a three bagger. Householder hit a double and a triple.

Games at Hollywood.

The girls' baseball teams of Hollywood High School and Pomona College will play at Hollywood Saturday morning at 10:30 o'clock. On the afternoon the High School boys will play the Hollywood town club.

Pennant to Wave.

The Pacific Coast League pennant, which was won last year by the Los Angeles team, is on exhibition in the window of a downtown store and will be formally raised tomorrow afternoon at the ball grounds. It is of salmon-colored silk, fringed with gold lace and the lettering on it is worked out in dark green silk.

League Award Money.

The directors of the Valley League met last night and awarded the prize money won during the season just closed. The Sunbright team won the first money, consisting of $40 and the Syrups, Highland Parks and Monarchs equally divided the remaining $40, these teams having tied for second place.

Grammar School Wins.

Highland Grammar school baseball team defeated Occidental Academy yesterday afternoon by the score of 17 to 5.

Pacific Coast League.

	Played.	Won.	Lost.	P.c.
San Francisco	6	6	0	1.000
Los Angeles	5	3	2	.600
Oakland	5	2	3	.400
Portland	6	0	6	.000

GYM TEAMS START NORTH.

Lowsley and His Men Expect Unbroken String of Victories on Two Weeks' Trip.

The combined gymnasium teams of Polytechnic and Los Angeles High School left for the North last night to give exhibitions and compete with the best gym teams in the State. The boys will appear in Fresno tonight and daily engagements have been booked for two weeks.

Coach O. S. Lowsley is conducting the northern campaign and the following boys were in the party: Ed Bly, Clarence Bean, John Burke, Grover Adams, Jack Clarke, Ned Manning, Polytechnic; Tom Cohn, Will McMillan, E. B. Hall, Harold Jason and W. Barman, L. A. High. Lowsley claims that the combined team is 50 per cent. stronger than it was last year and predicted a string of unbroken victories in the North.

The San Francisco Board of Education has invited over a thousand teachers and educators in and around the Bay City to attend the performances of the Los Angeles athletes in order to become familiar with the place gymnastics have taken in southern athletics.

Yesterday afternoon at Los Angeles High School a try-out was held to select a second gymnasium team to compete against Throop and the Polytechnic second team at Pomona on April 18.

The results of the try-out follow: Mark Lee, 122.3; Don Cass, 122.8; Lym Clark, 118.5; John Bryant, 118.3; Griffith, 114.4; Greur, 112.4; Crocker, 109.3. The first three named will form the second team, and Clark will act as substitute.

Leonard Lindsey, Arthur Burris, Harry Wilson and Roy Mendoza, substitutes, will represent "Poly." Neither of the second team expect to beat Throop, but will enter the contest in order to promote the sport. Whittier and Long Beach also may enter teams.

RACING AT EMERYVILLE.

Favorites Fare Badly and Three Go to Defeat in Succession—Ellered Wins Feature.

[BY THE ASSOCIATED PRESS—P.M.]

SAN FRANCISCO, April 9.—The favorites fared badly in the first three races at Emeryville, today, Nagasam Middie and Daruma going to defeat in succession. In the third event Dolly Dollars was caught in a jam in the first turn and was obliged to go around his field and won from Daruma. These two fought it out from the saddling paddock to the wire and the long shot held the favorites safe. Ellered won the fourth event in a driving finish after a bad start. Results:

Futurity course, selling: Curriculum, 105 (Butwell,) 25 to 1, won; Nagasam, 118 (McIntyre,) 11 to 10, second; Calla, 108 (Heatherton,) 30 to 1, third; time, 1:11 1-5. Dr. Coleman, Mintia, Peggy O'Neal, Dencen, Azusa, Cerro Santa Mechlin, Marvel P., and Bankers finished as named.

Four furlongs, purse: Fargo Rose, 99 (McIntyre,) 7 to 1, won; Jim Malady, 102 (Lycurgus,) 9 to 1, second; Middie, 106 (Mentry,) 5 to 2, third; time, 0:48. Yellow Foot, Intonation, Colonel Dick, Listowel, Narrator, Orlin Ormonde, Minalto, Polcyard and Achates finished at named. Owing to illness Miller was removed from his mounts. Twenty minutes was allowed for a new book in the second race.

Mile, twenty yards selling: Dollie Dollars, 98 (Gilbert,) 16 to 1, won; Darnua, 106 (Mentry,) 13 to 5, second; Gargantua, 108 (Lycurgus,) 13 to 5, third; time, 1:41 1-5. Adena, Bye Bye H. Sea Lad, Captain Burnett, Tavora, Astoria, Belle and Joccyne finished as named.

Six furlongs, purse: Ellerd, 93 (Kirchbaum,) 5 to 1, won; College Widow, 95 (A. Walsh,) 11 to 2, second; Toupee, 105 (McIntyre,) 5 to 1, third; time, 1:13 1-5. Sibari, Enrounes, May Ellen, My Bill, Anona and Silver Stocking finished as named.

Mile, selling: Jack Paine, 90 (Groth,) 8 to 1, won; Patriotic, 93 (Buxton,) 11 to 10, second; Athgold, 102 (Mentry,) 25 to 1, third; time, 1:41 1-5. Rustler, Omiar, San Gil, and Thierry, finished as named.

Mile selling, Bragg, 102 (McIntyre,) 2 to 5, won; Catherine F, 93 (Harris,) 8 to 1, second; Sain Agnes, 92 (Gilbert,) 13 to 1, third; time, 1:42 3-5. Wolfville, High Gun, and Walter Miller finished as named.

Top—Miss Kinney, center; Miss Parsons, guard; Miss Metcalf, sub. center. Bottom—Miss Jencks, guard; Miss Roof, forward; Miss Squires, guard; Miss Abbott, forward; Miss Bissell, guard.

TEAM WHICH WILL FIGHT IT OUT WITH LONG BEACH.

Pomona College Girls' Basketball Team.

FIGHT ASSURED.

UNK RUSSEL STARTS TODAY.

TO COME WEST WITH WALSH AND EDDIE KEEVIN.

Gardner Begins His Training at the Eastside Club and Has a Bunch of Good Ones to Work With. Jeff's Club Will Try and Secure a Contest for Second Week in May.

Unk Russell, who is to meet Jimmy Gardner before Jeffries's new fight club on the night of Thursday, April 23, will leave New York today for Los Angeles and will be accompanied by the bantamweight, Jimmy Walsh, and his manager, Eddie Keevin. The party will probably arrive here next Wednesday morning, and Russell will get to work immediately on his arrival, in order to have a week's training before the fight. He is reported to be in good condition, for he has been doing light work since he beat Honey Mellody last week.

Jimmy Gardner has already started in to train at the Eastside club, and went through with the regular business that all the pugs are on who are now at the Eastside. There has never before been so many fighters at one place and it would certainly be an awful location for a bad man who wanted to start some trouble. Jim Flynn, Rube Smith, Charley Lucca, Gardner and the Turk are performing there and they keep the apparatus busy from morning until night. This bunch is mashing the roads flat with their morning exercise and as they box with each other, each man is getting all the boxing he wants and then some.

Battling Johnson is still resting and trying to get his injured arm into perfect condition again from the strain it received in his fight with Flynn. He had another boxing lesson yesterday from De Witt Van Court and showed improvement as compared with his previous lesson. He declares that if he don't beat Flyun at their next meeting the local fight bugs will see one of the hardest battles of recent years.

The Jeff club is figuring on a fight about the second week in May and will try to secure Brock and Packy McFarland, providing Packy shows up Britt tomorrow. Unholz does not appear to be available for some reason and will be passed up for a later date, if he can be secured at all. Tommy Murphy has been suggested, but he is said to be out of condition.

Results at Bennings.

BENNINGS (D. C.) April 9.—Racing results:

Five and one-half furlongs: Billy Hillis won, Sugar Pine second, The Wrestler third; time 1:10 2-3.

Four and one-half furlongs: Takahira won, Elizabeth Sweeny second, Helen Hills third; time 0:58⅘.

Six and one-half furlongs: Gilvedear won, Banyah second, Azure Maid third; time 1:25 1-5.

Seven furlongs: Edgely won, The Clown second, Kempton third; time 1:31.

Seven furlongs: Ivanhoe won, Miss Catesby second, Billy B Van third; time 1:31 1-5.

Seven and one-half furlongs: Giles won, Park Row second, St. Joseph third; time 1:37.

Racing at New Orleans.

NEW ORLEANS, Apr. 9.—Fair grounds results:

Four and a half furlongs: Fundamental won, Pinchon second, Servicence third; time, :55 1-5.

Six furlongs: Rick won, Blue Lee second, Rewitched third; time, 1:14 1-5.

Five furlongs: Moyea won, Toboggan second; Martius third; time, 1:01 4-5.

Mile and 70 yards: Lotus Eater won, Jack Witt second, Monsignor third; time, 1:44.

Five furlongs: Birdslayer won, Rappahannock second, Ben Strong third; time, 1:03.

Seven furlongs: Miss Strome won, Spier second, Bendouble third; time, 1:46 1-5.

Reo Motor Chugs on.

The Reo reached the 2500 mark at midnight. Trouble with the carburetter early in the evening threatened to stop the non-stop effort, but this was adjusted and the motor spun on. As the trim little car approached the 3000 mark the interest in the long run increases. Driver Nikrent is taking special care, and the prospect is that he will secure the record.

English Player Wins.

NEW YORK, April 9.—Eustice H. Miles, former English champion, today defeated Payne Whitney, in the final round of the National Court tennis championship. The score was 6-3, 6-0, 6-1. Miles will play Jay Gould for the championship next Saturday.

Gun Club Shoot.

The Glendale Gun Club will have its regular shoots tomorrow afternoon and Sunday afternoon and all marksmen are invited. The 100-yard range will be given over to the ladies.

THIRTEENTH.

GOOD TENNIS AT NORDHOFF.

Dawson and Rogers Defeat Mace and Lowery.

Douglass and Ferguson Beat the Thacher Team.

Elimination Events Weed Out Poorest Players.

[BY DIRECT WIRE TO THE TIMES.]

NORDHOFF, April 9.—[Exclusive Dispatch.] The thirteenth annual tennis tournament of the Ojai Valley Tennis Club opened this morning under very favorable conditions. There is perfect tennis weather and the crowd was the largest ever seen in the valley at any similar meet.

The entry list is the largest of any previous tournament, there being 135 on the list against 123 last season. There were twenty additional applications for entry which had to be refused. The list of entries numbers players of reputation from all sections of the State, including such men as the State champion, Maurice McLaughlin, and the former champion, Carl Gardiner of San Francisco, and such old Southern California reliables as Bundy, Browne, Sinsabaugh, Freeman, Salisbury of Salt Lake, and others.

Among the prominent women players are Champion May Sutton, her sisters, Miss Florence Sutton, Mrs. Bruce and Mrs. Farquhar, and little Mary Browne who is in excellent form and playing good tennis.

Play was rapid the first day and the weeding out of weak timber went on rapidly from early morning. Such headway had been made that by evening the semi-finals in interscholastic doubles had been reached.

In an exciting game, Douglass and Ferguson of Hollywood beat the Thacher school team and will, on Saturday, enter the list against Los Angeles High for the High School doubles cup.

Mace of Occidental, who holds the High School singles cup, will have several stiff battles to retain the trophy. The big players have as yet had little to do. Champion McLaughlin today played but one single match against Salisbury, defeating him easily.

Good tennis between the north and south is looked for tomorrow and Saturday. Last night a reception to visitors was held on the tennis courts, which were brilliantly lighted for the occasion, music being furnished by the Ojai band. Tonight the Thacher School boys gave a performance at Assembly Hall.

The scores of the day's play were as follows:

HIGH SCHOOL DOUBLES.

Mace and Lowery (Occidental,) beat Freese and Maddock (Monrovia,) 3-6, 6-2, 6-3.

Mace and Lowery beat Horral and Fillmore (Throop,) 6-2, 6-4.

Nebeker and Cawston (Harvard,) beat Canterbury and Schaffer (Redlands,) 6-1, 6-2.

Dawson and Rogers (Los Angeles,) beat Argabrite and Mallory (Ventura,) 6-0, 6-0.

Dawson and Rogers beat Mace and Lowery, 8-6, 6-3.

Hill and McAndrew (Thacher,) beat Chase and Edwards (Santa Barbara,) 8-6, 6-4.

Douglass and Ferguson (Hollywood) beat Radir and Smith (Los Angeles Polytechnic,) 6-3, 6-4.

Douglass and Ferguson beat Barker and Lockwood (Pasadena,) 6-8, 9-7, 6-3.

Douglass and Ferguson beat Hill and McAndrews, semi-finals, 5-7, 6-1, 6-2.

HIGH SCHOOL SINGLES.

Morgan (Russ) beat Horrall (Throop,) 6-1, 6-3.

Maddock (Monrovia) beat Dale (Riverside,) 6-4, 6-3, 6-4.

Radlor (Polytechnic) beat Edwards (Santa Barbara,) 6-2, 6-2.

Canterbury (Redlands) beat Argabrite (Ventura,) 7-5, 6-2.

Freese (Monrovia) beat Barker (Pasadena,) 6-3, 6-0.

Lodehood (Pasadena) beat McAndrews (Thacher,) 6-4, 9-7.

Schaffer beat Mallory, 6-8, 6-4, 9-7.

Morgan beat Maddock, 9-7, 6-1.

MEN'S DOUBLES.

Salisbury and Freeman beat M. B. Carr and Stringham, 6-1, 6-0.

McLaughlin and Gardiner beat Davis and Waldeck, 6-3, 6-2.

MEN'S SINGLES.

Waldeck beat Fillmore, 8-6, 6-3.

Garland beat Sheffield, 4-6, 6-2, 6-2.

Gardiner beat Pratt, 6-1, 6-2.

Browne beat Slavin, 6-0, 6-0.

McLaughlin beat Salisbury, 6-1, 6-2.

SCHOOLGIRLS' DOUBLES.

Miss Baine and Miss Cobb (Blanchard-Gamble School) beat Miss Murray and Miss Roberts (English Classical,) 6-3, 6-1.

Miss Ryan and Miss Anderson (Marlborough) beat Misses McVay, 6-6, 6-2, 7-5.

LADIES' DOUBLES.

May Sutton and Miss Ryan beat Mrs. Bruce and Miss Browne, 6-3, 6-1.

MIXED DOUBLES.

May Sutton and Sinsabaugh beat Miss Garland and Hopper, 6-4, 6-1.

Barsca Track Meet.

A Baraca track meet under the auspices of the Baraca City Union is to be held at Occidental College campus Saturday afternoon at 2:30 o'clock. Eight clubs represented by eighty members are to compete for the individual ribbons for first, second and third places. A beautiful shield is to be given to the winning class, and a banner to the winning relay team. This meet is to be a Baraca affair, and only members of the classes are eligible to compete in it.

Pitchers to Go.

Pitcher Coleman, who was signed by Manager Berry of the Los Angeles team, has been released and will go up into Idaho to twirl, having been given a letter of recommendation from Capt. Dillon. Pitcher Pat Phillips will also be released because Manager Berry thinks he cannot carry so many pitchers and not on account of any lack of ability.

Did you ever do some [illegible] as if you ought to be on the [illegible] ter marked down from [illegible] was a lady out at the [illegible] night. She'd told how [illegible] married, so I thought I'd [illegible] her age, so I said, "[illegible] you married, Mrs. Blank?" "[illegible] sonage," replied she. But as [illegible] Jim, says, "Once a chump, [illegible] chump." Take a walk around [illegible] evening and take a look in [illegible] windows, notice our $5.00 hat [illegible] look at our great display of [illegible] see our shirt and Underwear [illegible] tice what swell ties we sell [illegible] and 50 cents, see the right [illegible] hosiery, then feast your eyes on [illegible] est lines of summer suits that [illegible] through the sage brush, [illegible] lar points of the east, on the [illegible] effect, "Bottle shoulders," [illegible] We have the sale of those [illegible] and Right" suits in Los [illegible] the first opportunity you have, [illegible] try some of these suits on. [illegible] all for our salesmen to show [illegible] suits run in price from [illegible]

F. B. SILVER [illegible]
Your Store.
221 South Spring St. [illegible]
Long Beach, [illegible]

NEW Ramblers
Show all the smart, racy lines of 1908 for style, with their old-time "get there" reliability.
W. K. COWAN
830-34 S. Broadway.

The Maxwell
The most popular car on the [illegible] models of pleasure vehicles. [illegible] $1000, $1000 and $1250.
MAXWELL-BRISCOE-WILL [illegible]
Western Branch.
Tels—Home B5746. [illegible]

Tourist
OUR FACTORY IS OPEN FOR YOUR INSPECTION.
Come and see us make them.
Cor. Main & 10th Streets.
AUTO VEHICLE COMPANY.

Touring Car, $[illegible]
Four Cyl., $[illegible]
Roadster, $[illegible]
A. W. GUMP [illegible]
1119 South [illegible]

1908 Mitchell
"The World's Greatest Automobile Value."
20 H.P., 4 cyl., Runabout, 45 miles...$1200
20 H.P., 4 cyl., Roadster, 45 miles....$1450
35 H.P., 4 cyl., Touring Car, 50 miles, $2200
GREER-ROBBINS CO.,
1901 S. Main Street.
Phone Broadway 5419—Home B5313.

The Autocar
HOLST BROS., Agents Southern [illegible]
H. E. GILLEY, Sales [illegible]
130 East Ninth St.
Repair Department in Charge [illegible]

STEVENS-DURYEA WESTERN MOTOR CAR CO.
727-731 So. Olive St.

AUTOMOBILE REPAIRING.
Everything from Engine Work to Painting.
ADVANCE BUGGY CO.,
3000 Central Ave.

FRANKLIN
MOTOR CAR [illegible]
4-Cylinder, Air [illegible]
R. C. Hamlin, agent for [illegible] fornia. Home B4462, [illegible]
1806 South Main [illegible]

PIERCE
W. E. BUSH, So. Cal. Agency.
Garage and Repairing.
1227-29 SOUTH MAIN.
Home F7901 Main 8475
Members A. D. A. of S. C.

Apperson & Nash Cars.
DIAMOND MOTOR CAR [illegible]
New Location 1211 [illegible]

Main 5516
Perkins Automobile Exchange
Largest Dealers in slightly used cars in the [illegible]
You have at all times over fifty cars to select from.
605-7-9 WEST SEVENTH STREET.

We are Sole Agents for the Imperial Hats—the best $3 Hat money can buy.

We Announce an unusual sale of Men's and Young Men's $30 and $35 Spring and Summer Suits at Twenty-Four Dollars and Seventy-Five Cents

Friday and Saturday Only

$24.75

All Suits Pressed Free of Charge for One Year

These Suits are just opened for Easter. Some new late colorings; also many [illegible] models of marked originality. When you make comparisons with these clothes [illegible] side of others and note our fashions and make, why, you'll say "Custom tailor [illegible] jokes."

Kahn's
457 So. BROADWAY

Bank [illegible]

THE 5th STREET STORE
Broadway, Cor. Fifth St.
Both Phones Exchange 874

Batiste 25c Quality 10c
Fancy silk-striped batiste in all the wanted colors; regular 25c quality on sale at 10c.

20c Dotted Swisses 9c
New spring effects in figured and dotted Swiss; newest colors; regular 20c quality on sale at 9c.

$1.00 Bed Spreads 62½c
Heavy crocheted bedspreads in neat designs; $1.00 quality. Central stock, 62½c.

$1.00 72-in Damask 69c
Fine quality cream table linen, 72 inches wide; floral and scroll designs; $1.00 value at 69c yard.

50c White Wash Silks 32c
27-inch white Habutai silk; an extra good 50c quality on sale at 32c a yard.

$1.75 Dress Goods 59c
One of the greatest values ever offered in high-grade dress goods; imported suitings, in medium and dark checks and plaids; novelties that sold regularly in the Central stock for $1.50 and $1.75 on sale tomorrow, choice at 59c.

20c Saleen Now 14c
Heavy quality black sateen, rich mercerized finish; regular 20c value on sale Friday at 14c.

Bankrupt Stock [illegible]
Many Items at Half, Others [illegible]

Fine quality [illegible] long, attractive [illegible] tions, fringed [illegible] price 75c. 15c

Fancy figured [illegible] for draperies, [illegible] Central stock [illegible] $3.00 $4.00 $5.00 $5.00 90c 27c 40c

Additional S[illegible]

PASADENA ENTRIES.

C.A. Meet for Saturday Brings Out Some of Best Athletes in the South.

The entries for the Y.M.C.A. meet in Pasadena Saturday are:

100-yard hurdles—Seward, Long Beach; Kern, Pasadena; Gibbs, Pasadena.

100-yard dash—Bentley, Long Beach; Mc[illegible], Pasadena; Gibbs, Pasadena; W. [illegible]

220-yard run—L. Middough, Long Beach; [illegible], Long Beach; Smith, Pasadena; Mill[illegible]

220-yard dash—Bentley, Long Beach; [illegible], Long Beach; W. Smith, Pasadena; [illegible], Pasadena; Flanders, Pasadena.

440-yard run—Roth, Los Angeles; Long Beach; Dodd, Long Beach; Pasadena; Hall, Pasadena.

One-mile relay—Throop against Pasadena High School; Gibbs, Tyler, P. Smith, Bowen, Shutt, Throop; Smith, Risden, Sailsbury, Kern, Gibbs, Pasadena.

120-yard hurdles—Seward, Val Middough, Long Beach; Kern, Gibbs, Pasadena.

220-yard low hurdles—Moffitt, Dodd, Long Beach; Los Angeles; Millican, Colyer, Pasadena.

One-mile relay—Throop vs. High School, Gibbs, Bentley, Tyler, Kern, High School; Smith, Brown, Bailey, Risdon, Williams, Throop.

Half mile grammar school relay, boys over 14 years—Howell, Weatherby, Green, Throop; Newby, Mosier, Johnson, Merritt, Wilson, Bowen, Stehman, Garfield; Perry, Lotus; Beahn, A. Beahn, Blockenberger, Soldier Grove, Boyd, Woodworth, Colfax; Allen, Fipp, Martin, Patton, Washington; McKinley, Holdorf, Hertel, Bowling, Getz.

One-mile relay—Dodd, Long Beach; Richards, Gibbs, Carus, Pasadena.

220-yard run—Steward, Val Middough, Long Beach; Hendricks, Thompson, Tyler, Throop.

One-mile relay—Stewart, Scott, Long Beach; Los Angeles; Merriam, Tyler, Flanders, Pasadena.

Grammar School Relay, boys over 14 years—Hall, McDowell, Gier, Slater, Throop; Simpson, Hand, Rosa, Dunn, Garfield; Clark, Horn, Snyder, Barley, Lotus.

One-mile relay—Bentley, Moffitt, Lon McMahon, Dodd, Long Beach; Millsmith, Kern, Flanders, Pasadena; Allen, Steward, Lyan, Long Beach; Hall, Steward, H. Middough, Long Beach; Carus, Colyer, Pasadena.

Officers for record only; points do not count. Lyan, Steward, Long Beach; Henderson, Pasadena.

Officers Elected.

Members of the Los Angeles High School basketball team elected Frank Harrigan as manager and W. P. Lee as captain yesterday. Both are good players and have had ample experience. Although the team will lose Bristol, last year's forward and captain, a strong team next season is expected.

NEFF

Los Angeles [illegible] California [illegible] last night [illegible] Ade Orrill [illegible] H. D. Watts [illegible] D. Ostrander [illegible]

Delegates [illegible] the Southern [illegible] the officers [illegible] W. Goldsworthy [illegible] Orrill, the [illegible] one delegate [illegible] the company [illegible] companies [illegible] be selected [illegible]

A meeting [illegible] eral officers [illegible] dent W. H. [illegible] the delegates [illegible]

Future meetings [illegible] be held on S[illegible] the shoots. [illegible] will be held [illegible] friendly match [illegible] and the Los [illegible] will be held [illegible] tatives.

BALLO[illegible]

Twenty-seven [illegible] Eight Nat[illegible]

[BY THE A[illegible]
NEW YOR[illeg

Bankrupt Stock-Central Dep't Store

The Greatest Sale Ever Advertised in the West

Half a Million Dollar Stock on Sale at Half and Less Than Half

Read This Advertisement for an Idea of the Unlimited Opportunities to Save

THE 5th STREET STORE — Broadway, Cor. Fifth St. — Both Phones Exchange 874

25c E & W Collars . . 12½c ALL SIZES

No bankrupt sale can approach this one in the amount of merchandise involved, in diversity or in merchandise values. Think of what it means to shrewd buyers to choose from half a million stock, representing all lines of the most wanted merchandise, at half and less than half. New spring styles for Easter; qualities beyond question. Be here with the crowd today.

25c, 35c Lisle Gloves 14c Sizes 5 to 7½—Black and White

THE 5th STREET STORE — Broadway, Cor. Fifth St. — Both Phones Exchange 874

Batiste 25c Quality 10c Fancy silk-striped batiste in all the assorted colors; regular 25c quality on sale at 10c.

20c Dotted Swisses 9c New spring effects in figured and dotted Swiss; newest colors; regular 20c quality on sale at 9c.

$1.00 Bed Spreads 62½c Fancy crocheted bedspreads in neat designs; $1.00 quality. Central stock, while they last.

$1.00 72-in Damask 69c Fine quality cream table linen, 72 inches wide; floral and scroll designs; $1.00 value at 69c yard.

50c White Wash Silks 32c Black white Habutai silk; an extra good 50c quality on sale at 32c per yard.

$1.75 Dress Goods 59c One of the greatest values ever offered in high-grade dress goods; imported suitings, in medium and small checks and plaids; novelties that sold regularly in the Central store for $1.50 and $1.75 on sale tomorrow, choice at 59c.

Mercerized Sateen 14c Fine quality black sateen, rich mercerized finish; regular 20c value on sale today at 14c.

25c Embroideries, 4 to 8 In. Wide 5c Yd.

Beautiful nainsook and cambric embroidery, in a variety of exquisite new designs; eyelet and embossed effects; well wrought edges and patterns; a great embroidery day Friday—regular 15c to 25c qualities on sale at.....

25 Cent Cluny and Torchon Laces 5c Yd.

Thousands of yards of Cluny edges and bands; pretty Vals. and torchon laces; firm mesh; widths ½ to 4 inches; beautiful new designs. The greatest lace value this season. 15c to 25c values are on sale at .....

Corsets 75c and $1.00 Values 35c

New models, in sheer batiste, duplex boning, dip hip, with supporter attachment; regular 75c and $1.00; on sale at 35c.

50c Bustles Now 19c

The famous Scott hip form, made of fine spun glass cloth; sizes 0-00; regular 50c values at 19c.

Women's 25c Vests 17c

Light weight cotton ribbed vests, high neck, long sleeves, nicely finished, regular 25c vests, special at 17c.

Women's 50c Stockings 35c

Black, gauze lisle stockings, Hermsdorf dye, made with double heels, toes and soles; garter tops; 50c stockings at 35c.

Bankrupt Stock Men's and Boys' Clothing at Half Price

Smart new styles, perfect cut, hand tailored suits; a superb collection of the best ready-to-wear suits, overcoats and rain coats shown in Los Angeles; new worsteds, homespuns, flannels, Scotch tweeds, etc.; popular new spring shades, stripes, plaids, checks, etc.; each garment is the very best that could be bought to sell at the regular price. Think of what an offering this is when we are selling these suits for just half what they were intended to sell for.

Men's Suits at Half

$12.50 Suits Now.....$6.25
$15.00 Suit or Overcoat.....$7.50
$20.00 Suit or Overcoat.....$10.00
$25.00 Suit or Overcoat.....$12.50
$30.00 Suit or Overcoat.....$15.00
Boys' $10.00 Suits at.....$5.00
Boys' $12.00 Suits Now.....$6.00
Boys' $18.00 Suits Now.....$9.00
Men's 25c Neckwear.....12½c

$25.00 Easter Suits at $15.00

Beautiful Models Close to Half

An opportunity without a parallel, beautiful new spring models at $15.00; suits that were originally intended to sell to $25.00. "Merry Widow," Prince Chap and fitted styles; made of fine Panama, serge and suiting; satin lined; finished with strapping and braid; gored and plaited skirts, trimmed with wide bias folds and strapping and fancy braid; choice line of new colors, plain light and dark stripes and checks; an extraordinary value Friday at $15.00.

$7.50 Skirts, New Models.....$4.48
$20 48-in. Covert Coats now.....$10.00
$5.00 New Skirts now.....$2.98
$7.50 Wash Suits at.....$4.98
$37.50 Tailored Suits.....$25.00

$3.00 Untrimmed Hats $1.98

New pressed bloc, shapes, of Milan, chip and Jap braid; Leghorn and tape flats; "Merry Widow" sailors; all desirable colors. Regular $3 values at $1.98.

35c Spring Flowers 25c

An immense collection of all the popular trimming flowers, at 25c.

1-2 Price Belts and Bags "Central" Stock

Women's $1.50 Belts 65c

Best qualities, silk, leather, tinsel and elastic belts, latest crushed and tailored effects, fitted with buckles and back ornaments; all sizes and colors; values to $1.50; choice at 65c.

$5.00 Leather Bags $2.50

Latest envelope, vanity and carriage shapes, made from real leather in walrus, seal and morocco grains, alligator and fancy leather, latest fittings, all colors; $5.00 bags at $2.50.

Bankrupt Stock Rugs and Curtains

Many Items at Half, Others at Less than Half Regular Prices

$1.50 Tapestry Couch Covers 75c

Fine quality heavy tapestry couch covers, 50 inches wide, 9 feet long, attractive fancy Roman striped effects, pretty color combinations, fringed all around. Regular $1.50 couch covers on sale half price 75c.

15c Fancy Figured Silkoline 7 1-2c

Fancy figured silkoline, one yard wide, beautiful new floral patterns, for draperies, comfort covers, etc.; extra good quality sold in the Central stock for 15c yard. Our price today 7½c yard.

On Sale All Day

$3.00 Reversible Smyrna Rugs.....$1.50
$4.00 3x6 ft. Smyrna Rugs.....$2.00
$5.00 White Arabian Curtains, pair.....$2.50
$5.00 Curtains—1 and 2-pair lots, pair...$1.48
90c Oil Opaque Window Shades.....29c
$27.00 9x12 ft. Wilton Velvet Rugs....$18.75
40c yard-wide Jap Matting.....20c

$1.25 Spring Waists 39c

Some of them Slightly Soiled

About 300 waists from the Central Department Store Bankrupt Stock, garments that are extra good values at the regular price, handsome new models, richly trimmed with lace and embroidery panels; all sizes. Some of them are slightly soiled from being handled, hence we are going to sell them at less than half while they last. Values to $1.25, Friday, 39c.

$3.00 White Lawn Waists $1.45

New lace trimmed yoke effects, and all-over embroidery fronts; also tailored effects in fancy ginghams and fine chambray. Half price Friday; $3.00 waists at $1.45.

Look at These Bargains

$7.00 Lawn and Lingerie Waists.....$3.45
$5.00 Silk, Net and Lawn Waists.....$2.55
$1.50 New Lawn Waists.....85c
85c House Wrappers for.....39c

Central Stock of Shoes On Sale at About Half

Women's $3.00 Oxfords $1.69

About 400 pairs from the Central Department Store, made of fine vici kid, patent leather and gunmetal; perfectly shaped, comfortable oxfords; $2.50 and $3.00 qualities at $1.69.

75c Infants' Shoes 49c

Lace and strap styles, soft sole kid shoes; 75c values at 49c.

Women's $3.00 Shoes at $2.50

Children's $1.50 Shoes at 95c

Men's $4.00 Oxfords $2.98

Central stock shoes and oxfords, a wonderful value at $2.98. Vici kid and patent colt leathers, Goodyear welt. Regular $4 grades.

Additional Sports

PASADENA ENTRIES.

Y.M.C.A. Meet for Saturday Brings Out Some of Best Athletes in the South.

The entries for the Y.M.C.A. meet in Pasadena Saturday are:

[Long table of entries: 100-yard hurdles—Seward, Long Beach; Kerr, Pasadena; Gibbs, Pasadena. 100-yard dash—Bentley, Long Beach; McCoy, Long Beach; Gibbs, Pasadena; W. Smith, Pasadena. 220-yard run—I. Middough, Long Beach; Smith, Pasadena; Millspaugh, Long Beach; W. Smith, Pasadena; Bentley, Long Beach; Flanders, Pasadena. 440-yard run—Los Angeles; William, Pasadena; Dodd, Long Beach; Hall, Pasadena. 880-yard run—Strong, Pasadena; La Seuda, Gibbs, Tyler, P. Smith, Ellis; W. Smith, Rieden, Salisbury, Shutt, Throop. Mile run—Seward, Val Middough, Ken, Gibbs, Pasadena. Two-mile run—Shutt, Dodd, Long Beach; Millsap, Colyer, Pasadena. Relay—Pasadena vs. High School. Gibbs, Seward, Tyler, Kerr, High School; Bentley, Rieden, Williams, Throop. Junior grammar school relay, boys under 15—Howell, Weatherby, Green, Fraser, Newby, Moster, Johnson, Wilson, Bowen, Stehman, Garfield; Perry, Eikenberry, Beahn, Blockenberger, Boyd, Woodworth, Cole, Martin, Ritdon, Washington, Hebert, Hertel, Bowling, Gebhart. Relay—Dodd, Long Beach; Richards, Gibbs, Carus, Pasadena; Seward, Val Middough, Hendricks, Thompson, Tyler, Kerr. Relay—Stewart, Scott, Long Beach; Los Angeles; Merriam, Tyler, Flanagan, Fleming, Currier, McDowell, Glier, Slattery, Clark Horn, Snyder, Barley. Junior school Relay, boys over 15—Bentley, Moffitt, Long Beach; Dodd, Long Beach; Millspaugh, Kern, Flanders, Pasadena. Relay—Seward, Lynn, Long Beach; Gibbs, Pasadena; Seward, R. Middough, Long Beach; Colyer, Pasadena. Relay—For juniors only; points do not count. Seward, Long Beach; Hendricks, Pasadena.]

Officers Elected.

Members of the Los Angeles high school basketball team elected Ralph Bristol as manager and W. Bristol captain yesterday. Both have been players and have had previous experience. Although the team loses Bristol, last year's manager and captain, a strong team is expected.

NEFF ELECTED CAPTAIN.

Los Angeles Company of Southern California Rifles Chooses Officers for Year.

E. D. Neff was elected captain of the Los Angeles company of the Southern California Rifles at a meeting held last night at No. 512 South Broadway. Ade Orrill was chosen first lieutenant, H. D. Watts, second lieutenant, and A. D. Ostrander, adjutant.

Delegates to the general meeting of the Southern California Rifles include the officers and Charles Hillerman, I. W. Goldsworthy, C. F. Pierce and Don Orrill, the selection being based on one delegate for each ten members of the company. Delegates from other companies and from the Rangers will be selected on the same basis.

A meeting for the election of general officers will be called by President W. H. Leonard so soon as all the delegates are elected.

Future meetings of the company will be held on Sundays on the occasion of the shoots. Next Sunday's practice will be held at Schuetzen Park. A friendly match between the Rangers and the Los Angeles company probably will be held between picked representatives.

BALLOONING IN EUROPE.

Twenty-seven Entries Representing Eight Nations Are Preparing for Contest.

[BY THE ASSOCIATED PRESS—A.M.]

NEW YORK, Apr. 9.—Courtlandt Field Bishop, president of the Aero Club of America, sailed for Europe today on the French steamer La Provence. He intends to make some long automobile trips and dabble a little at his special hobby of ballooning.

"Let it be distinctly understood that no expense or effort will be spared to enable the American team to bring back the cup which was won by Lieut. Frank P. Lahm in the first race in 1906," said Mr. Bishop. "We are going to have a strong team, Lieut. Lahm, and J. C. McCoy having just been nominated by the club as two of its members. We know who we want for the third man, but he is as yet undecided about being able to go. Every member of the team will have new balloons and Mr. McCoy will probably have his built in Paris.

"Twenty-seven balloons, representing eight nations, have been entered for this year's race, and it will surely be the hardest fought event of its kind seen in Europe. While I am very hopeful for America, my impartial opinion is that the French and German balloonists will make the stiffest fight for the cup. Berlin is noted for its variable winds and it would not be surprising to see the balloons come down in all quarters of the continent."

Bishop, with McCoy and Frank P. Lahm, both of whom are now in Paris, will be the delegates from the Aero Club of America to the International Aeronautic Congress in London, on May 28 to 30. An international balloon race has been planned for the closing day, and Bishop said it was McCoy's intention to enter, probably being the only American competitor.

GOLF AT ANNANDALE.

Opening of Rounds of Woman's Championship Tournament Bring Out Good Playing.

Some lively matches were played in the opening rounds of the Southern California woman's championship golf tournament at Annandale Country Club yesterday afternoon. Miss Ruby Chapin of Annandale beat Mrs. M. Chase of Riverside, 5 up and 4 to play. Mrs. J. V. Elliott won by default from Mrs. G. Sturges. Miss Reeta West of Riverside beat Miss A. B. Toby of San Gabriel, 5 up and 4 to play, and Mrs. W. A. Alexander beat Mrs. C. S. Sweetland, both of Annandale, by 4 up and 3 to play. The games were interesting, and the play was more accurate than Wednesday afternoon on account of the milder wind blowing across the course.

In the morning's special contest Mrs. W. A. Alexander won the approaching and putting match and the cup offered by the club, with a score of 9 for the three holes. Other scores were: Mrs. C. S. Sweetland, 10; Mrs. C. Alkire, 10; Mrs. J. V. Elliott, 10; Mrs. T. A. Hewitt, 11, and Mrs. H. Kearne, 11.

This morning a driving contest will be held, and this afternoon the semi-finals will be played.

GREAT EXPECTANCY.

Colt from Famous Sire and Dam Looked to Become Great Race Horse in Future.

NEW YORK, April 9.—Announcement is made here that the famous mare, Beldame, foaled a bay colt by Imp Rock Sand, at the Nursery stud by August Belmont near Lexington, Ky., April 4. The future of this youngster, said to be a fine looking colt, is certain to be watched with interest by horse men in all parts of the country.

Rock Sand cost his owner $125,000 in England two years ago, and Beldame's foal is one of the first sired by the famous English horse since his arrival in this country. Rock Sand's record in England included the winning of the Derby, the St. Leger and the 2000 guineas. This makes him one of the few winners of the classic triple crown of the English turf.

Beldame was almost invincible as a three-year-old, and as a four-year-old she won the Suburban Handicap of 1905, beating among others Proper and First Mason.

AMERICAN SKAT LEAGUE.

Five Thousand Players Expected to Assemble in New York for the Tournament.

[BY THE ASSOCIATED PRESS—A.M.]

NEW YORK, Apr. 9.—So numerous are the entries for the eleventh North American Skat League tournament that two additional halls have been engaged to accommodate the players who to the number of probably 5000 will assemble here on June 21, 22 and 23. In addition to the 2500 members of the New York and New Jersey Skat Lague, who will compete, it is announced that Chicago has engaged to send 500; St. Louis, 300; Milwaukee, 200; Cleveland, 150; Buffalo, 150; Cincinnati, Indianapolis, Rochester and Detroit 100 each, while about 300 more are expected from Philadelphia and Baltimore.

A special prize of $1000 has been given the league by Herman Ridder, and the liberality of others has made it possible, the committee says, to award a prize to approximately every eighth player in the tournament.

Easy Money to Burns.

LONDON, April 9.—Tommy Burns, the American heavyweight pugilist, has signed articles for a ten-round contest to be held in Paris April 18, with "Jewey" Smith, a South African boxer.

FORTY-SEVEN years ago the first gun of the Civil War was fired. A graphic account of the attack on Fort Sumter will appear in The Times Magazine the coming Sunday.

Soda Crackers with *crack* to them
Soda Crackers with *snap* to them
Soda Crackers with *taste* to them

Uneeda Biscuit

Oven-fresh—Oven-crisp—Oven-clean—

5¢ *In dust tight, moisture proof packages. Never sold in bulk.*

NATIONAL BISCUIT COMPANY

THE NEW FASHION SHOP For Women. *The Knickerbocker* 549 So. Broadway.

See the Fine Collection of Oriental Rugs at LOS ANGELES ORIENTAL RUG CO. 611 S. Spring St. And Compare Prices.

The Egypt of America IMPERIAL VALLEY $35 to $50 an Acre for land and water. BEACH & DOOL, Los Angeles Office—134 South Broadway.

Classified Liners.

Times Classified Rates: The rate for inserting "Want" ads in The Daily Times is 1c per word for each insertion; in the Sunday issue 1½c per word, each insertion; minimum charge 25c; except under following classifications the rate for which is 10c per line, minimum charge 30 cents: "Society Meetings," "Personals," "Special Notices," and "Baths and Massage."

"Liner" (classified) advertisements for Sunday insertion received over the counter or by telephone after 11:30 o'clock Saturday nights will be inserted under heading "Too Late to Classify."

Sunday real estate advertisements, to be classified properly, must be in The Times office before 10:30 o'clock Saturday nights. Rates 1¼ cents per word.

The Sunday circulation of The Times exceeds 77,000 copies, and more "liners" are regularly printed in its columns than in the five other Los Angeles newspapers combined.

Telephone your want advertisements. Ring up "The Times" any time of day or night and secure prompt and careful attention.

The Times cannot guarantee accuracy or assume responsibility for errors of any kind occurring in telephoned advertisements.

THE TIMES will not be responsible for more than one incorrect insertion of any advertisement ordered for more than one time.

Advertisers should retain receipts given by The Times in payment for "Liners," as no mistakes can be rectified without them.

SPECIAL NOTICES—

CESSPOOLS—

WE CLEAN THEM OUT.
THE LOS ANGELES SANITARY CO. IS THE ORIGINAL CESSPOOL CLEANING COMPANY AND IS THE ONLY COMPANY IN LOS ANGELES RUNNING 6 CESSPOOL CLEANING WAGONS. ALL OTHER COMPANIES HAVE 1 WAGON EACH. WE ALSO HAVE EXPERIENCED MEN TO DO THE WORK. WE SEND TWO OR MORE TEAMS TO EACH ORDER, THUS INSURING QUICK SERVICE. OUR DISINFECTANT IS IMPORTED AND USED BY NO OTHER COMPANY IN THIS CITY. WE MAKE NO CHARGE FOR DISINFECTING OR DIGGING. ABSOLUTELY NO ODOR AND NOTHING EXPOSED. OUR TANKS ARE FULL SIZE AND WE HAVE BEEN CLEANING CESSPOOLS IN THIS CITY FOR 2½ YEARS AND ARE HIGHLY RECOMMENDED. 223. E9146. TEMPLE 535. •

SUNDAY REAL ESTATE LINERS—
Classified real estate advertisements for insertion in the SUNDAY TIMES must be in the office not later than 10:30 o'clock Saturday nights. Other "want" advertisements for Sunday insertion will be taken over the counter until 11:30 p.m.
The great volume of liners printed in The Sunday Times, numbering regularly over 5000 separate announcements, makes this regulation absolutely necessary in order to get the big Sunday issue out on time. •

CESSPOOLS—
WE CLEAN THEM OUT. CAN SAVE YOU MONEY. LARGEST TANKS OF ANY CESSPOOL COMPANY IN CITY. SEALED AND ODORLESS METHOD. HIGHLY RECOMMENDED. IMPERIAL PUMPING CO., HOME 2940. WEST 4396.

LADIES WISHING FIRST-CLASS HAIRdressing, electric facials, etc., given by those experienced in this work, should call at MRS. CARPENTER'S HAIRDRESSING PARLORS, 424 S. Broadway. Phone Main 265.

THE HARRIS INSTITUTE OF DERMATOLOGY, 1818 Lenox ave. Wrinkles, smallpox pittings, freckles, all facial blemishes, permanently removed without pain. Full line of preparations.

PIONEER CARPET CLEANING WORKS—Home F2880, Main 257. 725 S. Olive. Cleaning, laying and refitting. Best and quickest rug cleaning runs a specialty. W. G. CLINE, Pres. •

DR. A. POLASKY, OCCULIST AND OPTician, formerly of Des Moines, Iowa, is now permanently located in this city, with office at 217 W. THIRD ST. 40 years' experience. •

BURLAP SPECIAL, 54 IN., NATURAL, 24c. Wall paper, special gold, tile. Carriage paints, special, per can, 25c. WALTER CUT 8 Spring. F1055. Main 1055. •

DEVELOPS YOUR SCRAWNY NECK, lungs, chest, bust, weak back, diaphragm; cases guaranteed; references. 344 S. HILL. Office 23. 12

SAMPLE SHIRTWAISTS. EXCLUSIVE styles and low prices. NEW YORK SAMPLE SHIRTWAIST CO., 225 Citizens Nat. Bank Bldg. 10

CALIFORNIA STEAM CARPET CLEANING WORKS, cleans carpets, refitting, sewing and laying. 622 E. 4TH ST. Main 715. Home A8234.

MRS. D. M. COLBY, LATE OF SAN FRANcisco, now located at 217 S. MAIN ST. Psychic readings daily, 10 to 4. Phone B3234.

FEATHER PILLOWS RENOVATED AT ACME FEATHER WORKS, 758 San Pedro 'Phone Sunset Main 1156, Home 8041.

FOR SALE—TWO NAVAJO INDIAN RUGS, very cheap. Room 421, CITIZENS' BANK BLDG., cor. Third and Main. 10

GOING OUT OF BUSINESS—HAIR GOODS below cost; switches, 98c and up; janes, 98c; puffs, 49c. 327½ S. SPRING ST. 12

BEAUTIFUL MALE PEDIGREED WHITE Angora cat; services, $5. Call evenings, 960 NORMANDIE. 14

PANAMA AND FELT HATS CLEANED, blocked right; 50c up. 114 S. BROADWAY.

LACE CURTAINS LAUNDERED BY HAND. West 291. Home B6719. MRS. HEA'H. •

PERSONAL—
Business.

PERSONAL—
MADAME KARMA,
GREATEST SEERESS OF THE MODERN AGE.
Is there any secret trouble gnawing at your heart? Does another share the love which rightfully belongs to you? Is the one you love growing colder? Are you doubtful about a journey? Are you hesitating about a change? If so, KARMA will unravel the tangled threads of misfortune that threaten you. She will awaken a new force within you which will change your grief to joy.
25 READING IS THIS WEEK.
IF YOU BRING THIS ADVERTISEMENT.
Hours, 10 to 5 daily and Sunday.
NO SIGN. WALK IN. SUITE 19.
HOTEL MILTON.
11 53½ S. BROADWAY, bet. 5th and 6th.

PERSONAL—
JOHN HENLEY, 255 S. Hill, near 4th, business and test psychic readings. Daily, 10 to 8. 255 S. HILL. 10

PERSONAL — MME. ORA. PALMIST, CARD reader; ladies 25c, gents 50c. 305½ S. Spring. 21

PERSONAL—NELLIE, COME HOME. MAMma and Will want you. 10

WANTED—
Help, Male.

WANTED—FOR U. S. ARMY, ABLE-BODIED, unmarried men, between ages of 18 and 35, citizens of United States, of good character and temperate habits, who can speak, read and write English. Men wanted now for service in Philippines. For information apply to RECRUITING OFFICER, 315½ North Main st., Los Angeles, Cal. •

WANTED—
HANSEN EMPLOYMENT AGENCY, 204 E. Second st. 'Phones A4869, Main 283. Man and wife for ranch, $50 month and found; cafe captain, $40 month; butter maker, $40 month; other positions; new orders constantly. If you need male or female help call us up. 10

WANTED — A FINE APPEARING GRAY physician with recent hospital experience; must be good case taker; good salary; permanent; no traveling; also a registered youngster or doctor to learn typewriting. Call at 747 S. MAIN ST. Please send this to such doctor. •

WANTED — BRIGHT YOUNG MAN TO hustle new business for strongest fire insurance companies in established agency; no experience required; salary to producer. State age, residence and reference. Address WATTS HAMMOND, 729 Merchants' Trust Bldg., city. 12

WANTED—
JAPANESE EMPLOYMENT AGENCY,
420 W. Sixth st. Home 5258, Main 1253.
COOKS, WAITERS, PORTERS.
Ranch hands, house and window cleaners.
HOUR, DAY OR CONTRACT. 14

WANTED—START A MAIL ORDER BUSIness of your own, but not with a cheap trick or novelty; I made $50,000 in 5 years and began small. I will show you how to start right. Send for my free booklet today. HEACOCK, 255 Lockport, N. Y.

WANTED—SALESMAN.
Unusual opening in our office for good salesman, real estate or stocks.
GOLDEN WEST INVESTMENT CO.,
224 So. Broadway. 10

WANTED — A GOOD APPEARINGG BOY that wants to travel; must be able to ride wheel and be a good talker; boy without home preferred; state age and particulars. Address P, box 136, TIMES OFFICE. 10

WANTED—MEN TO SELL FLEET NOVelties at once, from 150 per cent. to 800 per cent. profit. We have the only official naval button; big seller; supply is limited; get in at once. THE CHASE CO., 49-51 Chase st. 10

WANTED — FOREMAN, IMMEDIATELY, lay tracks, narrow gauge railway, San Bernardino Mountains; wages $70 and board. Apply BROOKINGS LUMBER AND BOX CO., Highland, California. 12

WANTED—MEN WHO HAVE SOME SPARE time during the day or evening, that are willing to make extra money, that will not interfere with their other work. Address EE, box 137, TIMES OFFICE.

WANTED — YOUNG MAN, ASSISTANT book-keeper and sales clerk, with experience in lumber; for large firm in country; good penman, with A-1 references required; salary $75 to $85. Apply 525 BYRNE BLDG. 10

WANTED—RELIABLE MAN IN EVERY LOcality to represent large real estate organization; good pay; instructions free; experience unnecessary. NORTH AMERICAN REALTY CO., Des Moines, Iowa.

WANTED—MAN FAMILIAR WITH PLUMBing, blacksmithing, electricity, plastering and reading plans, to solicit students. Salary if experienced. UNION SCHOOL OF TRADES, 204-6 E. Ninth st., L. A.

WANTED — SEVERAL GOOD, TRUSTworthy boys for work 1 day each week; we will start you in work that will bring in good returns. Call Friday, 2 to 3 p.m., or Saturday, 9 to 10 a.m. 324 LISSNER BLDG. 10

WANTED—SALESMAN TO CALL ON RETail grocers with line of specialties. Give references as to ability and integrity. Salary $75 per month. Address P, box 127, TIMES OFFICE. 10

WANTED—EXPERIENCED STREET MEN to sell novelties and souvenirs at Tent City, Coronado, and Chutes Park; exclusive rights and big profits. 118 W. FIFTH ST. 10

WANTED—MAN TO SOLICIT ADVERTISing; liberal commission; steady position for the right man. Address F, EVANS ATWOOD, P.O. box 748, Los Angeles. 10

WANTED—SALESMEN, EXPERIENCED IN grocery line. Apply at "MADE IN CALIFORNIA" EXHIBIT, 214 Mercantile Place. Salary and commission. 10

WANTED—ALL-ROUND RANCH MAN, EXperienced with cattle; also invalid for outing; reliable references. Address R, box 16, TIMES OFFICE. 12

WANTED—EDUCATED GENTLEMAN FOR permanent position; part of time, outside city; references required. Address O, box 11, TIMES OFFICE. 10

WANTED—COMPETENT ROOFING PAPER salesman; must be thoroughly posted and well recommended. Address R, box 1, TIMES OFFICE. 12

WANTED—MAN OF NEAT APPEARANCE for special outside work for a few days; good pay. Address F, box 192, TIMES OFFICE. 10

WANTED — YOUNG MAN BOOK-KEEPER who can also do architectural drafting; salary $90 to $100; good position for right man. Apply 525 BYRNE BLDG. 10

WANTED—GERMAN SALESMAN; A FINE chance for the right man.
GOLDEN WEST INVESTMENT CO.,
224 So. Broadway. 10

WANTED—BRIGHT, ACTIVE YOUNG MAN to fill responsible position with Los Angeles corporation; an investment of $2500 required. Address A. B., P.O. BOX 1182. 12

WANTED—BOY, 16 OR 17 YEARS OLD, that wants good home and learn candy making trade. Address P, box 106, TIMES OFFICE. 13

WANTED—IMMEDIATELY BOY TO CARry Times route in Boyle Heights; give full details. Address P, box 72, TIMES OFFICE. 10

WANTED—EXPERIENCED YOUNG MAN for delicacy and meat counter. Apply to-day, CARR & STEPHENS, 623 S. Broadway. 10

WANTED—TWO WELL-DRESSED MEN TO appear before best people in city. Call at 322 S. MAIN ST., 9 a.m. Salary $18 per week. 11

WANTED — LECTURER AND SPIELER for high-class attraction. State your experience. Address P, box 150, TIMES OFFICE. 10

WANTED — A STRONG BOY IN DYE works to help and learn the business. Call after 8, 772 CLANTON ST. Lyon Dye Works. 10

WANTED — COOK, MINING CAMP, $90 month; EMPLOYMENT BUREAU, room 642 Chamber of Commerce Bldg. 11

WANTED — A1 CARPENTERS. CALL CHURCH AVE., between 18th and Washington. 10

WANTED—CASH BOY. APPLY AT BANKRUPT STOCK, H. L. BLACKMAN, 240 S. Spring. 11

WANTED—25 MEN'S FURNISHING GOODS salesmen. H. L. BLACKMAN'S BANKRUPT STOCK, 240 S. Spring. 11

WANTED — EXPERIENCED PLATEN press feeder. FRED S. LANG CO., 214 S. Hill. 11

WANTED—MAN TO DRIVE A WAGON, $12 a week. UNION SCHOOL OF TRADES, 139 E. Ninth. 11

WANTED — 3 MEN WHO UNDERSTAND riveting pipe. Apply ADAMS PIPE WORKS, 2025 Bay st. 11

WANTED—COAT MAKERS; NONE BUT first class need apply. BARRE & VAN PELT, 223 W. Third.

WANTED—15 EXPERIENCED SALESMEN, clothing, shoes, hats and furnishing goods. Apply 134 N. MAIN ST. 11

WANTED—CLOTHING, SHOES AND FURnishing salesmen of experience, high wages for good men. 320 S. MAIN ST., 9 a.m. 10

WANTED—EXPERIENCED PRESS FEEDer. 428 CENTRAL AVE. Steady job for right man. 10

WANTED—PHOTO SOLICITOR, COMMERcial illustrating; liberal commission; free license. 718 S. SPRING. 10

WANTED — EXPERIENCED ADVERTISing solicitors. Address, with reference, CITY SWIRL, 229 Byrne Bldg. 10

WANTED — REGISTERED DENTIST; young man preferred. Address H, box 41, TIMES OFFICE. 12

WANTED—SOLICITORS, 200 PER CENT. profit; household necessity; guaranteed. 402 L. A. TRUST BLDG. 10

WANTED—FIRST-CLASS UPHOLSTERER. Apply PACIFIC PURCHASING CO., corner Carlisle and Palmetto sts. 11

WANTED—A PRESSER. APPLY AT ONCE. 233 W. THIRD ST., corner Third and Hill. 10

WANTED—BOY TO LEARN BLACKSMITH trade. 1700 E. SEVENTH ST. 11

WANTED—A FIRST-CLASS BUSHELMAN. Apply 448 S. SPRING. 10

WANTED—25 EXPERT CLOTHING SALESmen at 656-8 S. MAIN. Apply 8:30. 10

WANTED—
Help, Male.

Note—Applicants for positions are advised not to enclose original recommendations in answer to ads. Send duplicates only.

WANTED—
HUMMEL BROS. & CO.,
A strictly first-class agency.
All kinds of help promptly furnished.
Your orders solicited.
116 EAST SECOND STREET.
Between Main and Los Angeles sts.
Largest and best equipped offices on Pacific Coast.
SUNSET MAIN 569.
HOME EXCHANGE 569.

Man and wife, ranch and cook, $50 etc.; experienced, furniture packer, $2.50; tile maker, $1.75 and board; married man, orchard, $40 and house; milker for Imperial, $30 etc.; boy for ranch, $15 etc.; ranch hands, $30 etc.
HOTEL DEPARTMENT.
Starcher and polisher, $15, $40 etc.; washer and ironer, city, 34 day; day cook, country, free fare, $50 etc.; second cook, Arizona, $75 etc.

WANTED—I WANT AT ONCE A RELIable gentleman with $175 and services, to take an interest in one of the nicest routes in Southern California, to sell cigars; salary and all expenses paid; fine horse, harness and cigar wagon furnished you; distribute advertising; do all collecting; a fine line of cigars; you must be a hustler and come well recommended. Inquire ROOM 7, Brewer Hotel, 413½ W. Seventh st. 10

WANTED—JAPANESE
PACIFIC EMPLOYMENT BUREAU,
Largest and most popular agency.
621 W. Fifth st., Los Angeles, Cal.
House cleaning department.
Window cleaning department.
'Phones Home F7091, Main 1714.
General labor contractors. Every department insures responsibility. 14

WANTED—
Help, Male and Female. (Investment Required.)

WANTED — A SMALL SUM OF MONEY buys ½ interest in business that pays $70 a day. Small cash payment, balance terms to suit. Any intelligent person can handle this part, but must be steady and honest, as considerable amount of moneys are handled. Inquire at 435 MASON BLDG., corner Fourth and Broadway. 10

WANTED—STEADY MAN, WHO CAN INvest $250, with services in an old-established business; this investment buys one-half interest and will pay $125 monthly as your part; clean and agreeable work; no previous experience necessary; owner will teach you the business. Call 218 S. BROADWAY, room 207. 10

WANTED — MAN TO MANAGE CIGAR stand, who can invest $275. This is a busy corner location, with fine fixtures and new stock of cigars and tobaccos, laundry agency; 3 years' lease; cheap rent. Will take $150 cash, balance out of profits. See OWNER, 702 S. Spring st., room 209. 10

WANTED—LADY STENOGRAPHER; PENmanship most important; one who can invest $200, with services in part; unusual opportunity; good salary, besides company earnings; best of reference given; do not answer unless you can call at once. Address R, box 7, TIMES OFFICE. 10

WANTED—IMMEDIATELY LADY FOR OFfice position of trust; must furnish $1000 cash and $1000 more will be secured by real estate mortgage; salary $90 per month. Don't answer unless you have the cash. Address R, box 49, TIMES OFFICE. 10

WANTED—PRINTER TO TAKE CHARGE of shop; must take part interest; place now doing a good business. Address K, box 114, TIMES OFFICE. 10

WANTED—MAN WITH COUPLE HUNdred dollars and experience, to plant 10 acres sweet potatoes; have best soil, water and team. Address R, box 6, TIMES OFFICE. 10

WANTED — LAUNDRY DRIVERS AND workers; salary and commission; preference given those who can invest. Apply 312 SEVERANCE BLDG.

WANTED — COMPETENT OFFICE MAN with $150, able to handle typewriter and general office business. Address P, box 24, TIMES OFFICE. 10

WANTED—MAN, HELP MANAGE MILK business, $30 month and share of profits; little money required. Call 204 BYRNE BLDG. 10

WANTED — MANAGER FOR A FIRST-class laundry; must invest some money. 204 SAN FERNANDO BLDG., Fourth and Main. 10

WILL PAY SALARY OF $75 PER MONTH to person who will invest $500; per cent. guaranteed. Call 235 SECURITY BLDG. 10

WANTED—
Help, Female.

WANTED—THREE TEACHERS FOR CALIfornia summer schools; open July 1, $70 and $75. Applications must be filed this month. Call CO-OPERATIVE TEACHERS' AGENCY, 521 San Fernando Bldg. 12

WANTED — CAPABLE GIRL FOR GENeral housework; one who wants permanent place. Englishman or Norwegian preferred; occasionally assist with care of baby; 2 in family. 1407 WILTON PLACE. Pico car. 10

WANTED — 40 GIRLS FOR GENERAL housework; good places this morning. SWEDISH EMPLOYMENT BUREAU, room 642, Chamber of Commerce, 139 S. Broadway. 11

WANTED — A FEW LADIES FOR DElightful new line of home work; experience unnecessary; steady employment; good pay. Address L, box 8, TIMES OFFICE. 10

WANTED—TWO GOOD GIRLS; ONE FOR kitchen and one for dining-room and chamber-work; private boarding-house. 238 S. GRAND AVE. 10

WANTED—EXPERIENCED ALTERATION hands, familiar with tailored suits and fancy gowns. Call at once, CITY OF PARIS DRY GOODS CO., 15 S. Raymond, Pasadena. •

WANTED—ANY LADIES WHO WOULD like to interest themselves in no-odor fly that pays well. Address EE, box 138, TIMES OFFICE. 10

WANTED—A REFINED WHITE GIRL, 16 to 20 years, to help with baby and do light work in a small apartment; wages $15. 1102 ELDEN AVE., Apartment A. 10

WANTED—LADIES TO MAKE OUR FANCY work at home in spare time. We teach you free. Good pay for neat workers. Call 754 S. BROADWAY. 11

WANTED — CLEAN, WILLING, QUICK, trustworthy girl of about 15 to assist with children and housework. Call 219 H. W. HELLMAN BLDG. 12

WANTED — YOUNG GIRL OR MIDDLEaged woman to assist with light housework; good home and $15 a month. 4113 PALMDENA AVE. Call Friday morning. 10

WANTED—GIRL 16 YRS. OLD TO TAKE care of children and help with housework. Good home to right party. Call at 825 AVE. 56, WEST. 10

WANTED — SALESLADIES EXPERIENCED in grocery line, at "Made in California" exhibit, 214 MERCANTILE PLACE. Salary and commission. 10

WANTED—GIRL TO ASSIST WITH HOUSEwork and care of two small children; middle-aged woman preferred. Call 1677 W. 28TH ST. 10

WANTED—JUST ONE MORE LADY WISHing, $25 weekly. Call today, ROOM 1, 215½ W. Fourth, after 1 p.m. 10

WANTED—EXPERIENCED PANTS FINISHers; steady work. SCOTCH TAILORS, 532 S. Spring st. 10

WANTED—OPERATOR ON FINE VESTS; also buttonhole maker. Address R, box 86, TIMES OFFICE. 10

WANTED—GIRL, ABOUT 18, TO ACT AS cashier and office girl. Apply after 9, 416 BUMILLER BLDG., 430 S. Broadway. 10

WANTED—FIRST-CLASS AND EXPERIenced coat makers and skirt makers. TERRILL, 749-751 S. Broadway. 11

WANTED—COOK, WOMAN, THOROUGHLY experienced, $30 per month. PROPRIETOR, 202 E. Broadway. 10

WANTED—ILLUSTRATED SONG SINGER, lady or gentleman; must be first class. Address Theater, Box 122, OCEAN PARK. 12

WANTED—A FIRST-CLASS LADIES' TAILoress to work on ladies' coats. HARRIS & FRANK, 437 S. Spring. 11

WANTED—A YOUNG GIRL TO TAKE CARE of children; good home to the right party. Call at 1227 W. SEVENTH ST. 10

WANTED—GIRL FOR GENERAL HOUSEwork; family of two. Call 961 EDGEWARE ROAD. 11

WANTED—GIRL, TO WORK ON SKIRTS and make herself generally useful in dressmaking shop. 911 S. HILL. 10

WANTED—LADIES FOR VERY PLEASANT home fancy work; easy and profitable. Call ROOM 18, 455½ S. Spring st. 10

WANTED — GIRL FOR COOKING AND general housework. 735 OCEAN FRONT, cor. Dwight, Ocean Park. 11

WANTED — EXPERIENCED LADY STENographer. Apply COLLIER'S, 740 San Pedro. 10

WANTED — A GIRL, FOR GENERAL housework. Phone E2385 or call 702 WEST LAKE AVE. 10

WANTED—GIRL FOR UPSTAIRS WORK; and to assist with children; wages $25. Call 1150 LAKE. 10

WANTED — FIRST-CLASS JACKET HANDS and pressers for alteration room. Apply J. COHEN BROS., 321 S. Broadway. 12

WANTED — EXPERIENCED WAITRESS. NEW YORK DELICATESSEN, 547 S. Main. 12

WANTED—GIRL FOR SECOND WORK IN family of 6. 728 W. 28TH ST. Phone B3924. 12

WANTED—PANTS FINISHERS. EISNER CO., 130 S. Spring st. 10

WANTED—GIRL FOR GENERAL HOUSEwork. 2537 W. PICO. 10

WANTED — GIRL FOR GENERAL HOUSEwork; family of 3. 1329 ARAPAHOE. 10

WANTED—HELP ON VESTS; MUST MAKE buttonholes. 322 C. T. JOHNSON BLDG. 12

WANTED—A GIRL TO DO HOUSEWORK; small family. Call 1111 E. ADAMS. 12

WANTED—GIRL FOR GENERAL HOUSEwork. 'PHONE E2300. 12

WANTED—
Help, Female.

Note—Applicants for positions are advised not to enclose original recommendations in answer to ads. Send duplicates only.

WANTED—COOK, INSTITUTION, NEAR city, $35; delicacy cook, small place, $25; good German, assistant cook, small cafe, city, $60; girls for serving in cafeteria, $9; clerk in delicacy store and assist light waiting, $7; chambermaid, beach, good hotel, $25; arm waitress, San Bernardino, $5, free fare, see party here; cook, family of 7, Santa Barbara, $25; hat makers for millinery, $12; also experienced saleslady, $2 per day; laundresses, beach, $20 and found; hotel waitress, beach, $25. MARKS EMPLOYMENT AGENCY, 125 E. Second st. 10

WANTED—
HUMMEL BROS. & CO.,
116 E. Second st.
Experienced checker, cafeteria, $7 week, no Sunday; waitresses, Coronado Beach, $25 etc.; chambermaid, country, $25 etc.; 2 waitresses, country hotel, $25 etc.; another, $20 etc.; cook, manager mess, Arizona mining camp, $35 etc., fare advanced; cook, delicacy store, $10 week; waitress, lunch counter, Nevada, $25 etc.; many other good places.
HUMMEL BROS. & CO.

WANTED—HANSEN EMPLOYMENT AGENCY, 204 E. 2d st. Phones A4869, Main 283. Woman cook small hotel, $25 mo.; waitresses, beach, $25 mo.; chambermaids, city and beach, $25 mo.; waitress for Santa Maria, $25 mo., fare; house girls, $20, $25 mo.; 2-meal waitress, no Sunday, $6.75; lady solicitor, $15; 3 waitresses, south, $25 mo.; cafe waitress, country, $9 wk. 10

WANTED—COOK, COUNTRY HOTEL, $35; waitress, same place, $25; chambermaid, country, $25; family cook, country, $40; second girl, city, $30; gensral housegirl, Redlands, $25; colored housegirl, $20; long list of housework places, city and country, $20 to $35. HENDERSON EMPLOYMENT AGENCY, 455 S. Broadway. 10

WANTED—
AT HAMBURGER'S.
5 thoroughly experienced and capable saleswomen. Those with ideas and able to offer a valuable suggestions. Don't apply unless you know you can make good. Good position and good salary to such. Apply to SUPT. before 10 a.m. Friday. 10

WANTED — WOMAN HOTEL COOK, AND daughter waitress, $60 fd., free fare; 4 hotel waitresses, $25 fd.; cafeteria girl, $8; nurse girls, $15 and $20; house girls, $25 and $30; boarding house cook, $40; cafe waitresses, $8 and $10. BROADWAY EMPLOYMENT OFFICE, 216 S. Broadway. 10

WANTED—TWO BRIGHT ENERGETIC women to associate themselves with a high-class investment firm; an unusual opportunity for those capable of meeting men and women of means. Call 12 to 1 p. m. Suite 504-505 I. W. HELLMAN BLDG. 14

WANTED—YOUNG GIRL AS STENOGRApher, typewriter and office assistant; must be able to hold correspondence and handle money honestly; salary $5 weekly, with privilege of doing extra stenographic work for self. Address P, box 65, TIMES OFFICE. 12

WANTED—THIS MORNING, GOOD, RELiable, strong woman for companionship and to assist with housework; good permanent, pleasant home to the right party. Address P, this morning, box 153, TIMES OFFICE. 10

WANTED—
Help, Male and Female.

WANTED—WELL-DRESSED SOLICITORS, ladies or gentlemen, for attractive proposition; "house-to-house" work to begin; good compensation and future. Call mornings, 429 GERMAIN BLDG. 10

WANTED — IMMEDIATELY, FOR A MUsical comedy company, principals and chorus; pure money; must call before 12 Friday. MARIE KENNY, 1362 S. Flower. 'Phone B6941. 10

WANTED—PLACE ON RANCH BY MAN wife and 3-year-old child; orchard work preferred; wife good cook. Address P, box 149, TIMES OFFICE. 11

WANTED—YOUNG LADY WANTS TO ASsist with housework for small home; wages; reference exchanged. Address R, box 45, TIMES OFFICE. 10

WANTED — BY LADY OF EXPERIENCE, position as private secretary or one of trust; best reference. Address BOX 1422, city. 13

WANTED—GOOD-APPEARING JAPANESE young man wants situation as automobile driver or garden work, who has graduated from automobile school; speaks good English. HENRY, 327½ E. First st. Main 8531. 12

WANTED — POSITION AS CHAUFFEUR; several years' experience in large eastern cities; good reference or can furnish bond as to habits and ability. H. L., 114 W. 37TH ST. 12

WANTED — CHAUFFEUR, FIRST-CLASS, desires position with private family or rent; best reference given; seven years' experience. Address P, box 114, TIMES OFFICE. 11

WANTED—FIRST-CLASS JAPANESE COOK wants position in nice family; has good recommendation; wages $30 up. FRANK, P7095, Main 6139. 11

WANTED—A JAPANESE STUDENT WANTS a position in a light family; work general; distance no objection. Write or call for full condition. FRANK TAKE, 535 San Julian st. 11

WANTED — YOUNG JAPANESE, WISHING to work in the East desires to accompany some gentleman who is returning East. Address H, box 18, TIMES OFFICE. 12

WANTED—YOUNG MAN, GOOD ADDRESS business experience, desires position inside or out; capable; references. Address OO, box 78, TIMES OFFICE. 10

WANTED — GARDENER AND FLORIST (English,) disengaged, thoroughly sober and reliable, highest local references. Address R, box 42, TIMES OFFICE. 10

WANTED—
Situations, Female.

WANTED — YOUNG LADY, RETURNING East, wants care of children, or place as companion; references exchanged; competent, best references. Address R, box 48, TIMES OFFICE. 12

WANTED — REFINED SCHOOL GIRL wants position for board, room and small consideration in nice family; anxious to find nice home. Address R, box 35, TIMES OFFICE. 10

WANTED—POSITION BY COLORED MAN and wife, man as outdoor man, wife for house work. H. SCOTT, 326 AZUSA. Phone Main 9194. 11

WANTED—EXPERIENCED NURSE WANTS to take care of sick or invalid or would take charge of an apartment-house. Address P, box 42, TIMES OFFICE. 10

WANTED — PARTY EMPLOYED IN HOTEL wants evening work; can do small set of books to her own office and take charge of same. Phones MAIN 2598, F7237. 10

WANTED—WOMAN WITH CHILD 3 YEARS old, wants position as housekeeper; no objection; will go with elderly lady. Reply fully. Address R, box 4, TIMES OFFICE. 10

WANTED—YOUNG LADY WANTS TO ASsist with housework for small home; wages; reference exchanged. Address R, box 45, TIMES OFFICE. 10

WANTED — BY LADY OF EXPERIENCE, position as private secretary or one of trust; best references. Address BOX 1422, city. 13

WANTED — A RESPECTABLE WOMAN, first-class cook, would work on ranch or would take reference. Address P, box 106, TIMES OFFICE. 10

WANTED—RELIABLE JAPANESE GIRL wants situation to do light housework in good family. Address P, box 75, TIMES OFFICE. 13

WANTED—BY YOUNG BUSINESS WOMAN, to learn to drive automobile, and live with the family. Address M, box 105, TIMES OFFICE. 10

WANTED—BY EXPERIENCED PERSON, position as housekeeper; take entire charge; no children. Address P, box 113, TIMES OFFICE. 10

WANTED—COMPETENT STENOGRAPHER desires position; knowledge book-keeping; references. Call BROADWAY 1479, or F7230. 10

WANTED — THOROUGHLY RELIABLE woman wants the care of children or infant; city references. HOME PHONE B2286. 11

WANTED—WILL SERVE DINNERS EVENings. Call or address 1021 JULIAN, No. 2, in rear. 'Phone Main 2461. 10

WANTED—POSITION BY YOUNG LADY AS chambermaid or housework; sleep at home. A. WINTERS, 106 N. Hope st. 10

WANTED—POSITION AS THOROUGHLY experienced stenographer and office assistant. 'PHONE BROADWAY 3691. •

WANTED—WORK BY THE DAY, WASHing or cleaning. 'PHONES HOME F1989, MAIN 2622. 10

WANTED — TAILORED SHIRT WAISTS made to order or will sew by the day. BOYLE 1844. 10

WANTED — A YOUNG WOMAN WOULD like day's work or chamber work. 'PHONE MAIN 7104. 10

WANTED—WASHING, IRONING, HOUSEcleaning, by competent woman. A5620, MAIN 1096. 10

WANTED — JAPANESE WISHES SCHOOL boy's situation, nice family, or general housework. KAY, 130 N. San Pedro st. 10

WANTED — YOUNG LADY WOULD LIKE position as cashier; experienced. Phone MAIN 8639. 10

WANTED — BY MIDDLE-AGED WOMAN, general housework; good cook. A6625, MAIN 1695. 11

WANTED—POSITION AS HOUSEKEEPER by woman with child. Call EAST 646. 12

WANTED—
Situations, Male.

WANTED — MACHINIST OR ENGINEER wants position, lathe or floor work; experienced with Fairbanks-Morse gas engines, 2 years with same at one mine; can give reference; married. Address 607 W. TEMPLE ST., Los Angeles. 11

WANTED — LANDSCAPE GARDENER, EXperienced in greenhouse and other branches, highly recommended as conscientious worker and excellent designer, desires position on private place. Address P. MODERSON, 1226 Sentous. 11

WANTED—MECHANICAL ENGINEER AND machinist wants position as superintendent of office building; take entire charge of power plant; have held similar positions in East; best of reference given. Address R, box 14, TIMES OFFICE. 12

WANTED—
HUMMEL BROS. & CO.,
116 E. Second st.
Experienced cook, country hotel, $35 etc.; chambermaid, country, $25 etc.; 2 waitresses, country hotel, $25 etc.; another, $20 etc.; cook, manager mess, Arizona mining camp, $35 etc., fare advanced; cook, delicacy store, $10 week; waitress, lunch counter, Nevada, $25 etc.; many other good places.
HUMMEL BROS. & CO.

WANTED—HANSEN EMPLOYMENT AGENCY, 204 E. 2d st. Phones A4869, Main 283. Woman cook small hotel, $25 mo.; waitresses, beach, $25 mo.; chambermaids, city and beach, $25 mo.; waitress for Santa Maria, $25 mo., fare; house girls, $20, $25 mo.; 2-meal waitress, no Sunday, $6.75; lady solicitor, $15; 3 waitresses, south, $25 mo.; cafe waitress, country, $9 wk. 10

WANTED—COOK, COUNTRY HOTEL, $35; waitress, same place, $25; chambermaid, country, $25; family cook, country, $40; second girl, city, $30; gensral housegirl, Redlands, $25; colored housegirl, $20; long list of housework places, city and country, $20 to $35. HENDERSON EMPLOYMENT AGENCY, 455 S. Broadway. 10

WANTED—
AT HAMBURGER'S.
5 thoroughly experienced and capable saleswomen. Those with ideas and able to offer a valuable suggestions. Don't apply unless you know you can make good. Good position and good salary to such. Apply to SUPT. before 10 a.m. Friday. 10

WANTED — WOMAN HOTEL COOK, AND daughter waitress, $60 fd., free fare; 4 hotel waitresses, $25 fd.; cafeteria girl, $8; nurse girls, $15 and $20; house girls, $25 and $30; boarding house cook, $40; cafe waitresses, $8 and $10. BROADWAY EMPLOYMENT OFFICE, 216 S. Broadway. 10

WANTED—TWO BRIGHT ENERGETIC women to associate themselves with a high-class investment firm; an unusual opportunity for those capable of meeting men and women of means. Call 12 to 1 p. m. Suite 504-505 I. W. HELLMAN BLDG. 14

WANTED—YOUNG GIRL AS STENOGRApher, typewriter and office assistant; must be able to hold correspondence and handle money honestly; salary $5 weekly, with privilege of doing extra stenographic work for self. Address P, box 65, TIMES OFFICE. 12

WANTED—THIS MORNING, GOOD, RELiable, strong woman for companionship and to assist with housework; good permanent, pleasant home to the right party. Address P, this morning, box 153, TIMES OFFICE. 10

WANTED—
Help, Male and Female.

WANTED—WELL-DRESSED SOLICITORS, ladies or gentlemen, for attractive proposition; "house-to-house" work to begin; good compensation and future. Call mornings, 429 GERMAIN BLDG. 10

WANTED — IMMEDIATELY, FOR A MUsical comedy company, principals and chorus; pure money; must call before 12 Friday. MARIE KENNY, 1362 S. Flower. 'Phone B6941. 10

WANTED—PLACE ON RANCH BY MAN wife and 3-year-old child; orchard work preferred; wife good cook. Address P, box 149, TIMES OFFICE. 11

WANTED—YOUNG LADY WANTS TO ASsist with housework for small home; wages; reference exchanged. Address R, box 45, TIMES OFFICE. 10

WANTED — BY LADY OF EXPERIENCE, position as private secretary or one of trust; best references given. Address BOX 1422, city. 13

WANTED — A RESPECTABLE WOMAN, first-class cook, would work on ranch or would take reference. Address P, box 106, TIMES OFFICE. 10

WANTED—RELIABLE JAPANESE GIRL wants situation to do light housework in good family. Address P, box 75, TIMES OFFICE. 13

WANTED—BY YOUNG BUSINESS WOMAN, to learn to drive automobile, and live with the family. Address M, box 105, TIMES OFFICE. 10

WANTED—BY EXPERIENCED PERSON, position as housekeeper; take entire charge; no children. Address P, box 113, TIMES OFFICE. 10

WANTED—COMPETENT STENOGRAPHER desires position; knowledge book-keeping; references. Call BROADWAY 1479, or F7230. 10

WANTED — THOROUGHLY RELIABLE woman wants the care of children or infant; city references. HOME PHONE B2286. 11

WANTED—WILL SERVE DINNERS EVENings. Call or address 1021 JULIAN, No. 2, in rear. 'Phone Main 2461. 10

WANTED—POSITION BY YOUNG LADY AS chambermaid or housework; sleep at home. A. WINTERS, 106 N. Hope st. 10

WANTED—POSITION AS THOROUGHLY experien

ANTED—
To Purchase, Miscellaneous.

TED — A GOOD SECOND-HAND ...d canopy or rainproof top for ...h-class job; in good condition; ...e new. Will pay all it is worth ...of low-grade property. Please ...call before 7 o'clock any morning, ...Saturday morning, the 11th inst. ...Box 257, Los Angeles Times. *

TED — TO BUY FURNITURE, ...hold goods. If you have no use ...full, we will pay you more than ...other. Phone us. Main 6377. ...COLYEAR'S. 330-32 S. Hill. *

TED — SELL OR EXCHANGE ... furniture. We have the highest ... waiting to buy it. Phone us ... Main 6704. COLYEAR PRICE ...22-24 S. Main st. *

TED — BUILDINGS BOUGHT ... or wrecking; also all ... Phone owner, 324 ... BUILDERS' SUPPLY ... st. 2645 Andrew st. *

TED—TO PURCHASE A GOOD ... high-grade; must work ... H.P.; must be cheap. ... WATER CO., 621 Gaylord ... 2723. *

TED — TO BUY A RECORD ... in stitching machine for ... Address C. A. W., Box P, ... BAKERSFIELD, Cal. *

TED—ISAACSON FURNITURE CO. ... Main. We buy, sell, exchange ... store furniture and H. H. ... etc. Ring up A2345, MAIN 402. *

TED—TO PURCHASE A GOOD ... with letter and price. ... ADAMS PIPE WORKS, ... Broadway 1264, Phone ... *

TED — HOUSEHOLD GOODS, ... or carpets, any quantity, ... paid. RHOADES & ATHOADES, ... ain st. Phone Main 123, Ph ... *

TED—BUY HOUSEHOLD FURNITURE ... bankrupt stocks, stoves, ... change. Both phones. KECKLEY ... Main. *

TED — TO BUY TWO, THREE ... cash; barber shop; give full ... in first letter or else no answer. ... 27, TIMES OFFICE. *

TED — SAFE, MEDIUM SIZE; ... d Answer giving make, ins.de ... and price, cash. Address P, ... OFFICE. *

TED—2-H.P. BOILER AND ... ner, sawe and other carpenter ... etc. Address R. M. LOGAN, ... *

TED—UNION LOAN CO., 30 ... ing st. Will buy your clothing, ... silverware, antiques, etc. *

TED — NEWLY FURNISHED ROOMS, ... ge or chi stamped envelope ... EWMARK, 141 to 154 North ... *

TED—I WANT TO BUY FOR ... California or Mormon gold ... to 1860 and silver dollars ... to 1873 inclusive. Box 95, ... *

TED — DIAMONDS, JEWELRY, ... cash, get my offer; fair dealing ... 2 S. Broadway, room 1. *

TED — DIAMONDS, JEWELRY, ... antiques; highest prices ... CH, jeweler, 14 S. Broadway. *

TED — OFFICE COUNTER; ... ; state size and price. ... OFFICE. *

TED — HIGHEST PRICE PAID ... ; running water; walking ... quantity. JAMES ... *

TED—PIANO BOXES; ONE OR ... ; price; we will haul. BREED ... st. *

TED — DIAMOND SOLITAIRE; ... SCHEFFS, 444 S. Broadway. *

TED — CASH PAID FOR ... 154 SAN PEDRO. Main 256. *

TED—TO BUY 200 FEET FIRE ... cash if cheap. 137 STATION C. *

TED—NEW OR SECOND-HAND ... plant. A. L. TAFT, Hollywood. *

ANTED—
Miscellaneous.

TED—IF YOU ARE GOING TO ... get the PACIFIC VAN & ... pack and ship their ... in town. 209 W. Second st. *

TED—CESSPOOLS. GIVE US A ... cleaning your cesspool or ... on for digging and disinfecting ... SANITARY CO., phone 2266. *

...ished Rooms.

...NE NEW PAPERED, WELL ... ground floor in the best ... the city; the best location ... with all conveniences in private ... Park; $5 per week. 940 WEST ... *

...ED — SHOWCASES, ... cash register and other ... for cash. Address R, ... OFFICE. *

...FURNISHED ROOMS, ... electricity; $12.50 per ... LAROS ST. Take Washington ... cars. *

...LARGE, NEW, FA... is in the center of the city, ... st.; good for 4 taken imme... OFFICE. *

...UNFURNISHED HOUSE... ...for country work; ... ...HORN INN. 12

...ED — FURNITURE AND ... at your house; ... gild; old man. BARRY, 20 ... *

...Flats.

...UPPER AND LOWER 5 ... LOS ANGELES SANITARIUM ... first-class condition; select ... range, electricity, water ... rent, store rooms; rent rea... in premises. 228½ W. 27TH ...

...ED—MANUSCRIPTS OR BOOKS ... illustrated preferred; by ... 239 Byrne Bldg. *

...ED—COMEDY MUSICAL ACT ... cast features. EDEN MUSEE, ... way. *

...ED TO LEARN BOOKKEEPING ... ings. Address P, box 32, TIMES ...

...BUNGALOW FLATS, 6 AND ... is the city. West Adams ... Call room 18, THE STAPLE... Grand ave. *

...D LET—
Furnished Rooms.

...T—5-ROOM COTTAGE, CLOSE ... furnished for housekeeping; ... center. Apply 537 S. HOPE. ...

...6-ROOM MODERN FLAT, ... rooms in modern house; ... Trust Bldg., 207 South ...

...2 LARGE FURNISHED ... ing rooms in modern house; ... to couple. 304 FRANCISCO. ...

...UPPER FLATS, FIVE ELE... and alcove in each, on ... Nos. 1825 and 1827 ... AVE., near Washington. ...

...FURNISHED FLAT, GAS RANGE, ... 2 rooms with bath; 1w ... 1 with bath; use of phone; ... 236 Pico st. Phone Main ...

...HOTEL LE ROY, 424 S. ... newly decorated and ... Opposite the new electric ...

...1-ROOM FLAT, FURNISH... at 246 S. Grand ave. In... ...

...CENTRAL FURNISHED ... ...ly furnished, $7.50 per week. Apply 427 S. ...

...MODERN CORNER, UPPER ... rooms, $25; adults. 1355 E. ...

...2 FURNISHED ROOMS ... keeping; first floor; nice ... Main. ...

...565 E. 15TH ST.—4 ROOMS, ... 42 WEEK AND UP. ...

...3 furnished housekeeping ... included; adults. ...

...FURNISHED ROOMS FOR ... ...ekeeping; clean quarters; ... 336 W. EIGHTH ST. ...

...FURNISHED ROOMS FOR ... ...ekeeping, also single rooms, ... IVE ST. ...

...VERY PLEASANT FRONT ... housekeeping rooms; ... 1348 S. HOPE. ...

...FRONT ROOM FOR ... family; rent very reasonable. ... Call 140 S. FIGUEROA. ...

...MOORE-CLIFF, 123 S. HILL ... Newly furnished rooms for ...

...FURNISHED ROOMS FOR ... ...ekeeping, $1 and $1.50 ... 512 MAPLE AVE. ...

...FINELY FURNISHED ... rooms modern; walking ... home. 1 FLORIDA ST. ...

...OR 2 ROOMS, FURNISHED ... keeping. Tel. Broadway ... ...

...2 BEAUTIFUL ROOMS, REFINED ... and 2 sleeping rooms, ... Unless ave. *

...FINELY FURNISHED ROOMS, ... bath, electricity, ... 1442 BOND ST. ...

...FINELY FURNISHED ... 2 rooms, $12; ... 228 W. 5TH. ...

...NEWLY FURNISHED ... 4 rooms, accommodate 4 ... 146 S. BONNIE BRAE. ...

...PLEASANT 3-ROOM ... ...ekeeping; walking distance. ...

...NEWLY FURNISHED COTTAGE ... housekeeping; $16. ... RESIDENCE OF 6 ROOMS, ... all modern conveniences, ... ST. Phone Main 4671. ...

...COTTAGE, COMPLETELY ... 3 rooms; only $15. TEL. ... good yard, trees and flowers. ... ELD ST. ...

...PIANO, ALL CONVENI... ...ekeeping home privileges. 502 S. ...

...SUNNY FURNISHED ... ...s, from $1.50 a week up. ...

...FURNISHED ROOM WITH ... no service; $5 month. 331 W. ...

...FURNISHED ROOMS, ... 122 TEMPLE ST. ...

...FURNISHED ROOMS, ... 132 SOUTH OLIVE. ...

...FURNISHED ROOMS FOR ... ...ekeeping; $1 per week. ... Cheap. ...

...CHRISTIAN LODGING-HOUSE, ... night $5 cents; 50 cents ... also hears. ...

...LOW RENTS, 2 AND 3 ... rooms, 102 CENTER ST. ...

...FURNISHED ROOMS, BATH, ... home. 1333 W. 12TH ST. ...

...3 ROOMS, BATH, ... First car. 130 N. ...

...FURNISHED ROOMS, ... apartments; private ... rates. 15

...ROOMS, BATH, ... 1 block from Westlake ... rates. 735 LAKE ST. Phone ...

...FURNISHED ROOMS, ... 1 block from Westlake Park; very reasonable ... rates. 735 LAKE ST. Phone E2668. ...

...TO LET—OFFICE WESTLAKE PARK, ... beautiful room and board. Call 624½ ALVARADO ST. ...

Classified Liners.

TO LET—
Furnished Rooms.

...FURNISHED ROOMS, ALL PARTS ... ...ly furnished and secured; also ... ...ms, $7; baggage stored 5 days ... ...ms to 217 N. Broadway. ... ...CO., 60 W. Sixth. Main 6377. House ...

...FURNISHED ROOMS. THE BUL... ...ELL ST., FACING THE ... ...NEW BUILDING. THOR... ...NEW MANAGE... ...ROOMS BY THE DAY, WEEK, ...ROOMS, $2.50 UP. ...

...FURNISHED ROOMS. HANDSOMEST ... ...ROOMS AND APART... ...IN THE CITY; $5 AND UP; HOT ... ...WALKING DIS... ...PERMANENT PEOPLE. ... ...123 S. HILL ST. ...

...HOTEL OHIO, SAVE MONEY ... ...rates to $21 N. Broadway. ... ...ly new, modern and well ... ...water, steam heated, ele... ...$2.50 to $8 per week. ...

...FURNISHED ROOMS. THE ... ...ELL ST., FACING THE ... ...NEW BUILDING. THOR... ...NEW MANAGE... ...ROOMS BY THE DAY, WEEK, ...ROOMS, $2.50 UP. ...

...FURNISHED ROOMS. HANDSOMEST ... ...ROOMS AND APART... ...IN THE CITY; $5 AND UP; HOT ... ...WALKING DIS... ...PERMANENT PEOPLE. ... ...123 S. HILL ST. ...

...HOTEL OHIO, SAVE MONEY ... ...rates to $21 N. Broadway. ... ...ly new, modern and well ... ...water, steam heated, ele... ...$2.50 to $8 per week. ...

...ED — TO PURCHASE A GOOD ... high-grade; must work ... H.P.; must be cheap. ... WATER CO., 621 Gaylord ... 2723. *

...ED — TO BUY A RECORD ... in stitching machine for ... Address C. A. W., Box P, ... BAKERSFIELD, Cal. *

...ED—ISAACSON FURNITURE CO. ... Main. We buy, sell, exchange ... store furniture and H. H. ... etc. Ring up A2345, MAIN 402. *

...ED—TO PURCHASE A GOOD ... with letter and price. ... ADAMS PIPE WORKS, ... Broadway 1264, Phone ... *

...ED — HOUSEHOLD GOODS, ... or carpets, any quantity, ... paid. RHOADES & ATHOADES, ... ain st. Phone Main 123, Ph ... *

...ED—BUY HOUSEHOLD FURNITURE ... bankrupt stocks, stoves, ... change. Both phones. KECKLEY ... Main. *

...ED — TO BUY TWO, THREE ... cash; barber shop; give full ... in first letter or else no answer. ... 27, TIMES OFFICE. *

...ED — SAFE, MEDIUM SIZE; ... d Answer giving make, ins.de ... and price, cash. Address P, ... OFFICE. *

...ED—2-H.P. BOILER AND ... ner, sawe and other carpenter ... etc. Address R. M. LOGAN, ... *

...ED—UNION LOAN CO., 30 ... ing st. Will buy your clothing, ... silverware, antiques, etc. *

...ED — NEWLY FURNISHED ROOMS, ... ge or chi stamped envelope ... EWMARK, 141 to 154 North ... *

...ED—I WANT TO BUY FOR ... California or Mormon gold ... to 1860 and silver dollars ... to 1873 inclusive. Box 95, ... *

...ED — DIAMONDS, JEWELRY, ... cash, get my offer; fair dealing ... 2 S. Broadway, room 1. *

...EL — DIAMONDS, JEWELRY, ... antiques; highest prices ... CH, jeweler, 14 S. Broadway. *

...ED — OFFICE COUNTER; ... ; state size and price. ... OFFICE. *

...ED — HIGHEST PRICE PAID ... ; running water; walking ... quantity. JAMES ... *

...ED—PIANO BOXES; ONE OR ... ; price; we will haul. BREED ... st. *

...ED — DIAMOND SOLITAIRE; ... SCHEFFS, 444 S. Broadway. *

...NEWLY AND ELEGANTLY FURNISHED ... and housekeeping rooms from ... ly respectable. 411½ N. ... *

...ED—TO BUY 200 FEET FIRE ... cash if cheap. 137 STATION C. *

...ED—NEW OR SECOND-HAND ... plant. A. L. TAFT, Hollywood. *

...ANTED—
Miscellaneous.

...TED—IF YOU ARE GOING TO ... get the PACIFIC VAN & ... pack and ship their ... in town. 209 W. Second st. *

...TED—CESSPOOLS. GIVE US A ... cleaning your cesspool or ... on for digging and disinfecting ... SANITARY CO., phone 2266. *

...ished Rooms.

...NE NEW PAPERED, WELL ... ground floor in the best ... the city; the best location ... with all conveniences in private ... Park; $5 per week. 940 WEST ... *

...ED — SHOWCASES, ... cash register and other ... for cash. Address R, ... OFFICE. *

...FURNISHED ROOMS, ... electricity; $12.50 per ... LAROS ST. Take Washington ... cars. *

...LARGE, NEW, FA... is in the center of the city, ... st.; good for 4 taken imme... OFFICE. *

...UNFURNISHED HOUSE... ...for country work; ... ...HORN INN. 12

...ED — FURNITURE AND ... at your house; ... gild; old man. BARRY, 20 ... *

...Flats.

...UPPER AND LOWER 5 ... LOS ANGELES SANITARIUM ... first-class condition; select ... range, electricity, water ... rent, store rooms; rent rea... in premises. 228½ W. 27TH ...

...ED—MANUSCRIPTS OR BOOKS ... illustrated preferred; by ... 239 Byrne Bldg. *

...ED—COMEDY MUSICAL ACT ... cast features. EDEN MUSEE, ... way. *

...ED TO LEARN BOOKKEEPING ... ings. Address P, box 32, TIMES ...

...BUNGALOW FLATS, 6 AND ... is the city. West Adams ... Call room 18, THE STAPLE... Grand ave. *

...D LET—
Furnished Rooms.

...T—5-ROOM COTTAGE, CLOSE ... furnished for housekeeping; ... center. Apply 537 S. HOPE. ...

...6-ROOM MODERN FLAT, ... rooms in modern house; ... Trust Bldg., 207 South ...

...2 LARGE FURNISHED ... ing rooms in modern house; ... to couple. 304 FRANCISCO. ...

...UPPER FLATS, FIVE ELE... and alcove in each, on ... Nos. 1825 and 1827 ... AVE., near Washington. ...

...FURNISHED FLAT, GAS RANGE, ... 2 rooms with bath; 1w ... 1 with bath; use of phone; ... 236 Pico st. Phone Main ...

...HOTEL LE ROY, 424 S. ... newly decorated and ... Opposite the new electric ...

...1-ROOM FLAT, FURNISH... at 246 S. Grand ave. In... ...

...CENTRAL FURNISHED ... ...ly furnished, $7.50 per week. Apply 427 S. ...

...MODERN CORNER, UPPER ... rooms, $25; adults. 1355 E. ...

...2 FURNISHED ROOMS ... keeping; first floor; nice ... Main. ...

...565 E. 15TH ST.—4 ROOMS, ... 42 WEEK AND UP. ...

...3 furnished housekeeping ... included; adults. ...

...FURNISHED ROOMS FOR ... ...ekeeping; clean quarters; ... 336 W. EIGHTH ST. ...

...FURNISHED ROOMS FOR ... ...ekeeping, also single rooms, ... IVE ST. ...

...VERY PLEASANT FRONT ... housekeeping rooms; ... 1348 S. HOPE. ...

...FRONT ROOM FOR ... family; rent very reasonable. ... Call 140 S. FIGUEROA. ...

...MOORE-CLIFF, 123 S. HILL ... Newly furnished rooms for ...

...FURNISHED ROOMS FOR ... ...ekeeping, $1 and $1.50 ... 512 MAPLE AVE. ...

...FINELY FURNISHED ... rooms modern; walking ... home. 1 FLORIDA ST. ...

...OR 2 ROOMS, FURNISHED ... keeping. Tel. Broadway ... ...

...2 BEAUTIFUL ROOMS, REFINED ... and 2 sleeping rooms, ... Unless ave. *

...FINELY FURNISHED ROOMS, ... bath, electricity, ... 1442 BOND ST. ...

...FINELY FURNISHED ... 2 rooms, $12; ... 228 W. 5TH. ...

...NEWLY FURNISHED ... 4 rooms, accommodate 4 ... 146 S. BONNIE BRAE. ...

...PLEASANT 3-ROOM ... ...ekeeping; walking distance. ...

...NEWLY FURNISHED COTTAGE ... housekeeping; $16. ... RESIDENCE OF 6 ROOMS, ... all modern conveniences, screen ... ST. Phone Main 4671. ...

...COTTAGE, COMPLETELY ... 3 rooms; only $15. TEL. ... good yard, trees and flowers. ... ELD ST. ...

...CLOSE IN, 2 FURNISHED ... ...ekeeping home privileges. 502 S. ...

...SUNNY FURNISHED ... ...s, from $1.50 a week up. ...

...FURNISHED ROOM WITH ... no service; $5 month. 331 W. ...

...FURNISHED ROOMS, ... 122 TEMPLE ST. ...

...CLEAN, LARGE ROOM ... 132 SOUTH OLIVE. ...

...FURNISHED ROOMS FOR ... ...ekeeping; $1 per week. ... Cheap. ...

...CHRISTIAN LODGING-HOUSE, ... night $5 cents; 50 cents ... also hears. ...

...LOW RENTS, 2 AND 3 ... rooms, 102 CENTER ST. ...

...FURNISHED ROOMS, BATH, ... home. 1333 W. 12TH ST. ...

...3 ROOMS, BATH, ... First car. 130 N. ...

...FURNISHED ROOMS, ... apartments; private ... rates. 15

...ROOMS, BATH, ... 1 block from Westlake ... rates. 735 LAKE ST. Phone ...

...FURNISHED ROOMS, ... 1 block from Westlake Park; very reasonable ... rates. 735 LAKE ST. Phone E2668. ...

...TO LET—OFFICE WESTLAKE PARK, ... beautiful room and board. Call 624½ ALVARADO ST. ...

TO LET—
Apartments, Furnished and Unfurnished.

TO LET—RAJAH APARTMENTS—811 South Union avenue. SOMETHING NEW. The only one in Los Angeles. SOUTHERN HOME. Resident physician. Private phone, private bath, all outside rooms. Special house catering. Southern help. Housekeeping a luxury at the Rajah. *

TO LET—CAMBRIA UNION APARTMENTS, 728 UNION AVE. NOT ALONE THE BEST, BUT THE COOLEST APARTMENTS IN THIS CITY. NO NOISE, NO DUST. EVERY MODERN CONVENIENCE. SUMMER RATES NOW VERY LOW. PRICES TO PERMANENT TENANTS 5 MINUTES' WALK TO WESTLAKE PARK. 15 MINUTES' WALK TO BROADWAY. PLEASE EXAMINE AND COMPARE BEFORE RENTING. BOTH 'PHONES. *

TO LET—THE BYRAM APARTMENTS, 1067 BYRAM ST. New, finely-furnished, all outside rooms; large kitchens, private baths, hot water, phone service, front porches; residence location. Special low weekly and monthly rates. Walking distance to Broadway. You will find this a very comfortable house. Take 11th-st. car west. HOME E2479.

TO LET — MODERN HOUSEKEEPING apartments, furnished complete, new; close in, no car fare. 412—204 North Fremont st., 1141 West First st. 814—1028 and 1123 W. First, 1903 and 1911 E. Ninth, 836 Crocker, 712 Ceres, 234 Figueroa, 156 N. Beaudry, 811 Diamond, 1020 Colton. $15—812 W. Fourth. 232, 218 and 222 N. Fremont. $18—1137 W. First. $25—1126 Minnesotte st. 7 WIESENDANGER, 207 S. Broadway. Main 7266. *

TO LET—FOR $13 YOU CAN RENT 2 ROOM apartment, new, handsomely and completely furnished, in beautiful new building, walking distance, close in, 311 DIAMOND ST. The finest and best apartment for the money offered in this city. Take W. Second st. car to Fremont st. Go one-quarter block north. THE PORTLAND. *

TO LET—DINSMORE APARTMENTS. Corner Eighth and Carondelet sts. One block from Westlake Park. (Take any Westlake car.) No better location in the city. Large sunny porches; new building, and choice furnishings; extra low rates to permanent tenants. 12

TO LET—THE ALBANY APARTMENTS, 919 ALBANY ST. 4 blocks west of Figueroa, near 9th st. Cozy housekeeping apartments of 3 rooms, sitting room, alcove, bedroom and kitchen; all outside sunny rooms; fine neighborhood. A visit is all we ask. 11

TO LET—JUST VACANT, ONE BEAUTIFUL four-room suite, $22, and one three-room suite, $16 per month. New house, new furniture, wide halls, everything complete. Phone, gas, electricity, bath. With easy walking distance. GOLDEN WEST APARTMENTS, 917 W. 5th street, near Figueroa. *

TO LET—ST. LAWRENCE APARTMENTS, 6-ROOM APARTMENTS, FURNISHED WITH TURKISH RUGS, MAHOGANY FURNITURE, CUT GLASS, ETC. THE MOST COMPLETE AND MODERN APARTMENTS IN THE WEST; ALSO UNFURNISHED. 61 ST. JAMES PARK. B2984. *

TO LET — ST. FRANCIS APARTMENTS, corner 10th and Broadway. First-class apartments, large rooms, plenty of sunshine and fresh air, strictly modern, two rooms and private bath, $25 per month; 2 rooms, with private bath, $27.50 and $30 per month; easy walking distance.

TO LET—THE MINNEWASKA, COR. SECOND and Grand ave. Housekeeping apartments, completely furnished, two and three-room suites, with or without board; five minutes' walk from business center; on the hill, where it is quiet; best location in the city. Prices reasonable. TEL. A6701, Main 3414. *

TO LET—SAN REMO, 463 BIXEL ST., 2, 3, 4 room apartments; new house and furniture; all outside rooms; walking distance, electric lights and linen furnished; pure air; no fog or dust; special rates Crown Hill or W. 6th st. cars. PHONE E2388.

TO LET—THE VALDORIA APARTMENTS, Westlake Park; located on one of the finest streets in the city; every suite a corner; wide halls, porches, flowers and tennis court; artistic furnishings; one vacancy April 5; references required. 735 ALVARADO.

TO LET—MISSION APARTMENTS. Elegantly furnished housekeeping suite, with private bath. Also single room, with private bath. Hot and cold water, electric light, steam heat; centrally located. 205 N. Hill-way. 11

TO LET — $25; BEAUTIFUL NEW APARTment, 2 parlors, 2 double beds, kitchen, beautiful private bathroom; elegantly furnished; called The Oakland, 1126 Mignonette st. Take Second-st. car to Beaudry st., walk 1 block north; central location. 15

TO LET—2-room apartment with bath; outside rooms; choice location. THE ELDEN, 1062 Belden ave., W. Ninth-st. car, one block south. *

TO LET—SUMMER RATES. SHERMER-HORN INN, off Figueroa, bet. 7th and 8th. Choice single rooms and housekeeping suites. Modern, white beds, buffet-kitchens, 2 large porches, amusement hall; walking distance. 13

TO LET— THE OLIVER, WESTLAKE DISTRICT. 730 BEACON ST. E3447. 12

TO LET—ONE BEAUTIFUL FOUR-ROOM first floor apartment, everything furnished including gas, electric lights, $25 per month. Also one single room, $10 per month. ALGONQUIN APARTMENTS, corner of Figueroa and Hill sts. 10

TO LET — 814; HOUSEKEEPING APARTments, completely furnished, gas range, bath, phone, walking distance to car fare; large sitting room. 234 S. FIGUEROA ST. *

TO LET—$12 A MONTH, HOUSEKEEPING apartment, 2 double beds, nice, new, gas range, phone, electricity; walking distance to car fare. 218 N. FREMONT AVE. W. 2d st. car.

TO LET — THE WATLAND APTS. 2 AND 3-room suites with private bath; everything new, completely and beautifully furnished; hot water, gas, electricity, telephone, Jap service. 329 S. HOPE ST. 10

TO LET—STANLEY APARTMENTS. HOUSEKEEPING, CLEAN COMFORT, NEW; DISAPPEARING BEDS; BATHS, ELECTRICITY; VERY BEST. 424 TO 432 CARS ON MAIN. 1125 GRIFFITH AVE. 10

TO LET— KNICKERBOCKER, 523 S. HOPE, P636. EVERYTHING NEW. PRICES REASONABLE. CALL OR PHONE.

TO LET—$14 MONTHLY, HOUSEKEEPING apartments, completely furnished, new, large yard, beautiful grounds, central. 911 DIAMOND ST.; also 1123 and 1127 W. FIRST ST., central. W. Second-st. car. 15

TO LET — $12; YOU CAN RENT 3-ROOM apartment, completely furnished, neat, new; 911 Diamond st., 874 S. Figueroa, 964 Crocker, 1029 Colton, 1065 and 1011 E. Ninth, $18. 913 W. Fourth. *

TO LET—$10; GAS RANGE, PHONE BATH, at 234 S. Figueroa, 204 E. Fremont, 1025 Colton st., 159 N. Beaudry, 712 Ceres, 1065 and 1011 E. 9th, 2309 E. 9th; $16, 4-room flats, 911 Diamond st., also 806 E. 8th. *

TO LET—THE PICO, 25-ROOM APARTment house; unfurnished, cheap. Rent long lease. Owner on premises. 614½ WEST PICO ST.

TO LET—DOUGLAS APARTMENTS, 634 S. Tenth st., corner of Flower. Two and 3-room apartments, $18, $20 and $25; laundry, bath, phone, etc. 10

TO LET—COSY APARTMENTS, WITH BUFfet kitchen, Marshall Stearns fixtures, etc., at moderate prices. 216 S. BUNKER HILL. Phone A2948. 12

TO LET—"THE ROYCROFT," 925 W. 6TH, new and modern 2 and 3-room housekeeping apartments; private baths, steam heat, hot water; all outside rooms, close in. 12

TO LET — SUNBURY APARTMENTS, 1124 W. 10TH ST. Completely furnished, 2 and 3-room suites; private baths; prices moderate. E2234. 11

TO LET—FOR $11 YOU CAN RENT HOUSEkeeping apartments, completely furnished, new; gas range, 'phone; electricity. 434 CROCKER, also 1011 E. Ninth st.

TO LET — $16; HOUSEKEEPING APARTments, completely furnished; new, nice, sunny, 2 double beds; gas range, bath, 'phone. 222 N. FREMONT ST. W. Second-st. car. *

TO LET—351 N. FLOWER, 2 FRONT ROOMS, newly furnished; private bath, gas range, Marshall Stearns bed, use of phone; this will suit you. Reasonable.

TO LET—THE ANGELO, 562 S. FREMONT, nr. 6th and Figueroa. Handsomely furnished 2-room suites; private bath; new and modern; no cleaner, no healthier, no more cheerful. *

TO LET—AT THE MONTALVO, YOU CAN get the choicest suite in the city for your money. Corner of Ingraham and Kip, 4 blocks west of Postoffice. 14

TO LET—THE WARMAN, 934 W. SIXTH. Lovely housekeeping rooms, each with private bath; hot and cold water; steam heat; all outside rooms; cleanliness our motto.

TO LET — $15 MONTHLY; HOUSEKEEPING apartments, completely furnished; large rooms, central; no car fare; phone, bath, 234 S. FIGUEROA ST. *

TO LET—NORTHWEST APARTMENTS. Most pleasant and best in the city for $18 to $25; inspection invited. 227 N. BEAUDRY AVE, near Temple. *

TO LET—948 GRATTAN ST., SUNNY SUITE of 3 sunny rooms, walking distance. PHONE E2736.

TO LET—
Rooms and Board.

TO LET—A SUNNY FRONT ROOM, FURnished, with board, in a nice home, a ½ block from Westlake Park; very reasonable rates. 735 LAKE ST. 'Phone E2668.

TO LET—OPPOSITE WESTLAKE PARK, beautiful room and board. Call 624½ ALVARADO ST.

TO LET—
Rooms and Board.

TO LET—IN A LARGE ELEGANT REfined home, with first class board, exceptionally charming sunny rooms, newly furnished; also 2 cheerful small rooms; 5 minutes' walk from town; very beautiful lofty situation; fine garden, porches and view; quiet and restful; permanent, loathness people desired. FORT HILL VILLA, 416 N. Broadway, over tunnel. Main 3290. 11

TO LET—ELEGANTLY FURNISHED ROOMS for 2, with best table board, home cooking; Westlake district, walking distance; reasonable rates. MRS. D. AUERBACH, 1352 W. 7th. 11

TO LET — BEAUTIFULLY FURNISHED front bay-window room; private bath; excellent board, in beautiful home; close in. 923 S. FIGUEROA. 10

TO LET — LARGE AIRY ROOMS WITH board in private family; high ground; easy walking distance. 533½ S. FREMONT AVE. F4195. 11

TO LET — DESIRABLE ROOMS WITH board, $5 and $6; rates by the month; walking distance. B3214. Broadway 2347. 142 W. PICO.

TO LET—IN BEAUTIFUL HOME, 1147 S. FIGUEROA; large room; rates to two gentlemen; strictly first-class board; walking distance. 11

TO LET — NICELY FURNISHED ROOM with board, with select private family of 2; with southwest; a snap for young man, $25 per month. 2920 HOBART BLVD. 10

TO LET—LARGE, SUNNY FRONT ROOM with board; modern; bath, piano; $4.50; 2 meals. Main 5167. 1252 W. 18T. 12

TO LET—ONE DOUBLE AND ONE SINGLE room, with the best of table board, in a handsome home. 1264 ORANGE ST. 16

TO LET—LARGE, SUNNY FRONT ROOM, suitable for 2, elegantly furnished, with board. 1114 S. GRAND AVE. Home F4790. 12

TO LET—ROOMS WITH BOARD OR WITHout, German family, double or single rooms 406 E. NINTH ST. 11

TO LET—670 BIXEL, CORNER INGRAHAM; choice sunny rooms; exceptional board; elegant modern home. 12

TO LET—FURISHED ROOMS, WITH OR without board. 809 S. OLIVE. 11

TO LET—
Houses.

TO LET— SEE US

If you want to rent a house or flat, furnished or unfurnished, any part of city.

RENTAL DEPARTMENT.
LOS ANGELES INVESTMENT CO., A3113. 235-237 S. Hill st. Main 2248.

TO LET — 2-STORY 7-ROOM MODERN house in fine condition; fine lawns, fruit, good barn; will rent furnished or unfurnished; La Salle ave. near W. Adams and Washington car lines; reasonable. 10
RAMEY BROTHERS, Agents, 209 H. W. Hellman Bldg. Phones A6405, Main 5561.

TO LET— FURNISHED AND UNFURNISHED HOUSES, FLATS, APARTMENTS. ALL PRICES, SIZES AND DIRECTIONS. LISTS AND INFORMATION FREE. Twenty Years Renting Los Angeles Property. WINFIELD CANFIELD COMPANY, 322 S. HILL ST.

TO LET — COSY "QUEEN ANNE" COTtage, nice neighborhood; strictly up to date; 5 rooms, basement, etc.; can't be beat in city for $25. 1867 Ingraham st., near Heights; will land you at the door in 5 minutes. 1500 E. 6TH ST. Call today.

TO LET — BEAUTIFUL 6-ROOM HOME, modern and up to date in every respect, at 423 E. 43d st., close to San Pedro car line, 3-minute service; good neighborhood. For particulars see JACOB STERN, 404 Pacific Electric Bldg.

TO LET—6-ROOM NEW MODERN COTTAGE with sleeping tent; East Hollywood; close to 2 lots; car lines; pure ocean air days, and mountain air nights; healthful and cheap to right party. O. H. ANDERSON, 306 Bryson Blk. A2622. Main 8126.

TO LET—LARGE TENT COTTAGE, FOUR rooms, large porches, shingle roof; foothills of Highland Park and Brooklyn Heights, near cars; 1½ blocks st. and 2d. Main 2848 Wakeley. Owner, CHARLES MATTINGLY, 421-2 Stimson Bldg. Both phones. 12

TO LET—$15, WATER PAID; NEARLY NEW 5-room modern cottage, screen porch, gas and coal stoves, chicken shack in rear; 1 acre, all fenced; a snap of a lifetime; 2 years' lease if desired. Inquire on premises, 128 W. AVE. 28. 2d car. 12

TO LET—
$30—
157 W. Adams st. Old house, big garden. See it.
THE M'CARTHY COMPANY, 201 North Broadway. 13

TO LET — 1239 MOHAWK, 6-ROOM COTtage, bath and flowers. Key 1262, Hollywood cars; also 2866 W. 12th, 5-room, $12.50; 2000 E. Ninth, 6-room flat and store, $50. NORTON & WILLIAMS Bldg., 4th and Broadway. A3624, Main 4178.

TO LET — 4236 S. FLOWER, AN EXTRA choice large 4-room bungalow, every modern improvement, on a beautiful street, and very swell neighborhood, only $23. F. H. REDPATH, owner, 4200 S. Flower. South 589. 11

TO LET—AT CHESTER PLACE. Only $40 month, 8-room modern; furnace, elegant neighborhood. Call 2149 ESTRELLA AVE. 11

TO LET—UNFURNISHED EIGHT-ROOM cottage, arranged for two small congenial families, large yard, place for chickens and shed; can be seen mornings. 122 WEST 24TH ST. *

TO LET—2116 PARK GROVE AVE., A cozy, cheerful 6 room cottage, instantaneous heater, newly tinted and varnished, $30. No children, owner next door. 38

TO LET—4-ROOM HOUSE, WITH GARDEN, chicken houses, if desired; one acre land; 6 miles from city on Whittier line, Laguna station. Ask SPECHT place. 12

TO LET — ½ COTTAGE, 4 ROOMS AND bath, at 563 E. Ninth st.; rent $14 month, water paid. See F. J. HUMMEL, 116 E. Second st. Main 569.

TO LET—NEW 6-ROOM HOUSE, BARN, bath, chicken houses, $12; 5 rooms, barn, chicken houses, $10, 1315 E. EDWARD FRASER, 218 S. Broadway. 1-2 p.m. 10

TO LET—8-ROOM HOUSE IN THE WESTlake section, at $40 per month; would lease for six months or one year; close to school. A2114.

TO LET—COTTAGES, 1206-1214 S. UNION ave., 5 rooms, porcelain bath, gas, electricity, cellar, $17, water paid. TEL. WEST 1977. 10

FOR SALE—SNAP IF TAKEN AT ONCE, 5 rooms, 2 large lots, fruit, vegetables, poultry; easy payments. L. M. GILLETT, 113 E. Second. 12

TO LET—FINE 5-ROOM MODERN 2-STORY house at 1327 Pennsylvania ave.; beautiful home, good location. For particulars see JACOB STERN, 404 Pacific Electric Bldg. 10

TO LET—8-ROOM DESIRABLE HOUSE, EL. 6day, 1 block car line, 2 blocks east Fremont. $50. E. G. ROBINSON, 219 Byrne. A3529, Main 1923. 12

TO LET—UP-TO-DATE 8-ROOM HOUSE; corner; near St. James Park; barn and garage; rent $40; 2109 THOMPSON ST. Main 2429 or F1926. 11

TO LET—CORNER COTTAGE, 5 ROOMS, bath, gas, electricity, 1250 S. UNION AVE., $13, water paid. Tel. West 1977. 10

TO LET—4 ROOMS IN FINE CONDITION and large hall and bath; second floor. At 1646 W. Jefferson. OWNER, B2966. 12

TO LET—$17.50; COSY 5-ROOM PLACE, FIVE blocks from city center; nice neighborhood. A SNAP. 219 W. 11TH ST. 12

TO LET—$15; COSY 4-ROOM PLACE, NICE neighborhood, walking distance. Take (green) Boyle Heights car. 412 S. GLESS ST. 12

TO LET—4-ROOM MODERN COTTAGE AT 1247 WRIGHT ST. Lawn and flowers. Reasonable. 12

TO LET—433 W. 42D, NEW 4-ROOM MODern cottage, choice location, only $20. F. H. REDPATH, 4200 S. Flower. South 589. 11

TO LET—FOUR-ROOM COTTAGE, 904 MAPLE ave., close in; business; $15. R. D. LIST, 400 I. W. Hellman Bldg. F7663. 12

TO LET—NICE 4-ROOM MODERN COTtage. Inquire 240 S. MAIN, or 121 N. Bonnie Brae.

TO LET—619 BEACON ST., 8-ROOM HOUSE, close in. J. M. TAYLOR, 612 H. W. Hellman Blk. Main 574. 12

TO LET — 6-ROOM COTTAGE, MODERN and close in; cheap rent. Key at 934 W. 24th st.

TO LET—5-ROOM HOUSE AND BARN, 710 Edgeware Road; $25, water paid. Tel. WEST 1683. 10

TO LET—4-ROOM UNFURNISHED COTTAGE with bath. 641 RUTH AVE.; $20. Key first door south. 12

TO LET—½ OF DOUBLE HOUSE, THREE rooms, 1317 WINFIELD ST. Rent $12 month, including water. 12

TO LET—A MODERN COTTAGE, 2 OR 3 rooms, furnished or unfurnished, very reasonable. 623 CROCKER.

TO LET—

Classified Liners.

FOR SALE— Houses.

FOR SALE — 6-ROOM MODERN HOUSE, Westlake section, 3 block cars; east front, $6x125, alley; $3700; easy terms. Main 1978. E. O. ROBINSON, 319 Byrne. A3328. 10

FOR SALE — $3500; 5-ROOM COTTAGE, south, large lot, lawn, fruit, flowers, vegetables; short block from cars. T. L. CHAPIN, 311 S. Broadway. 11

FOR SALE—A SNAP; $240 SACRIFICE; 6-room modern cottage, newly built, hardwood floors, gas and electricity. See OWNER, 2827 Kendrick st. 10

FOR SALE — FINE 8-ROOM MODERN 2-story house at 1823 Pennsylvania ave.; beautiful home, good location. For particulars see JACOB STERN, 404 Pacific Electric Bldg. 10

FOR SALE—BUNGALOW, 5 ROOMS, DEN, well located, modern, gas, electricity, near stores, postoffice. 150 W. 50TH ST. Main and Moneta ave. 10

FOR SALE—6-ROOM MODERN HOUSE, near Vermont and 16th; east front, $3500, $250 cash, $25 per month. OWNER, 621 Security Bldg. 'Phone F1130. 10

FOR SALE—418 PARKVIEW AVE.; 10-ROOM house on lot 50x150; 2½ blocks north of Westlake Park; easy terms. 'Phone SUNSET HOLLYWOOD 61. 11

FOR SALE—A GOOD HOME FOR SOME one; 8-room house in the Westlake district; $1000 down, balance easy payments. E2425. 12

FOR SALE—A SNAP; NEW, MODERN 6-room cottage. Must sell; owner leaving city. 209 W. 52ND. Phone South 5353. 17

FOR SALE—FOUR-ROOM BUNGALOW ON Bonsallo, near 59th st., $1250; easy terms. See owner, 458 SOUTH SPRING. 11

FOR SALE—FURNISHED, 7 ROOMS, $3500, $300 cash; immediate possession. 1370 E. ADAMS. 10

FOR SALE—$2250 HOUSE FOR $2000, $650 cash, 6 rooms; immediate possession. MINTHORN, 1571 E. Adams. 10

FOR SALE—A 4-ROOM COTTAGE AND LOT on 22d st., between Grand and Main. This is a snap; $2200. Call 1805½ S. MAIN. 11

FOR SALE—$2400 BUYS $900, WESTLAKE district, 5-room residence. OWNER, Broadway 4279. 10

FOR SALE—SACRIFICE, LARGE, LEVEL corner lot and five-room cottage, $650. 4745 MICHIGAN AVE. 12

FOR SALE—FIVE-ROOM MODERN COTtage on South Olive; $2500; easy terms. See owner, 458 SOUTH SPRING. 11

FOR SALE — PICTURESQUE HOME, $6000; southwest. For particulars, phone owner, WEST 82. HOME 21245. 12

FOR SALE—MODERN COTTAGE, SIX rooms, Vermont and 28th, bargain. BARR, WEST 4179. 11

FOR SALE—A 6-ROOM COTTAGE ON E. 30th; must sell. See OWNER, 3414½ S. Grand. 12

FOR SALE — BEAUTIFUL WESTLAKE home, lot 100x170, east front, highly improved, 382 MIAMI AVE. 11

FOR SALE—$100 DOWN, $2300. HOUSE, 4 rooms. SIDDALL, 1366 Adams. Hooper car. 10

FOR SALE—SUMMER HOUSE AND LOT; house, goods, chickens. 1640 E. 49TH ST. 10

FOR SALE— City Lots and Lands.

FOR SALE—

NEAR FIGUEROA.

Elegant home lot, 61x150; Adams J. near Figueroa st., at a bargain; best improvements, finest car service; right in the midst of building operations now. Price $6000; terms to suit purchaser; 5 per cent. discount for cash.

EMIL FIRTH, (Owner.)
219 W. 4th st., bet. Broadway and Hill.
"You're Safe at Firth's."

FOR SALE—

CORNER HOOVER ST.

A large corner lot, 67x150, double clean corner, on Hoover st., for only $1000, near three car lines. All street improvements paid for. $30 cash and $20 monthly takes it. Will discount 4 per cent. for all cash.

EMIL FIRTH, (Owner.)
219 W. 4th st., bet. Broadway and Hill.
"You're Safe at Firth's."

FOR SALE— BUSINESS LOT.

VERMONT AVE., $750.

A Vermont-ave. business lot, adjoining good improvements; 1 car line pass it. It's on the bargain counter for $750, and on monthly terms if desired or liberal discount for cash. You cannot find another lot near it for $1000.

EMIL FIRTH, (Owner.)
219 W. Fourth st., bet. Broadway and Hill.
"You're Safe at Firth's."

FOR SALE—

FOUR UNDER-PRICED LOTS.

We can deliver one or four beautifully terraced lots above the 3 car line, above you, for $200 each, on Gramercy Place, at $1283 each. This is a special price for a few days only.

ALTHOUSE BROS.,
430 S. Broadway.

FOR SALE—

Fine level lot, 40x140, one block from car. $250, ⅓ cash.

Lot 30x150, ¼ block from car and school; fine view, $1000, $200, balance to suit. 'Phone East 1398.

STAR REAL ESTATE CO.,
2309 Pasadena ave.,
10 Los Angeles, Cal.

FOR SALE—

SOUTHWEST.

Nice, home lot, 50 in the southwest, between Vermont and Budlong aves.; right where things are doing now. Size of lot 50x164, high and level; very easy terms can be arranged, $375.

EMIL FIRTH, (Owner.)
11 219 W. 4th st., bet. Broadway and Hill.

FOR SALE—

HIGH, SIGHTLY, LEVEL, 40x140 to a 20-ft. alley; sewer and retaining wall in and paid; street work just completed; 3-room cottage in rear; price only $1650; $500 cash, balance easy. See owner, BELMONT REALTY CO., 106 Belmont ave. E2077, Main 4144.

FOR SALE—A SNAP FOR A FEW DAYS only; 10 fine 40-ft. lots on Vermont ave., between 28th and 29th; east fronts; 45x125 to alley, $600 each. ALBERT H. BEACH CO., 702 Security Bldg. F2903. E. R. Risden, manager. 10

FOR SALE—EASY INSTALLMENTS; LOTS in the Highlands, out of the adobe and mud; picturesque location. Take Pacific Electric AVENUE Garvanza (yellow) car on Main st. Go to end of line and see CRITKS, MYERS & KULLY.

FOR SALE—LOT 62x180, ON WASHINGTON st., opposite Hobart blvd., worth $4500; can deliver at a great sacrifice; make offer; must sell quick.

H. G. HEISLER & CO.,
A2926. 403-405 Douglas Bldg. 12

FOR SALE—ARE YOU LOOKING FOR A home? Why not go to the foothills; it is a glorious place to live. We have elegant homes and places for homes at bargains. Come and let us give you a ride in the foothills. A. RINGER, Avenue 40 and Meridian st. 10

FOR SALE—GREAT SACRIFICE, LOT 344 OR 346, Wilshire Harvard Heights tract, high ground, east front, 50x132 feet; faces Jasmine st., 2½ blocks south of Wilshire blvd.; first offer of $1000 net takes either lot. OWNER, E2224, 619 Commonwealth ave., south. 10

FOR SALE — LOTS OF LOTS AT SNAP PRICES.

Our specialty—West and southwest districts.

ALBERT H. BEACH CO.,
702 Security Bldg. F2903.
E. R. Risden, Manager. 14

FOR SALE — TWO FINE LOTS FOR A builder, where values are advancing. Will loan money to build with if you desire. Build now, when lumber and materials are cheap. 'Phone A2790. WATSON, 322 L. A. Trust Bldg. 12

FOR SALE—MUST SELL; SOUTHEAST corner Sixth and Western, 62x180; price $2500; at least $900 under market value. Apply afternoon, 326 GROSSE BLDG. Main 5462. 10

FOR SALE—IF YOU WANT A FINE LOT in the Wilshire blvd. district, you had better see me before buying; will show you a bargain. L., 420 CITIZENS' NATIONAL BANK BLDG. 12

FOR SALE — $20 DOWN AND $10 PER month. City lot, 10 minutes from Broadway; all improvements, good neighborhood; price $500; cheapest good lot in the city. YOUNG & ADAMS, 254 S. Hill st.

FOR SALE—

$1200—Lot on Burlington ave., near W. 4th; will build you a house to suit; will accept $50 down, W. RICE, 502 Lissner Bldg. F1293. Main 1. 12

FOR SALE—A FINE S.W. CORNER LOT, 48x165 to alley; fine for business or residence, near 20th and Central ave. I am forced to sell, for leaving city. At 649 W. WASHINGTON ST. 12

FOR SALE — TEMPLE STREET PROPERty. For safe and sure investment look on Temple street; it's got to boom, but prices are steadily and surely advancing. 10

FOR SALE—LOT ON 61D ST. NEAR FIGUEroa, 40x125. $450; $10 cash, $10 per month. WINTON & M'LEOD CO., 330 S. Hill st. A2218, Main 6778. 10

FOR SALE—WILL SELL LOT IN W. JEFferson between Fifth and Sixth ave., $950 cash, going east the 15th. Address P. box 134, TIMES OFFICE. 10

FOR SALE—$900; ELEGANT LOT ON JEFferson near Sixth ave., 42x135 to alley; cheapest lot on Jefferson st. need the money. See me today. 1064 SECURITY BLDG. Griffith. 9

FOR SALE—$1800; FINE RESIDENCE LOT, 55x125, on Rampart blvd., in beautiful N.W. section, near 7 car lines. WM. H. METZGER, 324 Bradbury Bldg. Tel. A3854. 12

FOR SALE — ELEGANT DOUBLE CLEAN corner lot, Linden and Manhattan Place, 60x130; worth $2500 must have money; will take $2250, part cash. WEST 1020. 10

FOR SALE — LOT ON MAGNOLIA AVE., south of Adams st.; terms. 'Phone B4148, or call 2146 VERMONT AVE. 10

FOR SALE — LOT, EAST HOLLYWOOD, Garfield Place, $1250. 'Phone West 43, or call 2146 VERMONT AVE. 10

FOR SALE — LARGE LOT WITH FRUIT trees, 80x217½, on W. 46th. Will sell at sacrifice for cash. Inquire 1189 W. 47TH. 10

FOR SALE— City Lots and Lands.

FOR SALE—

WAKE UP.

$10

A

MONTH

MONTH

WILL

BUY

Lots away inside the city limits.
Car line either side of property.
No finer street work ever done than is in and paid for. Property all sold and mostly built upon beyond these lots and reselling at big profits.

WITHIN

3

BLOCKS

OF FRONTAGE

SELLING FOR

$300

PER FOOT.

And we will sell you these lots at a price that is cheaper than much of the acreage now being sold away out in the country an hour's ride. $10 monthly payments and a small first payment, as low as $50. Perfect title.

PLANT

YOUR

NICKELS

NOW.

You'll reap gold dollars before you can pay for the property. You are making the mistake of your life if you put your money into anything but real estate, when such small sums as $10 monthly will buy such property as this. In the heart of the great industrial section of wonderful Los Angeles. 10 years will see these lots worth $1000 for every $100 you pay now.

TAKE

HOOPER AVE.

CAR,

GET OFF AT BRANCH OFFICE, N.W. COR.

VERNON AVE.

Our agent will show you around.

Or call at main office,

440 Douglas Bldg., Third and Spring.
10 J. FRANK BOWEN.

FOR SALE—

RAMONA PARK.
RAMONA PARK.
RAMONA PARK.

It is here San Gabriel Valley widens into the most perfect garden spot in Southern California. "Oh Baldy," the San Bernardinos, Mt. Wilson, Mt. Lowe look over the broad sweep and smile on this favored spot. Catalina peeps through two lofty peaks and rests upon Ramona's future home. Protected in the winter and fanned by cool breezes in the summer. A perfect subdivision of homes and within the reach of all. Leave the congestion of city life and come to us and live. The fleetest of Huntington's trolleys leads to this highland gem. Seventeen minutes from Main st. Come up and see us.

ALTHOUSE BROS.,
Main 263. 430 S. Broadway.
Home Ex. 263.
10

FOR SALE—

CITY LOTS ON THE HILLS OVERLOOKING EASTLAKE PARK, $125, ON OUR EASY-PAYMENT PLAN OF $1.25 DOWN AND $1.25 PER WEEK. NO INTEREST OR TAXES. FREE EXCURSIONS EVERY WEEK DAY. THE ONLY TRACT WITHIN THE CITY LIMITS SOLD ON THESE EASY TERMS. FOR FULL PARTICULARS SEE

GOLDEN STATE REALTY CO.,
12 605-620 S. SPRING ST.

FOR SALE—

WILSHIRE DISTRICT.

Lot 60x180. Finest lot in the district for the money. Unobstructed view. A sacrifice at $2250; terms.

ONEONTA PARK.

55x165 to alley. Ideal villa site.

MOUNTAIN VIEW.

Gas, water, electricity; 5-minute car service. IN THE MIDST OF BEAUTIFUL HOMES. Price only $2000; terms.

Do you intend to build?
See these properties.

Sole Agents.
REYNOLDS & JOHNSTON,
• Main 2032. 341 Citizens' Nat. Bank Bldg.

FOR SALE—

GREAT VALUE, WESTLAKE DISTRICT.

FOR LESS THAN $1000.

I can sell you a 50-foot lot on high ground a short distance west of Westlake Park, close to Sixth st., surrounded by the highest class residence property in the city. This lot has modern street work with sewer, water, 'phones and lights ready to connect, and served by 3 car lines, not 15 minutes to business. Buyer must build $3000 bungalow or cottage. See WALLACE DICKSON, N.W. corner Second and Broadway, with STRONG & DICKINSON, Main 1270. A2722.

FOR SALE—

WILSHIRE-WESTLAKE DISTRICT.

$50 down and $15 per month will buy a beautiful elevated lot on a broad street, only one block away from the Fourth st. Western ave. car line, and just west of Normandie. This is choice property and prices are right, $1400. Lots are all large, 50x156, 90x156, some larger. No interest or taxes on deferred payments for two years. Come in and go out.

ERKENBRECHER SYNDICATE (LTD.),
122 W. Sixth st.

FOR SALE—

WHOLE ACRE FOR $200.

Ideal for truck garden. A whole acre. In the line of development where it must soon be cut up and sold in lots at big profit. Reached by a fast electric line in 20 minutes. Water is piped and costs nothing; price $300, $10 cash and $10 monthly.

EMIL FIRTH, (Owner.)
219 W. 4th st., bet. Broadway and Hill.
Phones—Home A3195. Main 2642.
"You're Safe at Firth's."

FOR SALE—

Must raise some money and am willing to "SLASH" the prices of some of my vacant lots. They are large, 50x126 to 20-ft. alley, convenient to car line; 5c fare, and in a fast-growing section. Just right for moderate-priced homes. My unfortune your gain. If you know a bargain, and "grab" it. Address R. box 47, TIMES OFFICE. 12

FOR SALE—

HIGH GROUND.

$500

Handsome residence lot on elevated ground, where view is superb. Location second to none. All improvements; cheap. Must be sold in city on a 5c fare; a chance to own a charming home site and make big money, too, on increase in value, $500, on easy terms.

EMIL FIRTH, (Owner.)
219 W. Fourth st., bet. Broadway and Hill.
Phones—Home A3195. Main 2642.
"You're Safe at Firth's."

FOR SALE—

Must raise some money and am willing to "SLASH" the prices of some of my vacant lots. They are large, 50x126 to 20-ft. alley, convenient to car line; 5c fare, and in a fast-growing section. Just right for moderate-priced homes. My unfortune your gain. If you know a bargain, and "grab" it. Address R. box 47, TIMES OFFICE. 12

FOR SALE— Business Property.

FOR SALE—

A PICK-UP.
A PICK-UP.

Vermont ave. near 49th.
Vermont ave. near 48th.
Only $1000.
Worth $2000.
50x150.
Sole agents, CONWAY & KESSLER.
10 405-7 Laughlin Bldg.

FOR SALE—

Ripe for improvement.
S.W. corner 33d and Griffith.
$1450.
46x130 to alley.
You know it's cheap.
Fine for flats.
CONWAY & KESSLER.
10 405-7 Laughlin Bldg.

FOR SALE — INCOME BUSINESS PROPerty on Spring st.
Close-in houses and flats.
Good building and manufacturing sites.
1¼ acres on W. 3d st., and Hobart blvd.
60 acres on S. Main and Mountain View ave.
N. CORDARY, 262 I. W. Hellman Bldg., 4th and Main sts. 12

FOR SALE—

MONETA AVE. BARGAIN.

Corner north of Vernon.
Only $70 per ft.
CONWAY & KESSLER.
10 405-7 Laughlin Bldg.

FOR SALE—SMALL, CLOSE-IN BARGAIN, E. FOURTH, CLOSE TO SAN PEDRO ST., lot 25x110, with 5-room cottage, $1600. G. C. EDWARDS, 230 W. First. 10

FOR SALE— Business Property.

FOR SALE — BUSINESS PROPERTY ON Temple street. Dwellings, flats and apartments are going in on side streets; population becoming more dense. Temple street the only business street running west through that part of city. 10

FOR SALE—TOWNE AVE., WITHIN 120 feet of E. FIFTH ST., fine lot, with alley at side and 7-room house, $6250. G. C. EDWARDS, 230 W. First. 10

BUSINESS INVESTMENT—

PARTY WITH $2000 FOR ESTABLISHED business on principal street; best reasons for selling; investigate thoroughly. For particulars address P. box 117, TIMES OFFICE. 12

A BARGAIN IN 7-PER-CENT. STREET IMprovement bonds; owner leaving city. A block of $30,000. COLUMBIA TRUST COMPANY, 311 W. Third st. 12

FOR SALE— Income Property.

FOR SALE — INCOME PROPERTY FOR $2000 if sold this week. Owner, 1616 TOREMAN ST. 'Phone West 359. 10

CONTRACTORS— And Builders.

FREE—

PLANS AND SPECIFICATIONS ACCORDING TO YOUR OWN IDEAS FREE OF CHARGE.

$100 BUILDS 2-ROOM BUNGALOW.
$200 BUILDS 4-ROOM BUNGALOW.
$225 BUILDS 4-ROOM HOUSE, TOILET, sink, stained and painted, cloth and papered.
$450 BUILDS NEAT BUNGALOW, bath, toilet, sink, clothes closet, pantry, front and screen porches; all finished complete.
$720 BUILDS 5-ROOM, MODERN IN EVERY respect, plastered, tinted walls, wired, porcelain plumbing, etc.
Low bids on all classes of building.
We build any where in Southern California.
W. G. HANSON BUILDING CO.,
513 Mason Bldg., 4th and Broadway. Main 4532. 10

FREE— —FREE— —FREE.

We will make plans and specifications for any house of your own design absolutely free, and you may have as many contractors as you wish to bid on these plans. We will submit the lowest bids on all classes of buildings, and are in the business to please and satisfy.

$100 builds 2-room bungalow.
$180 builds 4-room bungalow.
$450 builds 4-room cottage, plastered, painted, porcelain plumbing, etc.
SECURITY BUILDING CO.,
211-215 Huntington Bldg., 6th and Main.
F7021, Main 8550. 11

WE QUOTE LOWEST PRICES IN CITY. We own our own lumber yards.
2 room bungalow, $115; cheaper ones, $85.
4 room bungalow $215; cheaper ones, $150.
5 room modern bungalow, $685 to $800.
P. J. LEAVER & CO., 218-219 San Fernando Bldg., S.E. corner Fourth and Main. Main 5748. 10

NOTICE TO GRADING CONTRACTORS. Sealed proposals for the excavation of approximately 5 miles of canal within 100 miles of Los Angeles will be received until 12 o'clock noon, April 15th, 1908. Full particulars and specifications apply at 605-6-7 Bumiller Bldg. 11

HOME BUILDERS, I HAVE SEVERAL HUNdred plans, details and specifications for all kinds of modern buildings, bungalows, houses, flats and store buildings; $10 to $50; would cost 10 times as much if made to order. J. B. COOK, 702 Spring room 204. 10

W. H. NAVEL, CONTRACTOR. SPECIAL attention given to bungalow building. Up-to-date plans and specifications free. Residence, 715 W. 43D PLACE. 'Phone South 4268. 10

I GIVE YOU FULL ADVANTAGE OF LOW prices. Get my figures and see for yourself; 5-room, modern, $800 up. SOUTH 4786, • SOUTH 1654. 10

BLUE PRINT PLANS—
5 rooms, $4. ANGELUS DRAFTING CO., room 217, San Fernando Bldg. Main 2748. 10

E. B. HARRIS, BUILDER OF MODERN bungalows. Home furnished. Come in and let me figure with you. 421 BYRNE BLDG. 1

FOR SALE— Hotels and Lodging-houses.

FOR SALE—OR EXCHANGE—BY H. C. DECKER, 452½ S. BROADWAY.

PHONES MAIN 4177, HOME A3228.

KEEP YOUR EYE ON DECKER'S AD. AND SEE HIS BARGAINS.

Apartment, 48 rooms, lots or property....$3500
16 rooms, one floor, transient, clears $150....1500
50 rooms, country hotel, can have bar....8500
Hotel, 95 rooms, clears $900; $5000 cash....15,000
42 rooms, sold for $6000, will take $3000....3200
Apartment house on Knob Hill, only....5000
Apartment house, exchange for anything....4500
Apartment house, 32 rooms, reduced....2950
100 rooms, cash payments or exchange....$10,000
22 rooms, Knob Hill, fine view, only....$2100
NEW, GRAND LOCATION, DOWNTOWN; 2 YEARS' LEASE; 28 ROOMS.
Exchange for ranch or lot, 72 rooms....$6000
Exchange house and lot, 32 rooms....3500
Exchange corner offices, payments....$4000
Long Beach house, 21 rooms, good....$1500
On one floor, 14 rooms, fine....$1200
40 rooms; owner has other business....$1500
$150 cash, 18 rooms, bal. $15 per month....$500
Cottage and yard, 6 rooms and bath....1325
Snap; 14 rooms, corner, your chance....1650
Flat of 10, 154 rooms, corner....$4000
Boarding-house or hotel, 40 rooms....2000
Exchange for real estate, 46 rooms....$3500
Hotel, county, 30 rooms, $450 per month....$3500
Transient, clears $400; only....$4000
50 houses, from 4 to 400 rooms, $50 to....$25,000

H. C. DECKER, BEST BARGAIN MAN.
40 ROOMS, NEW BRICK BUILDING.
New furniture; everything modern.
Price only $2200; small payment in cash.
This is the best in Los Angeles.

110-ROOM APARTMENT HOUSE.
I AM ORDERED BY OWNER TO SELL OR EXCHANGE.
Call early; what have you to offer?
Call for bargain list for sale or exchange.
10 H. C. DECKER, 452½ S. Broadway.

FOR SALE—

LODGING-HOUSES.

21 rooms, furnished complete; price $1200.
10 rooms, furnished complete; price $500.
20 rooms, furnished complete; price $1200.
22 rooms, furnished complete; price $1250.
73 rooms, furnished complete; price $3250.
These are snaps for some one, located in the center of Fresno, the liveliest inland town in the State; can be bought right. Write for full particulars. HAYNES-SOUTHWICK CO., FRESNO, CAL. 13

FOR SALE—ROOMING-HOUSE OF FORTY ROOMS; MODERN; EXCELLENT LOCATION; $2000 CASH OR WILL SELL ONE-HALF INTEREST TO RESPONSIBLE PARTY; AM LEAVING CITY. INVESTIGATE THIS. ADDRESS P. BOX 104, TIMES OFFICE. 12

FOR SALE—

16 rooms, good furniture, fine location; low rent; $300 clear.
14 rooms, income $96; rent $42; $450, clear.
11 rooms, income $96; rent $42; $450, clear.
22 rooms on Spring near Fourth, $250; mortgage $700. These are all good buys. CLAPPER, room 6, Orpheum Bldg., 327 S. Spring. 11

FOR SALE—FIRST-CLASS AMERICAN HOtel in the city of Durango, Old Mexico; present owner retiring on account of ill-health; this business paying 25 per cent. net; price and terms reasonable. J. E. JOHNSTON, 201 Bradbury Bldg. •

FOR SALE—52 ROOMS, W. SIXTH ST. near Central Park; price $4250, on easy terms; new brick building, having all modern conveniences; rent $300; good lease; best letting location. 'PHONE HOME F2903. 10

FOR SALE—ROOMING-HOUSE AT A SACrifice; must sell immediately; 14 rooms; modern and well furnished; everything in good shape. Call at once, 421 S. FIGUEROA. 11

WANTED—A WELL-FURNISHED, PAYING rooming-house; will give some high-grade mining stock and make payments or assume part. A. CLAIR, P.O. box 1182. 12

FOR SALE—14-ROOM HOUSE; ELEGANTly furnished, at your own price; must rent; price; close in and a good transient trade. 218½ S. SAN PEDRO. 12

FOR SALE—FURNITURE OF 9 ROOMS AT great sacrifice; also house for rent; good bid for rooming house. 639 W. 16TH ST. Phone Bdwy. 4152. 11

FOR SALE — ELEGANT FURNITURE OF A 17-room house for sale, and house for rent, on account of ill health. Westlake district. 717 S. ALVARADO ST. 11

FOR SALE—ROOMING-HOUSE; 8 ROOMS; full; $75 down, $10 per month; no interest. 681 CENTRAL AVE. 11

FOR SALE— Country Property.

FOR SALE—OR EXCHANGE, 80 ACRES fine fruit and grain land near Topeka, Kan., near Kansas River and Santa Fe Railroad; $30 per acre; mortgage $1000; want real estate, Los Angeles or vicinity. Address BOX 22, Sawtelle, Cal.

FOR SALE—483 ACRES SCHOOL LANDS, adjoining town of Otis on Salt Lake Railroad; some of land can be subdivided; town growing; $200,000 just spent there for repair shops; only $45.50 per acre. See OWNER, 420 Citizens' National Bank Bldg. 12

FOR SALE—OR EXCHANGE—RELINQUISHMENT. All or any part of 640 acres of good, level, fertile land. Part cleared for farming. Covered by irrigation ditch. IMPERIAL VALLEY. Near El Centro. Write, giving 'phone, EISENBERG, 610 S. Spring. 10

FOR SALE—IF YOU ARE LOOKING FOR the best farming lands, go to Hemet; good soil, plenty water, finest of climate. For particulars regarding special railroad rates, address J. F. CHAFFIN & SON, 17 S. Raymond ave., Pasadena. •

FOR SALE—IRRIGATED LANDS IN FAmous Turlock district; Preston tract, just opened; terms $5 acre down, $1 acre per mo. Level, rich, loam soil; best in district. RICKENBACHER & ROBOSSON, Turlock, Cal. •

FOR SALE— Country Property.

FOR SALE—

THOUSANDS OF ACRES OF FERTILE LAND IN STANISLAUS COUNTY, NEAR CENTRAL CALIFORNIA, AWAITING THE COMING OF THE FARMER AT PRICES RANGING FROM $45 TO $100.

ON TERMS TO SUIT.

The county of Stanislaus presents the homeseeker's opportunity. Situated in the center of California, comprising the outlet of the San Joaquin Valley, Stanislaus possesses exceptional advantages of location and climate.

Surrounding the town of Modesto, which is the county seat, are thousands of acres of rich land where everything grows. Irrigation water is to be had in abundance all the year round. The water belongs to the people, the only charge being a small tax, similar to a road or school tax.

Alfalfa yields five crops of one and one-half tons to the acre annually. Dairying and poultry raising are proving extremely profitable. Grapes, fruits and berries of all kinds grow abundantly and a ready market is to be found for them at good prices.

The owners of the land in the Modesto irrigation district are offering it extremely cheap in order to settle up the country, and the homeseeker and investor will do well to investigate the great possibilities of Stanislaus county before the land prices increase.

For full particulars regarding Stanislaus county, and the prices of land, address SECRETARY, Chamber of Commerce, Modesto, Cal.

FOR SALE—

FRESNO COUNTY

Produced $25,000,000 in 1907.
The richest county in the United States in per capita production.

ITS GRAND IRRIGATION SYSTEM DID IT!

—FRESNO IRRIGATED FARMS—

KERMAN TRACT

only 15 miles from Fresno city, in the heart of this district, on the main line of the Southern Pacific Railroad, insuring ready marketing and transportation facilities.

5,000 acres of wonderfully fertile soil.

FIRST water right, in this the best irrigation system in California, deeded with every acre.

IN SMALL OR LARGE TRACTS, ON EAST TERMS.

Join our weekly excursions to the tract, see what others have accomplished there on the 1000 acres of it already highly improved in small orchards, vineyards, alfalfa farms, etc. See what returns they are bringing—and then use your own judgment.

For further information call or write to owners.

FRESNO IRRIGATED FARMS CO.,
555 S. Spring st., Los Angeles.

FOR SALE—

CORCORAN.

HOMESEEKERS, ATTENTION.

Liberal Discounts for Improvements.

Practically 50 per cent. of the cost of permanent improvements placed on lands purchased of the Security Land and Loan Company, during the next 60 days will be rebated from the purchase price.

RICH, LEVEL, FERTILE LANDS.

ABUNDANCE OF PURE WATER.

Natural gas for heat, light and fuel at small cost.

Million-dollar Beet Sugar Factory Nearing Completion.

Call at office, 357 S. Spring st., for particulars.

SECURITY LAND & LOAN CO., owners,
10 NEWPORT & MILNER, General agents.

FOR SALE—

MONEY-MAKING RANCHES.

15 acres heavy, dark soil, not adobe; house, barn, windmill, pump, tank and good well, fenced; near both Santa Fe and Southern Pacific stations.

Price, $3500; $600 down, balance easy terms.

10 acres, improved; large barn with living-rooms; well, pump, windmill, tank and tank house; a portion set to late Valencia oranges. Balance of land adapted to same. Plenty of water.

Price, $4000.

10 acres fine soil for vegetables, walnuts or oranges; cheap water from nearby plant, within walking distance of Fullerton; fine schools and churches and no saloons.

$250 per acre, one-fifth cash, balance to suit.

If you are in the market for a chicken, alfalfa, dairy, fruit or vegetable ranch, from a 5-acre tract to a 40-acre tract, see me. My prices are right and my terms will be made to suit you. Have some unimproved land at $150 an acre and up. This land will pay for itself in two and three years' time.

JACOB STERN
404 PACIFIC ELECTRIC BLDG. 10

FOR SALE—

HOMESEEKERS AND LAND SEEKERS.

What's the use of you going into new colony projects, miles away from civilization, in small communities, where buying and shipping facilities are poor, when in FRESNO COUNTY you can get better soil, better water supply, and cheaper land than anywhere else. WE HAVE SOLD HUNDREDS of acres in Fresno the last few months, and the buyers are located in developed districts, with schools, churches, electric cars, water in ditches, close to packing-houses and markets, and only $75 per acre. THE TERMS ARE THE EASIEST ever offered, and we guarantee that IF YOU ONLY HAVE $250 that you can purchase a farm from us and be independent. A Fresno farmer is disappointed when he fails to clear at least $100 net per acre, and so will you be. Now, don't waste time, come in and see me. I have several improved and unimproved snaps. Also go to Fresno every week, and want you to go along next trip.

CHARLES H. LEHMAN, Land Department,
ROBERT MARSH & CO.,
Security Bldg.,
Main floor, Fifth st. entrance. Tel. Ex. 175.
10

FOR SALE—

LAND SEEKERS, ATTENTION.

We are arranging an independent land-seekers' excursion to Tulare and Fresno counties. This trip will allow plenty of time to investigate thoroughly, the following districts, Fresno, Dinuba, Suitana, Orost, Tulare, Visalia, Lindsay, Porterville, Exeter. This trip will be of advantage to the home-seeker who has heard of these districts individually, and not having before the advantage of inspecting the entire central part of the great San Joaquin Valley in one trip. There will be free carriages at all points in charge of good reliable men thoroughly posted in land values and all advantages of their district. If you are interested in securing good fruit or farm lands at farmer's prices it will pay you to go with us on this trip—prepare yourself for a good time—leave your troubles behind—"But—bring your check book." We will secure a special low rate, and the entire trip will not be costly.

Remember, the big special excursion
For Friday, April the 17th—put it down.
THE KIGGENS LAND CO., No. 212 Mercantile Place, Los Angeles. Phones Broadway 2547. F4283. 10

FOR SALE — SEND 2c FOR PETALUMA Land Journal "L" to RODEHAVER & ATKINSON, Petaluma, Sonoma county, Cal., the greatest poultry center in the world. 4

FOR SALE— Country Property.

FOR SALE—

PECKHAM'S TIPS.

I know a man who went to Corcoran last week to investigate my statements regarding the possibilities there are there for a man with a grain of push to make a success on my lands. He reported on his return, that he was absolutely unable to find a single dissatisfied man in that section of the whole country. This being so, is there any earthly reason why you should not belong to that class? You want to be successful the same as every other man who has the interests of his family at heart, and you can be if you buy my land at Corcoran, and settle down there. One man there has 20 acres on which he is raising hogs, his net income last year was $1125, and the amount of work he put in was next to nothing.

You can do as well there if you will try, you don't need a college education to raise hogs or anything else at Corcoran, the soil, the climate will do that, but you do need a little push, some confidence in yourself, and if you are such a man I want you to take a few minutes time today and come in and see me; if you cannot call during the day, just 'phone me that you will come in the evening, and I will meet you then. I propose that every man in Los Angeles will have an opportunity to investigate my offer, and so my time is yours. If you want to know more about my lands, just write, 'phone or call for a copy of Profitable Realty, which gives you complete details concerning this land of mine. You will find it interesting reading, and it may open your eyes, or, better still, come in and arrange to go with one of my daily parties to see the land and to see what others are doing there—seeing is believing.

GEORGE C. PECKHAM, Mgr.,
GEORGE C. PECKHAM & COMPANY,
203-4-5 Union Trust Bldg.,
Fourth and Spring sts.
10 'Phones Main 3221, F6392.

FOR SALE—

STOP AT THERMAL, COACHELLA VALLEY.

The Thermal Realty Co. has the bargains. Ninety per cent. of land in the valley sold by us, because we have helped survey the lands and can give you reliable advice.

Can give you the pick of 400 acres choice land, close in; abundance of pure soft water from hundreds of flowing wells; also thousands of cords choice wood. Constant sunshine; fertile soil, richest crops; 1000 feet has been realized from onions and cucumbers in May and June and $1250 per acre on tomatoes. Come and "be shown." Excursion Wednesday. Only $5.20 round trip. Write or 'phone us at once.

THE THERMAL REALTY CO.,
L. C. PFAFFENBERGER,
200-201 Fay Bldg.,
Corner Third and Hill st.,
Los Angeles.
Both 'Phones, Main 391, A3323. •

FOR SALE—

BLYTHE RANCH.

COLORADO RIVER BOTTOM LANDS.

40,000 acres of rich sedimentary lands; pronounced by government experts equally as productive as the fertile valleys of the Nile. An inexhaustible Lower Colorado water supply; ideal climatic conditions.

Adapted to alfalfa, grains, cotton, sugar beets, fruits, vegetables, stock raising, dairying, etc.

No worn-out farms. Early crops. Good drinking water. 265 feet above sea level. No danger of overflow. Abundance of timber for lumber and fuel. Perfect title.

Price $35 per acre and up; 1-3 cash, balance 1, 2 and 3 years at 6 per cent.

INTERSTATE LAND COMPANY,
622 S. Broadway. Home phone F4295. 11

FOR SALE—

—THE FINEST RANCH—
—THE SMALLEST MONEY—

In the State of California; 640 acres on the east side of the San Joaquin Valley, in the thermal belt, a good house, large barn, all fenced and cross-fenced; the finest land in that section, with plenty water; a fancy farm for only $10 per acre.

—ALSO—

Six sections, near the S. P. R.R., good orange lands, fine for any purpose, all No. 1 soil, at only $7 per acre; think it over.

—WE OFFER ONLY—

FIRST-CLASS lands for low prices; we have the best list of any agency in the city, improved or unimproved, small or large. Some Tulare Co. lands to exchange at cash figures.

HAGAR & SHEPPARD,
10 629 H. W. HELLMAN BLDG.

FOR SALE—PEOPLE, HERE IS 36 ACRES of as fine land as there is in the State of California, composed of sandy, gravel loam. Can live on this and it will pay big on the land. There is some of the finest fruit orchards in the country surrounding this land and some of them are bought and sold for less than $400 to $700 per acre. This is exactly the same kind of land, but it must be sold at once, for cash is what I must have, and if you have it, I will let it go at $250 per acre. I can borrow one-half of this amount for you if you want it to complete the purchase. Only 5 miles from Hollywood and 12 miles from Courthouse, in Los Angeles. Come to see me and I will take you to the land any time. Facing on one of the finest through boulevards in the State of California. C. P. SIMMONS, with National Realty and Trust Co., 123 S. Broadway. 10

FOR SALE—RANCH BARGAINS.

15 acres of fine sandy loam soil, at Burbank, only 12 miles from Courthouse, and 4 miles from Hollywood; fine for alfalfa, berries, or vegetables; will sell in 5-acre tracts. Includes ownership in one of the finest pumping plants in the valley, making practically free water. Price very low.

25 acres of fine soil, between Burbank and Hollywood; 12 acres in alfalfa; price only $250 per acre, including water. Close in and in vicinity for less than $450 per acre; big bargain.

ERKENBRECHER SYNDICATE, LTD.,
Ground Floor, Grosse Bldg.,
• 122 W. Sixth st.

FOR SALE—

BE INDEPENDENT.

A land owner in Southern California need never worry. A 2½ or 5-acre orange ranch means independence, because you can raise enough vegetables, berries, etc., to live on the land, and in addition market your two crops of oranges a year at about $500 per acre profit.

This will buy the land and fill up the bank account or buy more land.

Let us tell you about the best proposition for a small orange grove ever offered to men of small means.

We will give you ten years to pay if you desire.

GOLDEN WEST INVESTMENT CO.,
224 S. Broadway. (Ground floor.)

FOR SALE— EL CARMEL

Is the place to buy a home; this beautiful tract is subdivided into 5 and 10-acre lots; water developed and the water plant goes FREE.

With the land, now is the time to buy if you wish to get in right.

REMEMBER.

5 acres and up of deep, rich loamy soil, 4 miles from the city on 2 roads, 10c car fare.

PRICE,

$350 and up; ¼ cash, balance on or before 1, 2 and 3 years, at 6 per cent.

DON'T DELAY.

For this is the best buy near

Classified Liners.

FOR SALE— Poultry Ranches.

POULTRY SPRINGS.

FOR SALE— Suburban Property.

COVINA.

FOR SALE—6% ACRES, 5 VALENCIAS, 5 choice 7% investments, fine large residence, estimated $4000; a home place; price $6,500; easy terms. A bargain. COVINA REALTY CO.

SIERRA MADRE.

FOR SALE—I WILL SELL MY LOT IN Sierra Madre cheap; $x190; 23 choice oak and orange trees. first-class location. $5 down and $10 monthly. 10

FOR SALE—BEAUTIFUL ORANGE GROVE property; any real estate dealer in Sierra Madre or the TERRA properties.

FOR SALE— Lemon and Orange Groves.

FOR SALE — 10 ACRES, $500; ORANGES and lemons; one large tree; full bearing; 2 trees grapefruit; splendid condition; excellent care; 1200 feet electric frontage; house and barn; $300 worth of fruit this year; $1000 worth of fruit next year; $1000 worth of lemons and oranges; full bearing; income the first year sold like hot cakes. Box 49, TIMES OFFICE.

FOR SALE—CHICKEN RANCH FOR SALE. An acre close to town on two car lines; all fruit; anything; 5 room house; chickens. Only $5 monthly. Inquire at once, where big money will be made; no agents. The price is only $500 on terms to suit. $25 monthly. EMIL FIRTH, owner, 219 W. 3rd st. bet. Broadway and Hill.

FOR SALE—CHICKEN RANCH CLOSE to Pasadena; 5 acres; 5 rooms; $2,500; $500 cash. C. J. MORGAN, 24 So. Hill st. ADAMS 254 So. Hill st. A3561

FOR SALE— Suburban Property.

FOR SALE—FOOTHILL RANCHOS NEAR HOLLYWOOD.

10 acres, $1500. 10 acres, $1750.
5 acres, $1500. 10 acres, $1750.

Very rich soil. Altitude 1200 feet. Glorious view. Abundance of water. Choice for fruits, vegetables or chickens.

Up Laurel Canyon, 3 miles north of Hollywood and adjoining Bungalow Heights; 5-cent fare. Cars pass the door. The country is building up around the canyon. Take car into the San Fernando Valley, the grandest entrance and value of the year. HARRY T. SMITH, owner, 324 W. Second st.

MINES & PARISH, 215 S. Broadway.

FOR SALE—IN GLENDALE, THE finest suburb of L. A.; 1 acre; 5 rooms; mountain air; fare 7c; 5c transfer from Huntington Hdqs.; beautiful home; $1,000 less than cost; porch, floors; pergola and other conveniences; stone chimney; fine orchards, lemons, deciduous trees; boarding, drop beam ceilings; tile fireplaces; linen drapery; 2 bedrooms and dining-room in flat, a snap; $4,000; terms. M. O. BROOKS, corner Fine st. Tel. S 8, Glendale 982.

FOR SALE—ORANGE AND LEMON land, not far from Pasadena. Price $150 per acre and up. Terms. Handling little city of Sierra Madre. Easy ride to Main st., Los Angeles. Inspection. All city conveniences. Apply to owner, J. M. BIXBY, owner. Apply to any real estate dealer in Sierra Madre.

FOR SALE—LOTS AND ACRES. Choice lots in the CRESCENT PARK ADDITION (yellow) car line; easy terms; also acreage, high and healthful; unsurpassed for all of our lines, or for sale.

FOR SALE—FIVE-ROOM HOUSE AND LOT on street close to Pier ave., between Ocean and ocean, for $3250; this is cheap. Inquire Pier ave. and Venice. GOLDEN & CO., 154 Pier ave., Ocean Park.

FOR SALE—GO TOWARDS THE FREE employment Bureau to invest your money. Don't pay rent; it does you no good. Prices $400 up per acre. Have a home of your own. Get started in business. Have everything you need near at hand. Get in the first year sold like hot cakes. You can beat that; plenty of water, sandy garden soil. Fine for chickens. 45 min. off city limits. HAWTHORNE TRACT, 421 S. Main. ROOM 22. Feed.

FOR SALE—CHICKEN RANCH. 5 ACRES all in fine bearing walnuts, 4 miles from Whittier, Cal., $250 line launch; will sell this or will exchange for Los Angeles property. This is a snap. WHITE & ANDERSON, 5 Bella Bldg. P5863.

FOR SALE — ONE OF THE finest corner lots on the line in Long Beach. This is a real snap. See owner at once. SLATER & HOTCHKISS, 531 Main.

FOR SALE—10 ACRES FINE LAND, 3 miles from Whittier; price $100 per acre; the adjoining 10 acres sold for $150 per acre; will exchange for fine orange grove or vacant lots in Los Angeles. Address Box 111 S Broadway, Main 267.

FOR SALE—FINE HOME, CHEAP. BUSINESS property in Los Angeles; will exchange for fine orange grove in Southern Indiana farm at $3500 for exchange. Have you? JOSEPH M. TODD, 514 Bank Block, Los Angeles.

FOR SALE—JUST THINK, A NEAT little cottage, furnished; beautiful home in a genuine bargain. 115 Park ave.; no money; act quick. HOME INVESTMENT CO., 607 Chamber of Commerce.

FOR SALE—BEAN PARK.

I AM SELLING MY LOT ON Bean park ave. OWNER, 113 Bean park.

FOR SALE—EXCHANGE OF 10 acres, close in, for 5-room house. Price $4,000. EARL PAGE, 2000.

FOR SALE—CHEAP; FINE LOT, 50x150, on electric road. OWNER, 107 Bonnie Brae st.

HOLLYWOOD— For Sale, Exchange or Rent.

FOR SALE—$3650. 5-ROOM, 2-STORY house; its bungalow is exactly suited to those wishing to live in the city, but it is almost new. Has 5 rooms, a large bathroom with all modern fixtures, tinting. The dining-room is finished in carefully selected shades of white pine; has a large built-in buffet. The living-room is panelled 7 feet high with beamed ceiling and has a handsome fireplace. The reception hall is large, and have very large clothes closets. The kitchen is "cabinet" style, and has every modern convenience. Hot water to all rooms. Hall, bathroom and kitchen floors are tiled. Lot is 50 feet front by 150 feet deep, and is graded in 4 coats white enamel. Has a large garage. Has 2 restrictions and fine sidewalks. Will exchange for vacant lot, contract or mortgages. Must be in Hollywood. Large lot. Lawn and shrubbery. Close to car line. Price $3650; $1000 cash; easy terms. Close to car line. Price $3650; $1000 cash; easy terms.

FOR SALE—New Bungalow of 5 rooms and bath; all modern conveniences; cement basement; electric lights; gas and electric fixtures; cement walks; lot 50x150; fine location; close to car line; 1 block from Hollywood boulevard; price $3,500; terms to suit purchaser. Apply to owner, 1 block south of Hollywood boulevard, on Gower st. Lot 50x150; fine location; close to car line; 1 block from Hollywood boulevard; price $3,500; terms to suit purchaser. Apply to owner, 1 block south of Hollywood boulevard, on Gower st.

FOR SALE—5-ROOM HOUSE, FURnished, $1500; 5 rooms, unfurnished, $1350; 4 rooms, unfurnished, $1200; 4 rooms, unfurnished, $1100; 3 rooms, unfurnished, $1000; 3 rooms, unfurnished, $900; 2 rooms, unfurnished, $800; 2 rooms, unfurnished, $700; 1 room, unfurnished, $600; 1 room, unfurnished, $500; 1 room, unfurnished, $400; 1 room, unfurnished, $300; 1 room, unfurnished, $200; 1 room, unfurnished, $100; 1 room, unfurnished, $50; 1 room, unfurnished, $25; 1 room, unfurnished, $10; 1 room, unfurnished, $5; 1 room, unfurnished, $1; 1 room, unfurnished, 50c; 1 room, unfurnished, 25c; 1 room, unfurnished, 10c; 1 room, unfurnished, 5c; 1 room, unfurnished, 1c; 1 room, unfurnished, 1/2c; 1 room, unfurnished, 1/4c; 1 room, unfurnished, 1/8c; 1 room, unfurnished, 1/16c; 1 room, unfurnished, 1/32c; 1 room, unfurnished, 1/64c; 1 room, unfurnished, 1/128c; 1 room, unfurnished, 1/256c; 1 room, unfurnished, 1/512c; 1 room, unfurnished, 1/1024c; 1 room, unfurnished, 1/2048c; 1 room, unfurnished, 1/4096c; 1 room, unfurnished, 1/8192c; 1 room, unfurnished, 1/16384c; 1 room, unfurnished, 1/32768c; 1 room, unfurnished, 1/65536c; 1 room, unfurnished, 1/131072c; 1 room, unfurnished, 1/262144c; 1 room, unfurnished, 1/524288c; 1 room, unfurnished, 1/1048576c; 1 room, unfurnished, 1/2097152c; 1 room, unfurnished, 1/4194304c; 1 room, unfurnished, 1/8388608c; 1 room, unfurnished, 1/16777216c; 1 room, unfurnished, 1/33554432c; 1 room, unfurnished, 1/67108864c; 1 room, unfurnished, 1/134217728c; 1 room, unfurnished, 1/268435456c; 1 room, unfurnished, 1/536870912c; 1 room, unfurnished, 1/1073741824c; 1 room, unfurnished, 1/2147483648c; 1 room, unfurnished, 1/4294967296c; 1 room, unfurnished, 1/8589934592c; 1 room, unfurnished, 1/17179869184c; 1 room, unfurnished, 1/34359738368c; 1 room, unfurnished, 1/68719476736c; 1 room, unfurnished, 1/137438953472c; 1 room, unfurnished, 1/274877906944c; 1 room, unfurnished, 1/549755813888c; 1 room, unfurnished, 1/1099511627776c; 1 room, unfurnished, 1/2199023255552c; 1 room, unfurnished, 1/4398046511104c; 1 room, unfurnished, 1/8796093022208c; 1 room, unfurnished, 1/17592186044416c; 1 room, unfurnished, 1/35184372088832c; 1 room, unfurnished, 1/70368744177664c; 1 room, unfurnished, 1/140737488355328c; 1 room, unfurnished, 1/281474976710656c; 1 room, unfurnished, 1/562949953421312c; 1 room, unfurnished, 1/1125899906842624c; 1 room, unfurnished, 1/2251799813685248c; 1 room, unfurnished, 1/4503599627370496c; 1 room, unfurnished, 1/9007199254740992c; 1 room, unfurnished, 1/18014398509481984c; 1 room, unfurnished, 1/36028797018963968c; 1 room, unfurnished, 1/72057594037927936c; 1 room, unfurnished, 1/144115188075855872c; 1 room, unfurnished, 1/288230376151711744c; 1 room, unfurnished, 1/576460752303423488c; 1 room, unfurnished, 1/1152921504606846976c; 1 room, unfurnished, 1/2305843009213693952c; 1 room, unfurnished, 1/4611686018427387904c; 1 room, unfurnished, 1/9223372036854775808c; 1 room, unfurnished, 1/18446744073709551616c; 1 room, unfurnished, 1/36893488147419103232c; 1 room, unfurnished, 1/73786976294838206464c; 1 room, unfurnished, 1/147573952589676412928c; 1 room, unfurnished, 1/295147905179352825856c; 1 room, unfurnished, 1/590295810358705651712c; 1 room, unfurnished, 1/1180591620717411303424c; 1 room, unfurnished, 1/2361183241434822606848c; 1 room, unfurnished, 1/4722366482869645213696c; 1 room, unfurnished, 1/9444732965739290427392c; 1 room, unfurnished, 1/18889465931478580854784c; 1 room, unfurnished, 1/37778931862957161709568c; 1 room, unfurnished, 1/75557863725914323419136c; 1 room, unfurnished, 1/151115727451828646838272c; 1 room, unfurnished, 1/302231454903657293676544c; 1 room, unfurnished, 1/604462909807314587353088c; 1 room, unfurnished, 1/1208925819614629174706176c; 1 room, unfurnished, 1/2417851639229258349412352c; 1 room, unfurnished, 1/4835703278458516698824704c; 1 room, unfurnished, 1/9671406556917033397649408c; 1 room, unfurnished, 1/19342813113834066795298816c; 1 room, unfurnished, 1/38685626227668133590597632c; 1 room, unfurnished, 1/77371252455336267181195264c; 1 room, unfurnished, 1/154742504910672534362390528c; 1 room, unfurnished, 1/309485009821345068724781056c; 1 room, unfurnished, 1/618970019642690137449562112c; 1 room, unfurnished, 1/1237940039285380274899124224c; 1 room, unfurnished, 1/2475880078570760549798248448c; 1 room, unfurnished, 1/4951760157141521099596496896c; 1 room, unfurnished, 1/9903520314283042199192993792c; 1 room, unfurnished, 1/19807040628566084398385987584c; 1 room, unfurnished, 1/39614081257132168796771975168c; 1 room, unfurnished, 1/79228162514264337593543950336c; 1 room, unfurnished, 1/158456325028528675187087900672c; 1 room, unfurnished, 1/316912650057057350374175801344c; 1 room, unfurnished, 1/633825300114114700748351602688c; 1 room, unfurnished, 1/1267650600228229401496703205376c; 1 room, unfurnished, 1/2535301200456458802993406410752c; 1 room, unfurnished, 1/5070602400912917605986812821504c; 1 room, unfurnished, 1/10141204801825835211973625643008c; 1 room, unfurnished, 1/20282409603651670423947251286016c; 1 room, unfurnished, 1/40564819207303340847894502572032c; 1 room, unfurnished, 1/81129638414606681695789005144064c; 1 room, unfurnished, 1/162259276829213363391578010288128c; 1 room, unfurnished, 1/324518553658426726783156020576256c; 1 room, unfurnished, 1/649037107316853453566312041152512c; 1 room, unfurnished, 1/1298074214633706907132624082305024c; 1 room, unfurnished, 1/2596148429267413814265248164610048c; 1 room, unfurnished, 1/5192296858534827628530496329220096c; 1 room, unfurnished, 1/10384593717069655257060992658440192c; 1 room, unfurnished, 1/20769187434139310514121985316880384c; 1 room, unfurnished, 1/41538374868278621028243970633760768c; 1 room, unfurnished, 1/83076749736557242056487941267521536c; 1 room, unfurnished, 1/166153499473114484112975882535043072c; 1 room, unfurnished, 1/332306998946228968225951765070086144c; 1 room, unfurnished, 1/664613997892457936451903530140172288c; 1 room, unfurnished, 1/1329227995784915872903807060280344576c; 1 room, unfurnished, 1/2658455991569831745807614120560689152c; 1 room, unfurnished, 1/5316911983139663491615228241121378304c; 1 room, unfurnished, 1/10633823966279326983230456482242756608c; 1 room, unfurnished, 1/21267647932558653966460912964485513216c; 1 room, unfurnished, 1/42535295865117307932921825928971026432c; 1 room, unfurnished, 1/85070591730234615865843651857942052864c; 1 room, unfurnished, 1/170141183460469231731687303715884105728c; 1 room, unfurnished, 1/340282366920938463463374607431768211456c; 1 room, unfurnished, 1/680564733841876926926749214863536422912c; 1 room, unfurnished, 1/1361129467683753853853498429727072845824c; 1 room, unfurnished, 1/2722258935367507707706996859454145691648c; 1 room, unfurnished, 1/5444517870735015415413993718908291383296c; 1 room, unfurnished, 1/10889035741470030830827987437816582766592c; 1 room, unfurnished, 1/21778071482940061661655974875633165533184c; 1 room, unfurnished, 1/43556142965880123323311949751266331066368c; 1 room, unfurnished, 1/87112285931760246646623899502532662132736c; 1 room, unfurnished, 1/174224571863520493293247799005065324265472c; 1 room, unfurnished, 1/348449143727040986586495598010130648530944c; 1 room, unfurnished, 1/696898287454081973172991196020261297061888c; 1 room, unfurnished, 1/1393796574908163946345982392040522594123776c; 1 room, unfurnished, 1/2787593149816327892691964784081045188247552c; 1 room, unfurnished, 1/5575186299632655785383929568162090376495104c; 1 room, unfurnished, 1/11150372599265311570767859136324180752990208c; 1 room, unfurnished, 1/22300745198530623141535718272648361505980416c; 1 room, unfurnished, 1/44601490397061246283071436545296723011960832c; 1 room, unfurnished, 1/89202980794122492566142873090593446023921664c; 1 room, unfurnished, 1/178405961588244985132285746181186892047843328c; 1 room, unfurnished, 1/356811923176489970264571492362373784095686656c; 1 room, unfurnished, 1/713623846352979940529142984724747568191373312c; 1 room, unfurnished, 1/1427247692705959881058285969449495136382746624c; 1 room, unfurnished, 1/2854495385411919762116571938898990272765493248c; 1 room, unfurnished, 1/5708990770823839524233143877797980545530986496c; 1 room, unfurnished, 1/11417981541647679048466287755595961091061972992c; 1 room, unfurnished, 1/22835963083295358096932575511191922182123945984c; 1 room, unfurnished, 1/45671926166590716193865151022383844364247891968c; 1 room, unfurnished, 1/91343852333181432387730302044767688728495783936c; 1 room, unfurnished, 1/182687704666362864775460604089535377456991567872c; 1 room, unfurnished, 1/365375409332725729550921208179070754913983135744c; 1 room, unfurnished, 1/730750818665451459101842416358141509827966271488c; 1 room, unfurnished, 1/1461501637330902918203684832716283019655932542976c; 1 room, unfurnished, 1/2923003274661805836407369665432566039311865085952c; 1 room, unfurnished, 1/5846006549323611672814739330865132078623730171904c; 1 room, unfurnished, 1/11692013098647223345629478661730264157247460343808c; 1 room, unfurnished, 1/23384026197294446691258957323460528314494920687616c; 1 room, unfurnished, 1/46768052394588893382517914646921056628989841375232c; 1 room, unfurnished, 1/93536104789177786765035829293842113257979682750464c; 1 room, unfurnished, 1/187072209578355573530071658587684226515959365500928c; 1 room, unfurnished, 1/374144419156711147060143317175368453031918731001856c; 1 room, unfurnished, 1/748288838313422294120286634350736906063837462003712c; 1 room, unfurnished, 1/1496577676626844588240573268701473812127674924007424c; 1 room, unfurnished, 1/2993155353253689176481146537402947624255349848014848c; 1 room, unfurnished, 1/5986310706507378352962293074805895248510699696029696c; 1 room, unfurnished, 1/11972621413014756705924586149611790497021399392059392c; 1 room, unfurnished, 1/23945242826029513411849172299223580994042798784118784c; 1 room, unfurnished, 1/47890485652059026823698344598447161988085597568237568c; 1 room, unfurnished, 1/95780971304118053647396689196894323976171195136475136c; 1 room, unfurnished, 1/191561942608236107294793378393788647952342390272950272c; 1 room, unfurnished, 1/383123885216472214589586756787577295904684780545900544c; 1 room, unfurnished, 1/766247770432944429179173513575154591809369561091801088c; 1 room, unfurnished, 1/1532495540865888858358347027150309183618739122183602176c; 1 room, unfurnished, 1/3064991081731777716716694054300618367237478244367204352c; 1 room, unfurnished, 1/6129982163463555433433388108601236734474956488734408704c; 1 room, unfurnished, 1/12259964326927110866866776217202473468949912977468817408c; 1 room, unfurnished, 1/24519928653854221733733552434404946937899825954937634816c; 1 room, unfurnished, 1/49039857307708443467467104868809893875799651909875269632c; 1 room, unfurnished, 1/98079714615416886934934209737619787751599303819750539264c; 1 room, unfurnished, 1/196159429230833773869868419475239575503198607639501078528c; 1 room, unfurnished, 1/392318858461667547739736838950479151006397215279002157056c; 1 room, unfurnished, 1/784637716923335095479473677900958302012794430558004314112c; 1 room, unfurnished, 1/1569275433846670190958947355801916604025588861116008628224c; 1 room, unfurnished, 1/3138550867693340381917894711603833208051177722232017256448c; 1 room, unfurnished, 1/6277101735386680763835789423207666416102355444464034512896c; 1 room, unfurnished, 1/12554203470773361527671578846415332832204710888928069025792c; 1 room, unfurnished, 1/25108406941546723055343157692830665664409421777856138051584c; 1 room, unfurnished, 1/50216813883093446110686315385661331328818843555712276103168c; 1 room, unfurnished, 1/100433627766186892221372630771322662657637687111424552206336c; 1 room, unfurnished, 1/200867255532373784442745261542645325315275374222849104412672c; 1 room, unfurnished, 1/401734511064747568885490523085290650630550748445698208825344c; 1 room, unfurnished, 1/803469022129495137770980046170581301261101496891396417650688c; 1 room, unfurnished, 1/1606938044258990275541962092341162602522202993782792835301376c; 1 room, unfurnished, 1/3213876088517980551083924184682325205044405987565585670602752c; 1 room, unfurnished, 1/6427752177035961102167848369364650410088811975131171341205504c; 1 room, unfurnished, 1/12855504354071922204335696738729300820177623950262342682411008c; 1 room, unfurnished, 1/25711008708143844408671393477458601640355247900524685364822016c; 1 room, unfurnished, 1/51422017416287688817342786954917203280710495801049370729644032c; 1 room, unfurnished, 1/102844034832575377634685573909834406561420991602098741459288064c; 1 room, unfurnished, 1/205688069665150755269371147819668813122841983204197482918576128c; 1 room, unfurnished, 1/411376139330301510538742295639337626245683966408394965837152256c; 1 room, unfurnished, 1/822752278660603021077484591278675252491367932816789931674304512c; 1 room, unfurnished, 1/1645504557321206042154969182557350504982735865633579863348609024c; 1 room, unfurnished, 1/3291009114642412084309938365114701009965471731267159726697218048c; 1 room, unfurnished, 1/6582018229284824168619876730229402019930943462534319453394436096c; 1 room, unfurnished, 1/13164036458569648337239753460458804039861886925068638906788872192c; 1 room, unfurnished, 1/26328072917139296674479506920917608079723773850137277813577744384c; 1 room, unfurnished, 1/52656145834278593348959013841835216159447547700274555627155488768c; 1 room, unfurnished, 1/105312291668557186697918027683670432318895095400549111254310977536c; 1 room, unfurnished, 1/210624583337114373395836055367340864637790190801098222508621955072c; 1 room, unfurnished, 1/421249166674228746791672110734681729275580381602196445017243910144c; 1 room, unfurnished, 1/842498333348457493583344221469363458551160763204392890034487820288c; 1 room, unfurnished, 1/1684996666696914987166688442938726917102321526408785780068975640576c; 1 room, unfurnished, 1/3369993333393829974333376885877453834204643052817571560137951281152c; 1 room, unfurnished, 1/6739986666787659948666753771754907668409286105635143120275902562304c; 1 room, unfurnished, 1/13479973333575319897333507543509815336818572211270286240551805124608c; 1 room, unfurnished, 1/26959946667150639794667015087019630673637144422540572481103610249216c; 1 room, unfurnished, 1/53919893334301279589334030174039261347274288845081144962207220498432c; 1 room, unfurnished, 1/107839786668602559178668060348078522694548577690162289924414440996864c; 1 room, unfurnished, 1/215679573337205118357336120696157045389097155380324579848828881993728c; 1 room, unfurnished, 1/431359146674410236714672241392314090778194310760649159697657763987456c; 1 room, unfurnished, 1/862718293348820473429344482784628181556388621521298319395315527974912c; 1 room, unfurnished, 1/1725436586697640946858688965569256363112777243042596638790631055949824c; 1 room, unfurnished, 1/3450873173395281893717377931138512726225554486085193277581262111899648c; 1 room, unfurnished, 1/6901746346790563787434755862277025452451108972170386555162524223799296c; 1 room, unfurnished, 1/13803492693581127574869511724554050904902217944340773110325048447598592c; 1 room, unfurnished, 1/27606985387162255149739023449108101809804435888681546220650096895197184c; 1 room, unfurnished, 1/55213970774324510299478046898216203619608871777363092441300193790394368c; 1 room, unfurnished, 1/110427941548649020598956093796432407239217743554726184882600387580788736c; 1 room, unfurnished, 1/220855883097298041197912187592864814478435487109452369765200775161577472c; 1 room, unfurnished, 1/441711766194596082395824375185729628956870974218904739530401550323154944c; 1 room, unfurnished, 1/883423532389192164791648750371459257913741948437809479060803100646309888c; 1 room, unfurnished, 1/1766847064778384329583297500742918515827483896875618958121606201292619776c; 1 room, unfurnished, 1/3533694129556768659166595001485837031654967793751237916243212402585239552c; 1 room, unfurnished, 1/7067388259113537318333190002971674063309935587502475832486424805170479104c; 1 room, unfurnished, 1/14134776518227074636666380005943348126619871175004951664972849610340958208c; 1 room, unfurnished, 1/28269553036454149273332760011886696253239742350009903329945699220681916416c; 1 room, unfurnished, 1/56539106072908298546665520023773392506479484700019806659891398441363832832c; 1 room, unfurnished, 1/113078212145816597093331040047546785012958969400039613319782796882727665664c; 1 room, unfurnished, 1/226156424291633194186662080095093570025917938800079226639565593765455331328c; 1 room, unfurnished, 1/452312848583266388373324160190187140051835877600158453279131187530910662656c; 1 room, unfurnished, 1/904625697166532776746648320380374280103671755200316906558262375061821325312c; 1 room, unfurnished, 1/1809251394333065553493296640760748560207343510400633813116524750123642650624c; 1 room, unfurnished, 1/3618502788666131106986593281521497120414687020801267626233049500247285301248c; 1 room, unfurnished, 1/7237005577332262213973186563042994240829374041601535252466099000494570602496c; 1 room, unfurnished, 1/14474011154664524427946373126085988481658748083203070504932198000989141204992c; 1 room, unfurnished, 1/28948022309329048855892746252171976963317496166406141009864396001978282409984c; 1 room, unfurnished, 1/57896044618658097711785492504343953926634992332812282019728792003956564819968c; 1 room, unfurnished, 1/115792089237316195423570985008687907853269984665624564039457584007913129639936c; 1 room, unfurnished, 1/231584178474632390847141970017375815706539969331249128078915168015826259279872c; 1 room, unfurnished, 1/463168356949264781694283940034751631413079938662498256157830336031652518559744c; 1 room, unfurnished, 1/926336713898529563388567880069503262826159877324996512315660672063305037119488c; 1 room, unfurnished, 1/1852673427797059126777135760139006525652319754649993024631321344126610074238976c; 1 room, unfurnished, 1/3705346855594118253554271520278013051304639509299986049262642688253220148477952c; 1 room, unfurnished, 1/7410693711188236507108543040556026102609279018599972098525285376506440296955904c; 1 room, unfurnished, 1/14821387422376473014217086081112052205218558037199944197050570753012880593911808c; 1 room, unfurnished, 1/29642774844752946028434172162224104410437116074399888394101141506025761187823616c; 1 room, unfurnished, 1/59285549689505892056868344324448208820874232147999776788202283012051522375647232c; 1 room, unfurnished, 1/118571099379011784113736688648896417641748464295999553576404566024103044751294464c; 1 room, unfurnished, 1/237142198758023568227473377297792835283496928591999107152809132048206089502588928c; 1 room, unfurnished, 1/474284397516047136454946754595585670566993857183998214305618264096412179005177856c; 1 room, unfurnished, 1/948568795032094272909893509191171341133987714367996428611236528192824358010355712c; 1 room, unfurnished, 1/1897137590064188545819787018382342682267975428735992857222473056385648716020711424c; 1 room, unfurnished, 1/3794275180128377091639574036764685364535950857471985714444946112771297432041422848c; 1 room, unfurnished, 1/7588550360256754183279148073529370729071901714943971428889892225542594864082845696c; 1 room, unfurnished, 1/15177100720513508366558296147058741458143803429887942857779784451085189728165691392c; 1 room, unfurnished, 1/30354201441027016733116592294117482916287606859775885715559568902170379456331382784c; 1 room, unfurnished, 1/60708402882054033466233184588234965832575213719551771431119137804340758912662765568c; 1 room, unfurnished, 1/121416805764108066932466369176469931665150427439103542862238275608681517825325531136c; 1 room, unfurnished, 1/242833611528216133864932738352939863330300854878207085724476551217363035650651062272c; 1 room, unfurnished, 1/485667223056432267729865476705879726660601709756414171448953102434726071301302124544c; 1 room, unfurnished, 1/971334446112864535459730953411759453321203419512828342897906204869452142602604249088c; 1 room, unfurnished, 1/1942668892225729070919461906823518906642406839025656685795812409738904285205208498176c; 1 room, unfurnished, 1/3885337784451458141838923813647037813284813678051313371591624819477808570410416996352c; 1 room, unfurnished, 1/7770675568902916283677847627294075626569627356102626743183249638955617140820833992704c; 1 room, unfurnished, 1/15541351137805832567355695254588151253139254712205253486366499277911234281641667985408c; 1 room, unfurnished, 1/31082702275611665134711390509176302506278509424410506972732998555822468563283335970816c; 1 room, unfurnished, 1/62165404551223330269422781018352605012557018848821013945465997111644937126566671941632c; 1 room, unfurnished, 1/124330809102446660538845562036705210025114037697642027890931994223289874253133343883264c; 1 room, unfurnished, 1/248661618204893321077691124073410420050228075395284055781863988446579748506266687766528c; 1 room, unfurnished, 1/497323236409786642155382248146820840100456150790568111563727976893159497012533375533056c; 1 room, unfurnished, 1/994646472819573284310764496293641680200912301581136223127455953786318994025066751066112c; 1 room, unfurnished, 1/1989292945639146568621528992587283360401824603162272446254911907572637988050133502132224c; 1 room, unfurnished, 1/3978585891278293137243057985174566720803649206324544892509823815145275976100267004264448c; 1 room, unfurnished, 1/7957171782556586274486115970349133441607298412649089785019647630290551952200534008528896c; 1 room, unfurnished, 1/15914343565113172548972231940698266883214596825298179570039295260581103904401068017057792c; 1 room, unfurnished, 1/31828687130226345097944463881396533766429193650596359140078590521162207808802136034115584c; 1 room, unfurnished, 1/63657374260452690195888927762793067532858387301192718280157181042324415617604272068231168c; 1 room, unfurnished, 1/127314748520905380391777855525586135065716774602385436560314362084648831235208544136462336c; 1 room, unfurnished, 1/254629497041810760783555711051172270131433549204770873120628724169297662470417088272924672c; 1 room, unfurnished, 1/509258994083621521567111422102344540262867098409541746241257448338595324940834176545849344c; 1 room, unfurnished, 1/1018517988167243043134222844204689080525734196819083492482514896677190649881668353091698688c; 1 room, unfurnished, 1/2037035976334486086268445688409378161051468393638166984965029793354381299763336706183397376c; 1 room, unfurnished, 1/4074071952668972172536891376818756322102936787276333969930059586708762599526673412366794752c; 1 room, unfurnished, 1/8148143905337944345073782753637512644205873574552667939860119173417525199053346824733589504c; 1 room, unfurnished, 1/16296287810675888690147565507275025288411747149105335879720238346835050398106693649467179008c; 1 room, unfurnished, 1/32592575621351777380295131014550050576823494298210671759440476693670100796213387298934358016c; 1 room, unfurnished, 1/65185151242703554760590262029100101153646988596421343518880953387340201592426774597868716032c; 1 room, unfurnished, 1/130370302485407109521180524058200202307293977192842687037761906774680403184853549195737432064c; 1 room, unfurnished, 1/260740604970814219042361048116400404614587954385685374075523813549360806369707098391474864128c; 1 room, unfurnished, 1/521481209941628438084722096232800809229175908771370748151047627098721612739414196782949728256c; 1 room, unfurnished, 1/1042962419883256876169444192465601618458351817542741496302095254197443225478828393565899456512c; 1 room, unfurnished, 1/2085924839766513752338888384931203236916703635085482992604190508394886450957656787131798913024c; 1 room, unfurnished, 1/4171849679533027504677776769862406473833407270170965985208381016789772901915313574263597826048c; 1 room, unfurnished, 1/8343699359066055009355553539724812947666814540341931970416762033579545803830627148527195652096c; 1 room, unfurnished, 1/16687398718132110018711107079449625895333629080683863940833524067159091607661254297054391304192c; 1 room, unfurnished, 1/33374797436264220037422214158899251790667258161367727881667048134318183215322508594108782608384c; 1 room, unfurnished, 1/66749594872528440074844428317798503581334516322735455763334096268636366430645017188217565216768c; 1 room, unfurnished, 1/133499189745056880149688856635597007162669032645470911526668192537272732861290034376435130433536c; 1 room, unfurnished, 1/266998379490113760299377713271194014325338065290941823053336385074545465722580068752870260867072c; 1 room, unfurnished, 1/533996758980227520598755426542388028650676130581883646106672770149090931445160137505740521734144c; 1 room, unfurnished, 1/1067993517960455041197510853084776057301352261163767292213345540298181862890320275011481043468288c; 1 room, unfurnished, 1/2135987035920910082395021706169552114602704522327534584426691080596363725780640550022962086936576c; 1 room, unfurnished, 1/4271974071841820164790043412339104229205409044655069168853382161192727451561281100045924173873152c; 1 room, unfurnished, 1/8543948143683640329580086824678208458410818089310138337706764322385454903122562200091848347746304c; 1 room, unfurnished, 1/17087896287367280659160173649356416916821636178620276675413528644770909806245124400183696695492608c; 1 room, unfurnished, 1/34175792574734561318320347298712833833643272357240553350827057289541819612490248800367393390985216c; 1 room, unfurnished, 1/68351585149469122636640694597425667667286544714481106701654114579083639224980497600734786781970432c; 1 room, unfurnished, 1/136703170298938245273281389194851335334573089428962213403308229158167278449960995201469573563940864c; 1 room, unfurnished, 1/273406340597876490546562778389702670669146178857924426806616458316334556899921990402939147127881728c; 1 room, unfurnished, 1/546812681195752981093125556779405341338292357715848853613232916632669113799843980805878294255763456c; 1 room, unfurnished, 1/1093625362391505962186251113558810682676584715431697707226465833265338227599687961611756588511526912c; 1 room, unfurnished, 1/2187250724783011924372502227117621365353169430863395414452931666530676455199375923223513177023053824c; 1 room, unfurnished, 1/4374501449566023848745004454235242730706338861726790828905863333061352910398751846447026354046107648c; 1 room, unfurnished, 1/8749002899132047697490008908470485461412677723453581657811726666122705820797503692894052708092215296c; 1 room, unfurnished, 1/17498005798264095394980017816940970922825355446907163315623453332245411641595007385788105416184430592c; 1 room, unfurnished, 1/34996011596528190789960035633881941845650710893814326631246906664490823283190014771576210832368861184c; 1 room, unfurnished, 1/69992023193056381579920071267763883691301421787628653262493813328981646566380029543152421664737722368c; 1 room, unfurnished, 1/139984046386112763159840142535527767382602843575257306524987626657963293132760059086304843329475444736c; 1 room, unfurnished, 1/279968092772225526319680285071055534765205687150514613049975253315926586265520118172609686658950889472c; 1 room, unfurnished, 1/559936185544451052639360570142111069530411374301029226099950506631853172531040236345219373317901778944c; 1 room, unfurnished, 1/1119872371088902105278721140284222139060822748602058452199901013263706345062080472690438746635803557888c; 1 room, unfurnished, 1/2239744742177804210557442280568444278121645497204116904399802026527412690124160945380877493271607115776c; 1 room, unfurnished, 1/4479489484355608421114884561136888556243290994408233808799604053054825380248321890761754986543214231552c; 1 room, unfurnished, 1/8958978968711216842229769122273777112486581988816467617599208106109650760496643781523509973086428463104c; 1 room, unfurnished, 1/17917957937422433684459538244547554224973163977632935235198416212219301520993287563047019946172856926208c; 1 room, unfurnished, 1/35835915874844867368919076489095108449946327955265870470396832424438603041986575126094039892345713852416c; 1 room, unfurnished, 1/71671831749689734737838152978190216899892655910531740940793664848877206083973150252188079784691427704832c; 1 room, unfurnished, 1/143343663499379469475676305956380433799785311821063481881587329697754412167946300504376159569382855409664c; 1 room, unfurnished, 1/286687326998758938951352611912760867599570623642126963763174659395508824335892601008752319138765710819328c; 1 room, unfurnished, 1/573374653997517877902705223825521735199141247284253927526349318791017648671785202017504638277531421638656c; 1 room, unfurnished, 1/1146749307995035755805410447651043470398282494568507855052698637582035297343570404035009276555062843277312c; 1 room, unfurnished, 1/2293498615990071511610820895302086940796564989137015710105397275164070594687140808070018553110125686554624c; 1 room, unfurnished, 1/4586997231980143023221641790604173881593129978274031420210794550328141189374281616140037106220251373109248c; 1 room, unfurnished, 1/9173994463960286046443283581208347763186259956548062840421589100656282378748563232280074212440502746218496c; 1 room, unfurnished, 1/18347988927920572092886567162416695526372519913096125680843178201312564757497126464560148424881005492436992c; 1 room, unfurnished, 1/36695977855841144185773134324833391052745039826192251361686356402625129514994252929120296849762010984873984c; 1 room, unfurnished, 1/73391955711682288371546268649666782105490079652384502723372712805250259029988505858240593699524021969747968c; 1 room, unfurnished, 1/146783911423364576743092537299333564210980159304769005446745425610500518059977011716481187399048043939495936c; 1 room, unfurnished, 1/293567822846729153486185074598667128421960318609538010893490851221001036119954023432962374798096087878991872c; 1 room, unfurnished, 1/587135645693458306972370149197334256843920637219076021786981702442002072239908046865924749596192175757983744c; 1 room, unfurnished, 1/1174271291386916613944740298394668513687841274438152043573963404884004144479816093731849499192384351515967488c; 1 room, unfurnished, 1/2348542582773833227889480596789337027375682548876304087147926809768008288959632187463698998384768703031934976c; 1 room, unfurnished, 1/4697085165547666455778961193578674054751365097752608174295853619536016577919264374927397996769537406063869952c; 1 room, unfurnished, 1/9394170331095332911557922387157348109502730195505216348591707239072033155838528749854795993539074812127739904c; 1 room, unfurnished, 1/18788340662190665823115844774314696219005460391010432697183414478144066311677057499709591987078149624255479808c; 1 room, unfurnished, 1/37576681324381331646231689548629392438010920782020865394366828956288132623354114999419183974156299248510959616c; 1 room, unfurnished, 1/75153362648762663292463379097258784876

Classified Liners.

MONEY TO LOAN—
In Sums to Suit.

THE KEY TO SUCCESS IS READY MONEY.

We have it, and will loan it to you at a reasonable rate quickly, and without publicity on your FURNITURE, PIANO, HORSES, WAGONS or other personal property, without removing them from your possession.

Time as long as needed, with the option of paying before due and stopping the interest. Amounts from $10 upward.

Business like treatment, and reasonable terms assured to all.

See us if you need any money, and we will convince you that our methods are right.

Open 8 a.m. to 6 p.m. Monday and Saturday evenings until 9 p.m.

FIDELITY LOAN CO.,
529 MASON BLDG.,
S.E. corner Fourth and Broadway.
Phones—F7611, Broadway 2211.

TO LOAN—MONEY ON CITY PROPERTY AT CURRENT RATES. PROMPT ATTENTION. WE ARE PRINCIPALS.

WINTER INVESTMENT COMPANY.
Phone F7223. 1001-2 Security Bldg.

MONEY TO LOAN—OUR RATES.
For loans on furniture, pianos, storage receipts, salaries, etc., are the lowest ever offered. The following payments pay both interest and principal.
On $25 pay us $2.
On $50 pay us $3.70.
On $100 pay us $6.50.
Other amounts in proportion.
No other charges. Nothing deducted from the loan. Special rebates for advance payments.
Information cheerfully given. All business strictly confidential. Private interview rooms.
GERMAN-AMERICAN LOAN CO.,
211-212 Delta Bldg. 426 S. Spring st.
Open 8 a.m. to 6 p.m. Monday and Saturday until 9 p.m.

CASH CONFIDENTIALLY LOANED SALARIED persons and others on their own note, without security, without any publicity, without indorsers, without delay. Rates positively the lowest in town. Loans repayable in easy installments. No objectionable inquiries made and considerate treatment guaranteed.
LOANS TO LOAN ON OR BUY
Local stocks, real estate contracts, second mortgages, furniture, automobiles, etc., at less than usual rates. COMMERCIAL DISCOUNT CO., 622-625 Chamber of Commerce.

MONEY TO LOAN—IF YOU WANT TO LOAN OR BORROW MONEY AT CURRENT RATES, SEE LOAN DEPARTMENT.

MINES & PARISH, 315 S. HILL.

TO LOAN—
SEE US FOR LOANS.
If you have the proper collateral you can have your money.

LOAN DEPARTMENT.
LOS ANGELES INVESTMENT CO.,
A3113. 325-327 S. Hill st. Main 2248.
Capital and surplus, $1,250,000.

MONEY TO LOAN—
WE HAVE MONEY TO LOAN AT THE LOWEST CURRENT RATES ON IMPROVED BUSINESS PROPERTY.
A. E. HALSEY CO.,
12 712 H. W. HELLMAN BLDG.

MONEY TO LOAN—
WE HAVE AMOUNTS FROM $2000 TO $15,000 TO LOAN ON RESIDENCE PROPERTY AT 7 PER CENT.
A. E. HALSEY CO.,
12 712 H. W. HELLMAN BLDG.

WE BUY NOTES, MORTGAGES, TRUST deeds, contracts issued for the sale of real estate, leases, or loan for long or short time, secured by first and second mortgage on real estate. We loan our own funds and can give you a lower rate than agents or brokers.
NOURSE & CO., 202-204 L. A. Trust Bldg., corner Second and Spring sts.

$1,000,000 TO LOAN ON REAL ESTATE. Byrne Bldg. 6 to 7 per cent. No delays. No red tape. Any sum desired. Cash loans made to complete buildings. Savings bank books bought. Large and small city loans a specialty. Ranch loans solicited.
MATTHEWS & MATTHEWS.
• 308 Douglas Bldg., cor. Third and Spring.

MONEY TO LOAN—IF YOU HAVE GOOD real estate security and want private money quickly at reasonable interest, you will probably save time by coming to us. We have been 22 years in business and have a large list of clients who place their money through this office exclusively. Investigate.
EDWARD D. SILENT & CO.,
216 W. Second st.

QUICK LOANS ON FURNITURE, PIANOS, DIAMONDS, mortgages, contracts; no publicity; money ready same day; easy terms and all the time you want or can repay as convenient, reducing interest. CLARK & CO., 201 Security Bldg., corner 5th and Spring. Phones F7151, Main 6082.

TO LOAN—
$250,000.
MOYER & GILBERT,
512 FROST BLDG.
CITY LOANS. RANCH LOANS.
LOWEST RATES. PROMPT ATTENTION.
HOME A8627. MAIN 6471.

TO LOAN—SUMS OF MONEY FROM $25,000 to $75,000 at 7 per cent., on first mortgage on good inside business property, from First to Eighth; also $25,000 in sums from $5000 to $10,000 at 7 per cent. on property in Los Angeles city street bonds. Inquire W. S. COLLINS, 500 W. 8 Collins Bldg.

$500,000 TO LOAN ON CHATTELS—
WATSON'S QUICK LOANS.
Generous loans on furniture, pianos, live stock, diamonds, real estate contracts, personal property; easy terms; confidential; 'Phone A2799. WATSON, 322 L. A. Trust Bldg.

TO LOAN — $50,000. I HAVE A SPECIAL fund of $50,000 to lend on close-in brick or frame buildings. (No frame buildings considered.) Will divide into several loans, but no loan less than $5000 and no term less than three years. Phone A2799. WATSON, 322 L. A. Trust Bldg.

WE MAKE A 6% PER CENT. BUILDING loan and are practical builders.
MILWAUKEE BUILDING CO.,
MILWAUKEE BUILDING CO.,
MILWAUKEE BUILDING CO.
Phones Main 4754. 308 W. First st.
Home A9107.

MONEY TO LOAN—
On your furniture, live stock, diamonds or personal property. Large loans on roominghouses and ranch stock solicited. Will cash your bank account. All at reasonable rates. Fair dealing and satisfaction guaranteed. A. E. HALSEY CO., ROOM 6, Orpheum Bldg. CLAPPER.

TO LOAN—MONEY LOANED TO SALARIED people just on your own name; no other security necessary; don't borrow until you see us; my system is the best for railroad men, clerks, bookkeepers, street car men, and all other employees; business strictly confidential. NEWTON, 709 O. T. Johnson Bldg.

MONEY— TO LOAN. —MONEY
$10 TO $10,000.
Lowest rates on furniture, pianos, roominghouses, live stock; insurance policies and any good securities. See our new plan. Payments made easy; strictly confidential. FINANCIAL LOAN CO., 621 Chamber of Commerce Bldg. Phone A2366.

TO LOAN—$25,000 ON IMPROVED CITY. $300.00 TO $10,000.
EARNEST, 836 H. W. Hellman Bldg. A3255.

MONEY LOANED DIAMONDS, JEWELRY, pianos, mortgages, contracts, etc. Diamond loans a specialty. Loan our own money; lowest rates, prompt; private rooms; bank references; established 5 years. H. T. REID & CO., 241 S. Broadway, suite 125. A1926. Hdway 2264.

TO LOAN—
$400 to $25,000 to loan on real estate at 7 per cent.; if you want a loan quick see me.
ADOLPH T. MITCHELL,
420 Citizens' National Bank.
Third and Main.

TO LOAN—
$2000 AT 7 PER CENT. ON RESIDENCE PROPERTY. MUST BE GILT-EDGE. SEE MR. ROBERTSON, WITH
A. T. JERGINS & CO.,
11 400 H. W. HELLMAN BLDG.

$500,000 TO LOAN ON REAL ESTATE.
Quick loans. Any sum desired. No red tape. Lowest rates of interest.
Building loans a specialty.
Phone A2799. WATSON, 322 L. A. Trust Bldg.

MONEY LOANED ON DIAMONDS, JEWELry. Liberal loans, lowest rates, every courtesy extended to our patrons. H. W. BRYON CO., 324 S. Spring.

$3000, $750, $900, $1200, $350 TO LOAN. A7201. CLARK TRUSTEE, 800 Trust Bldg.

MONEY TO LOAN—
In Sums to Suit.

MONEY TO LOAN ON FIRST MORTGAGES, 2 AND 3 YEARS, AT 7 PER CENT.
Prompt appraisement and liberal valuation on vacant or improved property.

MORTGAGES BOUGHT.

BUILDING LOANS.

WE LOAN OUR OWN FUNDS.

JONES RYDER LAND CO.,
11 213 West Third st.

MONEY TO LOAN—
WE HAVE A NUMBER OF AMOUNTS FROM $1500 TO $5000 TO LOAN ON GOOD RESIDENCE SECURITY AT CURRENT RATES.
SEE MR. ANDREWS, VICE-PRESIDENT.
WRIGHT & CALLENDER CO.,
218-223 SOUTH HILL ST.

MONEY LOANED—FURNITURE, PIANOS, live stock, diamonds, contracts, mortgages, etc.; no delay; low rates; easy terms; private. ROSS & CO., 800 Trust Bldg., corner Second and Spring. A1201. Main 3241.

MONEY LOANED SALARIED PEOPLE AND others without security; easiest payments; offices in 62 principal cities; save yourself money by getting my terms first. D. M. TOOLMAN, 440 Mason Bldg., Broadway and 4th.

MONEY TO LOAN—
$250 to $50,000 to loan on real estate and other good securities at current rates. Established 1895. LEE A. M'CONNELL & CO., 311-312 Douglas Bldg.

MONEY LOANED ON FIRST AND SECOND mortgages, contracts, diamonds and other securities. MECHANICS' LOAN CO., 426 Bradbury Bldg.
A6670. Main 9215.

MONEY LOANED SALARIED PEOPLE without security; notes bought; loans on stocks, bonds and warrants. TRADERS' EXCHANGE, 221 Bryson Bldg. Phone Main 6475.

WE HAVE MONEY TO LOAN IN SUMS OF $1000, $2000, $3000, $5000, to loan on improved city property, 7 or 8 years, 7 per cent; 8 per cent, of reasonable value. D'GRAW & BRIGGS, 501 Union Trust Bldg.

MONEY LOANED ON DIAMONDS, WATCHes, jewelry. We loan you more money, less interest, hold your goods longer than any one. Tickets issued. LEE BROS., 503 S. Main st.

TO LOAN—
$10,000 TO $100,000 ON REAL ESTATE. ROBT. MITCHELL CO., 313 W. Third st.
Le Grand Dellis, Mgr. Loan Department.

MONEY TO LOAN—
$3000 to $20,000 to loan to principals only. Give detailed description of your property. Security must be first-class.
Address P., box 85, TIMES OFFICE.

MONEY WANTED—
On Collaterals.

WANTED—MONEY, $2000.
This is for somebody who has $3000 to invest in an absolutely safe first mortgage at 10 per cent., on property easily worth $12,000. Borrower satisfied with 7 per cent. per annum when you can just as well have 10 per cent. A word to the wise is sufficient. 'Phone A2799. WATSON, 322 L. A. Trust Bldg. 10

WANTED—MONEY, $2500.
Here's a loan in a thousand. $2500 wanted on two houses, easily worth $12,000; income from the two houses $125 per month; trust deed given, rate of interest, 8 per cent. net. Act promptly if you want it. 'Phone A2799. WATSON, 322 L. A. Trust Bldg. 12

WANTED—MONEY.
I have some gilt-edge guaranteed mortgages which will net you 10 per cent. per annum, payable monthly. Don't you think that better than having it loaned? Then see me promptly. 'Phone A2799. WATSON, 322 L. A. Trust Bldg. 12

WANTED—MONEY, $1500.
Here's a gilt-edge loan; $1500 wanted on new cottage; security absolute; trust deed for one year, interest 8 per cent. net, payable quarterly. 'Phone A2799. WATSON, 322 L. A. Trust Bldg. 12

WANTED—MONEY, $750.
I have a gilt-edged guaranteed $750 first mortgage for sale which will net you 15 per cent. per annum. Isn't that better than savings bank interest? See me promptly. 'Phone A2799. WATSON, 322 L. A. Trust Bldg. 12

WANTED—MONEY.
$2000 to $5000 for 3 years, 8 per cent., on close-in improved business property, value $25,000. This is absolutely gilt-edge. VAUGHAN, with Robt. Marsh & Co., 140 West 5th st.

WANTED—
MONEY PLACED IN GILT-EDGE TRUST DEEDS AND MORTGAGES. HIGHEST INTEREST RATES. ELVIN J. CURRY, 612-13 FAY BLDG. BOTH PHONES.

WANTED—$3000 ON FIRST-CLASS SECURITY for 3 years at 8 per cent. See BROWN, with
THE SPURLIN HOME BUILDING CO.,
16 124 W. Sixth st.

WANTED—
$12,000—12 per cent., 3 years, Arizona business property; safe loan.
ACKERLY COMPANY,
11 535 S. Broadway.

WANTED — $5000 ON A 10-ROOM RESIdence near Grand ave. and 23d st., worth $12,000; also $150, short time, liberal rate; excellent security. J. H. G. STODDEN, 417 Byrne Bldg.

WANTED—A CLIENT OF MINE WITH gilt-edge credit, wants $2500 to $2600 on his personal note, indorsed by large property holder; security first-class. A. P. CHAPIN, 501 Security Bldg.

WANTED—I CAN GET YOU 8 PER CENT. for 3 years on any amount from $500 up to $10,000; security A1, and you can use it as collateral at any time with your bank. W. F. FORD, 224 Mason Bldg.

WANTED—300 ACRES IN SAN DIEGO, JUST right for subdivision; interest given to party with small amount of cash or will sell; must have loan. Address P, box 67, TIMES OFFICE.

WANTED—A PARTY WITH $15,000 CASH IN A LAND AND WATER PROPOSITION IN LOS ANGELES COUNTY; $100,000 PROFIT IN ONE YEAR. R. D. LIST, 460 I. W. HELLMAN BLDG.

WANTED—MONEY. $1800 ON NEW, LOVELY cottage; choice location; will pay 8 per cent. net, and give trust deed; security absolute. 'Phone A2799. WATSON, 322 L. A. Trust Bldg.

WANTED — $2000 AT 8 PER CENT. ON trust deed covering new 8-room mission house, southwest; hardwood floors every room; insurance $4000. W. N. HOLWAY, 211 Grant Bldg. A1939.

WANTED—$900 ON HOUSE, SOUTH OF THE city, at 9 per cent., 3 years; sold for $1200. PALMER & GOULD, 610 Grant. M. 2743. A5240.

WANTED — LOAN, $8000, ON IMPROVED property, situated on Olive st. near Third, worth $20,000, for two or three years at 7 per cent. OWNER, E2494.

WANTED—CLIENT WANTS TO BORROW at once, $350 for 45 days; will pay $100 for his use; security gilt edged. LA MONT, room 117, 254 S. Broadway.

WANTED—$200 TODAY FOR 20 DAYS; PAY $25 for its use; ample security. Call and investigate thoroughly. LA MONT, room 117, 254 S. Broadway.

WANTED — MORE MONEY TO LOAN ON mortgages at 7 and 8 per cent. C. A. SUMNER & CO., 324 L. A. Trust Bldg. convey 2nd and Spring sts. Main 662; A6622.

WANTED—QUICK LOAN THIS MORNING, $475 for 75 days on $9850 real estate security; first mortgage; $62 for its use; bonus $32. Address R, box 11, TIMES OFFICE.

WANTED—$250; 1 TO 3 YEARS, 8 PER cent., first mortgage on city lot worth $850. Indorsed by responsible party. Address R, box 20, TIMES OFFICE.

WANTED—$150 ON 4 LOTS IN REDONDO Villa tract, near Hermosa tract; will pay 10 per cent. annually. Address H, box 78, TIMES OFFICE.

WANTED—$6000, 2 YEARS, 7 PER CENT., on gilt-edge improved city realty; value $20,000; business property. F. J. STEELE & CO., 234 H. W. Hellman Bldg.

WANTED—$920 FOR 1 YEAR; SECURITY, first mortgage on Wilshire blvd. district property; will pay 9 per cent. W. R. GREENE, A6198. 510 Grant Bldg.

WANTED—MONEY; $2000 TO $5000. FIRST bond and mortgage, A No. 1 property, Claremont and Long Beach. Address BOX 73, Claremont.

WANTED—MORE MONEY TO PUT INTO SAFE TRUST DEEDS AND MORTGAGES, 8 PER CENT. ELVIN J. CURRY, 612-13 FAY BLDG. A7225. M. 2232.

WANTED—$1500 AT 8 PER CENT., MODern cottage, Boyle Heights; first-class loan. PALMER & GOULD, 610 Grant Bldg. A5240, Main 2743.

WANTED — $5000 ON 10 ACRES, WORTH $9000; 20 minutes from city. PALMER & GOULD, 610 Grant Bldg. A5240, Main 2743.

WANTED—TO BORROW, $2500 ON GILT-edge, close-in property for a period of 7 to 5 years. Address R, box 26, TIMES OFFICE.

WANTED—RELIABLE, DESERVING SALaried gentleman wants $25; private party. Address P, box 65, TIMES OFFICE.

WANTED — TO BORROW $3500 TO BUILD church at Gardena; good security, 7 per cent interest. Address G. H. MASON, Gardena.

WANTED—$4000 FOR 2 OR 3 YEARS, ON a nice 5-room, modern house; southwest. BEN WHITE, 204 Bryson Blk.

WANTED—USE OF $1000 FOR 6 MONTHS with ample security; will pay $100 interest. Address CLAIR, P.O. BOX 1183, city.

WANTED—LOAN OF ABOUT $4000 ON $12,000 improved city income property. Will pay 7 per cent. 411 UNION TRUST BLDG.

WANTED—TO BORROW $2000 TO $6000 ON good real estate security; state rate, etc. Address K, box 152, TIMES OFFICE.

WANTED—$900 TO $20,000 ON IMPROVED close-in city property. T. WIESENDANGER, room 311, 257 S. Broadway.

WANTED—$4500 AT 7 PER CENT., THREE years; close in. Call E1324.

MONEY WANTED—
On Collaterals.

WANTED—MONEY—
$500—1 year, 12 per cent. net interest, payable quarterly, secured by first mortgage on improved 10-acre ranch, 7-room dwelling, windmill, tank and barn; close to railway station at Chatsworth Park, value $2500.

$500—2 years, 12 per cent. net, interest, payable quarterly, secured by first mortgage on 6-room house and lot 50x150 feet in Dayton Heights, near Temple and Hoover sts., value $1400.

$500—1 year, 12 per cent. net interest, payable quarterly, secured by 20-acre ranch at Chatsworth Park, value $2500.

$1500—2 years, 10 per cent. net interest, payable quarterly, secured by first mortgage on 14-acre improved ranch at Toluca; value $4000.

$1500—1 year, 10 per cent. net interest, payable quarterly, secured by first mortgage on eight good residence lots opposite Church of the Angels, value $7200.

$1800—3 years, 7 per cent. net interest, payable quarterly, secured by first mortgage on swell new modern bungalow, hardwood floors, etc., occupied by owner; Harvard blvd.; value $4500.

$2000—3 years, 8 per cent. net interest, payable quarterly, secured by first mortgage on 5-room residence and 50-foot lot on 15th st., between Central and Naomi ave., value $4000.

$2500—3 years, 7 per cent. net interest, payable quarterly, secured by first mortgage on fine residence of 8 rooms on 50-foot lot on W. 21st st., between Union ave. and Hoover st.; value $6750.

$2500—5 years, 8 per cent. net interest, payable quarterly, secured by first mortgage on corner lot and 6-room cottage at 21st st. and Park Grove ave., 1 block from St. James Park; value $4000.

$3000—3 years, 7 per cent. net interest, payable quarterly, secured by first mortgage on new 10-room lodging-houses on 8th st., Julian st., between 4th and 5th sts.; improvements are new and in good order; value $20,000.

MATTHEWS & MATTHEWS,
30 305 Douglas Bldg., cor. 3rd and Spring sts.

WANTED—

ATTENTION, CAPITALISTS.
WANTED—$150,000 OR $200,000.
Security is a lot on Spring street, 2 doors south of the 12-story building, corner of 4th, for the $150,000, and $145,000 worth of bonds for the $5,000.

Did you notice today's report from New York? It reads as follows:
"Increased difficulty is reported in the placing of funds."

Get wise. Don't wait till the Coast, as it always does, reflects and shares in the New York money market conditions. Get your money out in "the very center" of the Los Angeles World. Absolutely no better loan in Los Angeles.
Address or see owner AT ONCE.
447 WILCOX BLDG.
No agents.

WANTED — WE ARE OFFERING A LIMited number of shares of stock of a safe, conservative and thoroughly well organized corporation, composed of representative business men, which will pay from 10 to 12 per cent. on the investment. A corporation of the highest grade without a share of promotion stock, and which will stand the closest investigation. Full information cheerfully accorded. Apply to MR. WRIGHT, MR. ANDREWS or MR. CALLENDER, of Wright & Callender Co., 219 S. Hill st. Exchange 38, both phones.

WANTED—
$12,000 for three years, 7 per cent. net, on 42 acres on Vermont ave., valued at $50,000.

WANTED.
$100,000 for five years, 8 per cent. net, on improved business property.

WANTED.
$7500 for three years, 7 per cent., on acreage property on Vermont ave. and Figueroa street.

H. J. WOOLLACOTT & SON,
407-19 LANKERSHIM BLDG.

WANTED—MONEY.
$4500—4 years, 9 per cent. net, on fine improved business corner in Pasadena; paved street; 3-story building; income $125 month; value $15,000; snap.
$2500—3 or 5 years, 9 per cent. net, on fine business block, value $21,000; 4 stores and rooms, livery stable, improvements cost $12,000; new and modern; income $170 month.
$7200—2 years, 9 per cent. net, on 200 acres of land in San Diego city limits; cash value $15,000; only 2 miles from Spurgeon's MAP. Home A8627. MOYER & GILBERT,
512 Frost Bldg.

WANTED—$5000 OR $10,000, 3 TO 5 YEARS.
Security, new property; 5 times the amount of loan.

LOAN DEPARTMENT.
LOS ANGELES INVESTMENT CO.,
A3113. 325-327 S. Hill st. Main 2248.
Capital and surplus, $1,250,000.

WANTED—MONEY.
$1500—Unimproved, value $6500, Carolina st.
$3000—Improved, value $7500, Bulfong ave.
$4500—Improved, value $10,000, Westlake ave.
$6000—Improved, value $20,000, San Julian st.
$12,500—Improved, value $30,000, Hill st.
$30,000—Improved, value $60,000, E. 7th st.
We can loan your money on very best securities at current rates.
E. M. GIFFEN, with
G. M. GIFFEN, 111-112 Merchants' Trust Bldg., 207 S. Broadway. A1569, M. 3110. Member L.A.R.B.

WANTED—$8000 FOR 3 YEARS AT 7 PER cent., on close-in improved property, worth $30,000.
Wanted $4000 for 3 years at 8 per cent., on a 2-story brick building in business center Long Beach, worth $25,000.
DOLPH T. MITCHELL,
420 Citizens' National Bank Bldg., Third and Main.

WANTED—MONEY, 7½ PER CENT. NET interest, payable quarterly, secured by first mortgage on choice city real estate, worth 3 times the amount of the loan. For full particulars, call at office. A. T. JERGINS & CO., suite 400, Herman W. Hellman Bldg. Established 1899. Members of Los Angeles Realty Board.

WANTED—MONEY.
We have applications for loans from $500 to $50,000. These loans are wanted on real estate securities and at current rates.
E. M. GIFFEN, with
G. M. GIFFEN, 111-112 Merchants' Trust Bldg., 207 S. Broadway. A1569, M. 3110. Member L.A.R.B.

WANTED—$4000.
$4000 for 5 years at 7 per cent. on improved ranch land in Coachella Valley worth $12,000. Rare land produces from $200 to $500 per acre per year. Nearly all of the money will be put into improvements on ranch. WHITE & NEWBY, 402 H. W. Hellman Bldg. A8847, Main 6835.

STOCKS AND BONDS—
And Mortgages.

FOR SALE—OR EXCHANGE; A BLOCK OF stock in an A1 Los Angeles manufacturing concern; will stand strict investigation; cheap for cash. Address Box 94, TIMES OFFICE, Pasadena.

MAKE AN OFFER, BUY OR SELL SOUTHern Telephone Electric, 10 or 1000 shares; I have some property to exchange for listed stocks or bonds. Address R, box 21, TIMES OFFICE.

$100,000 TO INVEST IN BANK STOCKS—Municipal and street bonds purchased.
MATTHEWS & MATTHEWS.
• 305 Douglas Bldg., cor. 3rd and Spring.

FOR SALE—LIMITED AMOUNT OF PREferred stock in safe business enterprise in Los Angeles; dividend 10 per cent. per annum, payable quarterly. For full information address M, box 47, TIMES OFFICE.

AM FORCED TO SELL AT FEARFUL SACrifice, my local industrial stock; also my first-class stock in working mine. LA MONT, room 117, 254 S. Broadway.

DO YOU WANT TO GET IN ON RAWhides? I happened on a more than good thing for a short time and will sacrifice it if can sell at once. Address BOX 483, Station "C," city.

I AM MAKING A SPECIALTY OF SOUTHern Electric Telephone stock. There is more money to be made in this stock in the next few days than in anything you can deal in. The franchise is granted. We are ready to deliver stocks at a price that will make you money. U. S. G. TODD, 305 Lankershim Bldg.

WE ARE FISCAL AGENTS FOR SOUTHERN Telephone Electric Company stock. If you desire making a profitable investment, investigate at once. Call or write for literature. R. P. BOYER INVESTMENT CO., Suite 529, H. W. Heilman Bldg.

FOR SALE — SMALL BLOCK ANTI-FRICtion; also other industrial and mining stock at market; call on today. ERNEST A. STRADER, oil proposition. STRADER & STRADER, 208 Delta Bldg., 426 S. Spring. Phone F7179.

THINGS ON WHEELS—
All Sorts.

AUTOMOBILES.

TOURIST LEAVING FOR NEW YORK IN few days will sell elegant forty to fifty H. P. Touring car at sacrifice, seating party of 5; justable seats for five or seven persons; powerful and smooth and new.
WELLS, 728 Beacon. Phone E3447, mornings and evenings.

WANTED — A SECOND-HAND SEVEN-PASSENGER AUTOMOBILE. MUST BE OF STANDARD MAKE, NOT LATER THAN 1906; WOULD PREFER PACKARD, PEERLESS, PIERCE, POPE OR THOMAS. ADDRESS R, BOX 12, TIMES OFFICE.

WANTED — TO PURCHASE; I WANT TO purchase an up-to-date light touring car. Will give fine lot at Beverly Hills worth $1000, clear, and balance cash. See Mr. Smith, with J. N. WILLIAMS & CO., 202 I. W. Hellman Bldg.

AUTOMOBILE AGENCY. ONE OF THE most popular cars on the Coast. Situated in most prosperous district. Sold over $50,000 during past nine months. Good reason for selling. Address R, box 55, TIMES OFFICE.

FOR SALE—ONE MAXWELL RUNABOUT also one light touring car, taken in exchange for larger Maxwell cars; for sale at most interesting prices; both very little used. A-1 and guaranteed. Call 1221 S. MAIN.

FOR SALE—BABY REO AUTOMOBILE, A handy little machine, in good working order; will give perfect satisfaction in every respect. THE WM. H. HODGES CO., 138-142 S. Main.

FOR SALE—ALMOST NEW COLUMBIA electric automobile; or trade for good lot in city. Address Nadeau Hotel, W. MANNING.

WILL SELL YOU AUTO TIRES, ANY make, cheaper than anyone else; your old ones in exchange. Vulcanizing tubes, 50c. 528 S. SPRING.

THE MOST POWERFUL AND SPEEDIEST '07 Pope-Hartford touring car in the city; fully equipped to the minutest detail. 1921 HARVARD AVE. West 7198, 734619.

FOR SALE—TOURIST TOURING CAR, NEW tires; chain and paint new; cheap for cash; payments if desired. 331 SAN FERNANDO BLDG. F6317. B3574.

FOR SALE—'06 PACKARD IN NEW CONdition, fully equipped. Forced to sell; $1650. 311 E. 6TH ST.

FOR SALE — MAXWELL RUNABOUT, powerful and in new condition. Must sell; cheap. 1462, 207 E. 5TH ST.

FOR SALE, '07 7-PASSENGER WHITE Steamer, fully equipped; cost $5000. Price $2900. 311 E. 5TH ST.

FOR SALE—'07 STODDARD-DAYTON, RUN only 2000 miles; fully equipped. 212 E. 17TH ST.

FOR SALE—WHITE STEAMER, CAR IN perfect condition; full equipment. Home phone E2078. 1127 WESTLAKE AVE.

FOR SALE—WHITE STEAMER, 5 PASSENger, fully equipped, new tires; $1200. E. L. KING, 2671 W. 8th st. Home phone E2404.

FOR SALE — '06 7-PASSENGER THOMAS Flyer; private car, new condition. 209 E. 5TH ST.

FOR SALE — '07 7-PASSENGER THOMAS Flyer, fully equipped. Going East. Cheap. 311 E. 5TH ST.

BUY MY FINE 4-CYLINDER POPE-TOLEDO car; $950 today. 414 W. COLORADO ST., Pasadena. P.O. box 385.

HAVE 2 BEAUTIFUL LOTS AND $750 CASH for automobile. Address O, box 149, TIMES OFFICE.

FOR SALE — BABY REO; NO MONEY spared to equip the car. Must sell quick; $450. 209 E. 5TH ST.

FOR SALE—NEW WAVERLEY ELECTRIC surrey, A1 condition. $900. 207 E. 5TH ST.

FOR SALE—20-H.P. RUNABOUT, NEW 4-cylinder, 1908 model, with full equipment; $1250. 1028 SOUTH MAIN.

30x3½ CLINCHER CASING, NEW, $22; 32x3½, $16.50. 1028 SOUTH MAIN.

BUGGIES, PHAETONS, RUNABOUTS.

FOR SALE — FINE $250 TWO-SEATED phaeton, practically as good as new; will sell for $125. 1136 W. 20TH ST.

FOR SALE — 6 GRAVEL WAGONS AND harness, scrapers, picks and shovels. 1750 SANTA FE.

WAGONS AND CARTS.

FOR SALE—CANVAS-COVERED CAMP wagon, folding beds, grain bin, hay basket, water tank, grocery boxes, 2 stoves, ice box, etc. TEL. E2242.

LIVE STOCK FOR SALE—
Horses, Cattle, Mules, Etc.

FOR SALE—HORSE AND SURREY, OR horse separately; gentle, strong; always reliable; family outfit. W. J. H., VERMONT HOTEL, Glendale.

FOR SALE—100 TOP DELIVERY WAGON, suitable for all deliveries, $40; also good delivery horse, $40. Will sell separate; obliged to sell; bargain. 811 E. FIFTH.

FOR SALE—SORREL HORSE, SET OF SINgle harness; horse city broke, true puller, double or single; $65 for all or will separate. 177 E. 25TH.

FOR SALE—OR RENT—50 HEAD OF GOOD first-class mules and harness. Call 114 STIMSON BLK. Tel. M. 3990 or Home A6334.

FOR SALE—A SPAN OF WORK MULES, harness and wagon, span of gray work horses, harness and wagon. 1213 SANTA FE.

FOR SALE—4½, SOUND, 6 YR. OLD, CITY broke, combination horse. Fine looker; safe for any one. 804 E. 4TH. A5814.

FOR SALE—MARE, WAGON AND HARness; mare city broke and true puller, $45 for the outfit. 127 E. 25TH.

FOR SALE—HORSE, EXPRESS WAGON and harness, two good buggies, double and single harness. 731 SAN PEDRO.

FOR SALE—700-LB. 2-YEAR-OLD PONY; gentle and city broke; take Colegrove car to Lemon ave. and walk 1 block north.

FOR SALE—TWO MARES, SUITABLE FOR light ranch work or camping outfit. $75 for the pair if taken at once. 127 E. 25TH.

FOR SALE — 7-YEAR-OLD JACK, NO. 980, height 15½ hands; thoroughbred. Call and see him at SNOWDEN BROS., Aliso st.

FOR SALE — 20 HEAD OF HORSES, weighing from 1100 to 1400 lbs. Inquire 219 E. FIRST ST.

FOR SALE—FRESH COW AND CALF, AT 2138 Sunset blvd. Phone MAIN 4883, Home E2965.

FOR SALE—11 HEAD GOOD DAIRY COWS. Call corner 26TH PLACE and DENKER.

FOR SALE—11 HEAD OF CALVES. CALL corner 26TH PLACE and DENKER.

LIVE STOCK FOR SALE—
Horses, Cattle, Mules, Etc.

FOR SALE—1 HIGH-GRADE SECOND-HAND bicycle; must be cheap for cash. Address P, box 115, TIMES OFFICE.

INVALID CHAIRS FOR RENT. RAMES TRICYCLE CO., 1022 San Pedro st. Phone.

MOTORCYCLES.

FOR SALE—GOOD READING STANDARD motorcycle at a bargain. A. J. FLOWMAN, 317 Lissner Bldg., city. F5178.

FOR SALE — INDIAN MOTORCYCLE, $135; good as new. Must sell. Apply 3452 SOUTH FLOWER ST. Home 22303.

BUGGIES, PHAETONS, RUNABOUTS.

FOR SALE — FINE $250 TWO-SEATED phaeton, practically as good as new; will sell for $125. 1136 W. 20TH ST.

FOR SALE — 6 GRAVEL WAGONS AND harness, scrapers, picks and shovels. 1750 SANTA FE.

WAGONS AND CARTS.

FOR SALE—CANVAS-COVERED CAMP wagon, folding beds, grain bin, hay basket, water tank, grocery boxes, 2 stoves, ice box, etc. TEL. E2242.

LIVE STOCK FOR SALE—
Horses, Cattle, Mules, Etc.

FOR SALE—HORSE AND SURREY, OR horse separately; gentle, strong; always reliable; family outfit. W. J. H., VERMONT HOTEL, Glendale.

FOR SALE—100 TOP DELIVERY WAGON, suitable for all deliveries, $40; also good delivery horse, $40. Will sell separate; obliged to sell; bargain. 811 E. FIFTH.

FOR SALE—SORREL HORSE, SET OF SINgle harness; horse city broke, true puller, double or single; $65 for all or will separate. 177 E. 25TH.

FOR SALE—OR RENT—50 HEAD OF GOOD first-class mules and harness. Call 114 STIMSON BLK. Tel. M. 3990 or Home A6334.

FOR SALE—A SPAN OF WORK MULES, harness and wagon, span of gray work horses, harness and wagon. 1213 SANTA FE.

FOR SALE—4½, SOUND, 6 YR. OLD, CITY broke, combination horse. Fine looker; safe for any one. 804 E. 4TH. A5814.

FOR SALE—MARE, WAGON AND HARness; mare city broke and true puller, $45 for the outfit. 127 E. 25TH.

FOR SALE—HORSE, EXPRESS WAGON and harness, two good buggies, double and single harness. 731 SAN PEDRO.

FOR SALE—700-LB. 2-YEAR-OLD PONY; gentle and city broke; take Colegrove car to Lemon ave. and walk 1 block north.

FOR SALE—TWO MARES, SUITABLE FOR light ranch work or camping outfit. $75 for the pair if taken at once. 127 E. 25TH.

FOR SALE — 7-YEAR-OLD JACK, NO. 980, height 15½ hands; thoroughbred. Call and see him at SNOWDEN BROS., Aliso st.

FOR SALE — 20 HEAD OF HORSES, weighing from 1100 to 1400 lbs. Inquire 219 E. FIRST ST.

FOR SALE—FRESH COW AND CALF, AT 2138 Sunset blvd. Phone MAIN 4883, Home E2965.

FOR SALE—11 HEAD GOOD DAIRY COWS. Call corner 26TH PLACE and DENKER.

FOR SALE—11 HEAD OF CALVES. CALL corner 26TH PLACE and DENKER.

LIVE STOCK FOR SALE—
Horses, Cattle, Mules, Etc.

FOR SALE — ONE SPAN OF MULES, weight 1800 lbs., price $175; one span, weight 2000 lbs., price $225; these mules are from 6 to 8 years old and good free drivers; one span of bay horses, weight 2300 lbs., price $150; good ranch or all-purpose horses, weight from 1000 to 1250 lbs., prices from $75 to $125; one big draft horse, weight 1850, price $150; two good family horses; also one nice 5-year-old mare, with a nice colt by her side, mare broke single and double, and a good worker, price $150 for both. Call at 1132½ SAN PEDRO.

FOR SALE—
MARES—MARES—MARES.
Just arrived from the North, with a carload of mares, ages from 5 to 9 years old, weighing from 1000 to 1400 lbs. In this bunch are 3 good teams of mares, all low, blocky built, fat and used to work; 2 cheap mares, several good single drivers, good laundry or express horses. All stock guaranteed as represented for 30 days. This stock is all gentle and well broke. If you want a horse or a mare of any kind, call and see me. 1121 SAN PEDRO ST.

FOR SALE—SORREL MARE, WEIGHT 1300; 8 YEARS OLD; WELL BROKE, SINGLE AND DOUBLE; HAS COLT BY HER SIDE. DAYS OLD; THIS COLT IS SIRED FROM A PERCHERON HORSE, WEIGHING 2100 LBS. OWNER HAS SOLD HIS RANCH AND WILL SELL MARE AND COLT CHEAP IF TAKEN AT ONCE. TO SAVE FEED BILL. CALL AT 825 S. GRAND AVE. AND ASK FOR MR. WILSON'S MARE.

FOR SALE—FRESH JERSEY COW, GIVING 5 gallons of rich milk; also Jersey-Durham, giving 3½ gallons; also saddle pony and 3 other horses; 3 dozen chickens and feed and fuel business; will sell separate; everything must be sold at a sacrifice. Home 'Phone C1305. 3633 DOWNEY AVE.

FOR SALE—TEAM OF BAY MARES, AGES 6 and 8; weight 2800 lbs.; sound, kind and true to work anywhere; fat and low, blocky built. This is a good team and if you want a good team call and see them. No trouble to look and show them. 1121 SAN PEDRO.

FOR SALE — ONE OF THE SPEEDIEST and nicest driving mares in San Fernando Valley, weight about 1000 lbs., perfectly safe; rubber-tired runabout; fine gaited and true. Will separate. BROOKS, Tel. S.S. Glendale 863.

FOR SALE—ONE DRIVING HORSE, VERY gentle; also one extra fine cow; will be fresh in ten days; one spring wagon, one light buggy; all let for sale at your own prices. 1134 W. 21ST PL. Phone West 6126.

FOR SALE—O

HYSICIANS—
With Office and Hours.

CARTER'S MONTHLY REGULATOR never fails to relieve the most painfully irregularities in a few hours; safe. POSITIVELY GUARANTEED. Ladies to injure the most delicate system. Ladies are cordially invited to call and get a BOTTLE OF CHARGE at regular office. Over 25 years' experience in treating monthly irregularities, sterility, female weakness, cancer and all diseases peculiar to women. Improved methods, without pain. Painful and dangerous operations unnecessary. Home to remain under the doctor's CONSTANT AND SPECIAL CARE will be received at this institution, supplied with trained nurses and every convenience for the safety and comfort of patients. PAINLESS CHILDBIRTH a specialty. Expectant mothers. Consultation free and strictly confidential. Hours, 9 a.m. to 4 p.m. Sundays, 10 to 12 a.m. DR. and MRS. CARTER, 204 Mercantile Place, over 160 S. Broadway. Home Phone 7636; Main 620.

DR. HOWARD, WOMEN'S SPECIALIST. All female troubles, irregularities and diseases peculiar to women by improved methods; cure guaranteed or no fee. 518; consultation free. 27 years' experience. Ladies who have been deceived by treatment elsewhere, please call. Hours assisted. No drugs nor painful operations. Hours 10-4. 521 S. Figueroa.

SPECIALIST FOR MEN SINCE 1895. Blood, skin, blood, rectal, private and diseases of both sexes; kidney trouble and catarrh cured free. Rupture cured without knife. 3RD ST. Take Angels' Flight or

DR. BEST, LEADING SPECIALIST. All female troubles, has brought thousands of anxious women, has never failed; cases relieved within HRS ON NO CHARGE WHATEVER. Hours 10 a.m. to 4 p.m. 245 S. Hill st.

ALICE RIKERT, LADIES' SPECIALIST. graduate of Hydrotherapeutic Institute; female disorders or disease cured; acute relief under guarantee; home if desired; strictly confidential; infants for adoption. Hours 1 to 5 p.m. 320 S. BROADWAY.

DR. HAIGH, FORMERLY WOMAN'S HOSPITAL, Manchester, England, specialist in chronic and incurable diseases of women, cancer and female irregularities. 240 BYRNE BLDG., Broadway.

DR. SOMERS, SPECIALIST DISEASES OF WOMEN. Irregularities of women, nervous and chronic diseases of either sex; 25 years' experience. TURRIER BLDG., 212 W. Third st., between Spring and Broadway. Home 10

MEN AND WOMEN, LET ME TELL you a formula that cures in 5 days. Any druggist can fill it for you. M. S., Box

DR. IAN MACRAE, ELECTRICIAN, specialist in chronic and nervous diseases. Residence, 1 and PARK. Home B4860.

DR. BAHRENBURG, FEMALE DISEASES, monthly irregularities. 445 S. BROADWAY.

DR. PRITCHARD, RECTAL, FEMALE and chronic diseases. 453½ S. SPRING.

DR. TAYLOR, LADIES' SPECIALIST, 20 years' practice. 415½ S. SPRING.

TTORNEYS—
And Counselors at Law.

ENTERPRISE LAW & COLLECTION CO. Collections made everywhere, judgments and garnishment proceedings a specialty. Immediate attention. If we are unsuccessful charge you nothing. Suite 420, BULLARD BLDG., 154 N. Spring. Tel. Main 4151.

ANGELES LAW AND COLLECTION CO. No fee without success. Commercial claims collected, damage suits, notes, bonds, etc. Attorney and notary. NT BLDG., 4th and Broadway.

RIAGE RIGHTS, PROPERTY RIGHTS, collections. CITIZENS' LAW AND M AGENCY, 433-434 Citizens' Nat. Bank Bldg., Third and Main.

IT NOW.
your claims to the AMERICAN ING CO., 313 Bullard Blk. Prompt in all legal matters.

RLES O. MORGAN, ATTORNEY-AT-Rooms 429 I. W. Hellman Bldg. Home

D & WOOD, ATTORNEYS-AT-LAW, Advice free. 226 DOUGLAS BLK.

ACHINERY—
And Mechanical Arts.

ERN MANUFACTURING COMPANY, Orange, Cal. making, stamping, drawing and brass kind of metal, drafting, pattern and light manufacturing. Model inventors. Estimates made on work of equipment and methods.

TRIC POWER PLANTS AND MACHINERY; all sizes, dynamos, motors, C. electric mining, hoists, steam engines and repairs. M. A. PIKE, 16 and 18 Natoma st., San Fran

SALE — MACHINERY. ONE motor, used less than 1 month; West 43 or address 2140 Ver

SALE — ELECTRIC MOTORS, and makes, slightly used and 8736. B2071.

ORAGE—
All Sorts.

LET—SEPARATE IRON ROOMS, month; trunks, boxes, $1 to $3 for our large vans when you KAR WAREHOUSE CO., 426-32 st. Office 324 or 330-11 S. Main 1117; Home F1077.

L. A. VAN, TRUCK AND STORAGE office moved to 635 S. Spring st. TON, prop. Main 115. Home F1

L PROPERTY—

OIL CLAIMS, 1560x1980; THE ce comes through the center of over 200 feet in width; this is ty, near Los Angeles; best of transportation facilities. For further ner, address P, box 115.

SALE—120 ACRES PROVEN PETROLEUM land, best section Midway field; ing wells few feet of them; ine on land. Address OWNER, S. F.

USICAL INSTRUCTION—

H N. WHYBARK, VOICE CULTURE, reading and school music. 1044 Hope st., room 2. Saturdays

LESSONS FREE TO A GIRL desiring to learn bookkeeping, shorthand, typewriting, etc. For particulars, address P, box OFFICE.

NING—

SON & GILLINGHAM, MINING ENGINEERS, examinations, reports and advice. Estate of Copper Queen Consolidated Mines. 215-217 LANKERSHIM BLDG.

SALE—IN ARIZONA, 8 CLAIMS rich in gold, silver, copper, and 1; 726 ft. shafting. Call 301 Laughlin Bldg.

RATE ASSAYS AND ANALYSES. WALKER, 211 W. First.

G & CO., GOLD REFINERS AND ASSAYERS, cash or bullion. 128 N. MAIN ST.

SAYING—

L. TEACH A FEW STUDENTS shorthand, grammar and arithmetic; graduate process and are now GRATORY, 123½ S. Broadway, room

& WADE, ASSAYERS, CHEMISTS. FIRST ST. Established 1887.

RICH ORES REDUCED.

G & CO., GOLD REFINERS AND ASSAYERS. cash for bullion. 128 N. MAIN ST.

E. 75c EACH. WESTERN ASSAY CO., 301 Cit. Nat. Bank Bldg.

EWRITERS—
Of Various Makes.

ARD REBUILT TYPEWRITERS, $25 to $60. Work like new, but cheaper. Agents "Light Running" DENSMORE. Bargains in Largest and best rental stock in Prices lowest. Expert

OS ANGELES TYPEWRITER CO., 345 S. Broadway.

WRITER EXCHANGE—Typewriters, all kinds bought, sold, repairing. TYPEWRITER PAPER from Wilcox Bldg. to 119 S. Broadway. Home 6495. Main 5534.

ALL-SMITH PREMIER NO. 2 FOR $35; also roll-top desk, swivel chair, extra chair. Phone West 61 or 2d floor VERMONT AVE.

UCATIONAL—
Schools, Colleges, Private Tuition.

ONLY SPANISH TEACHER recently arrived from Madrid, to teach Spanish in short PEIGNEUR, 116 W. 20th.

TUTOR, NORMAL, takes advanced and lower grades references. MRS. M. C. COLE

TUTOR, COLLEGE PREPARATORY and college preparatory and business references. F. F. BRIGGS,

TO LEARN BOOKKEEPING. Address P, box 13, TIMES.

DELS—
And Modelmakers.

OLDMAN MODEL MAKER AND PATTERNMAKER, tal machinery builder. NGTON ST. Phone F1274.

POSTED.

EMBRYO FINANCIERS EAT AND MAKE MERRY.

THE annual dinner of the Los Angeles branch of the American Institute of Banking was given last night at the Hotel Angelus. There were a few real banking bankers present, but for the most part it was a gathering of the young fellows who keep the books and meet people at the windows and they spiced the dinner with fun and music. There was more or less bantering between the clerks of the different banks, and "No. 1" and "No. 2" threw solid chunks of satire, some of it not too polite, at each other in the printed "yells." About a hundred men dined.

The tables were radiant with flowers as a fine evidence of taste in the arrangement of masses of jonquils, roses, carnations and red poppies. The music of the orchestra was supplemented with college songs by the boys, and much cheer and jollity accompanied the serving of the splendid menu.

President of the local association, Mr. F. F. Hartnack, was greeted with applause, as he arose to introduce the toastmaster. He prefaced this duty with a few brief particulars concerning the history of the association. There are members of the American Institute, a total of 3000 members, and within the past year Los Angeles has risen from fifth place, with a membership of 100, to which they have just begun the publication of "The Chaptergraph," for the benefit of the members and to do missionary work among non-members. Mayor George E. Greene of Long Beach, the toastmaster, extended congratulations and praise for successful handling of the financial situation by the bankers of Los Angeles. He declared that the spirit and soul of this city is her banks, and that in time to come the people of the United States will look to Los Angeles and see her banks able to control any situation that may arise.

Under the head of "Some Suggestions to Students," H. S. McKee urged the study of banking as a science, saying:

"No head of a successful banking institution fails to give more or less study to the theory of banking."

He reviewed a number of books on the subject, which he advised the embryo financiers to secure and study.

One of the surprises of the evening was the response of L. J. Selby, to "Something From the South." The uninitiated looked for dry banking statistics from somewhere, but what they got was a bunch of negro tales from "Arkansaw." Selby is an adept at telling them, and he delighted his hearers until they shouted with laughter, and insisted upon his giving them another dose, but he thought they had enough.

Frank G. Tyrrell, speaking to the toast, "Progress and prospects," gave an eloquent review of the financial situation in Los Angeles, and predicted a glorious future.

Rev. W. M. Perry drew lessons for the young bankers from the time "When I was a soldier."

The officers and board of governors of the local chamber are as follows: A. P. F. Hartnack, president; John H. Rambos, vice-president; Leroy H. Civille, secretary-treasurer; O. C. Schmidt, J. J. Rutherford, George S. Pickrell, W. D. Whelan, Jr., E. H. Coane, Jr., George S. Greene, Walter Sims, J. A. Hodges, H. C. Rogers, Charles E. Jarvis, F. N. Thomas and H. L. Mouat.

The purpose of the association is self-improvement for becoming expert bankers. The social feature is made prominent to add to the attractiveness of the organization, and those who have heard the bank clerks' minstrels are convinced that the young fellows get a lot of amusement out of it. They have shown excellent talent in this and other directions.

The Forbidden Road.

By Maria Abnesi.

Copyright, 1907, by Maria Abnesi. All Rights Reserved.

(CHAPTER XIV—(Continued.)

...said him, and he frowned almost ...ously; then he said, in that ...ame way:

"I tell you she isn't worth it. ...don't care if you broke your-...little bits to help her. She ...was a hard, ugly word on ...s stifled it, but not easily; ...said, "Mrs. Lancing is mar-...no note she informs me she ...ried yesterday morning early ...Saynhurst."

...cried out sharply.

"I ...you. . . . Oh, it isn't ...true!"

"...you'll find it is," said Broxburne, ...derly.

...looking at Katherine. He ...sensitive, but something ...made him uncomfort-

...want to know why she ...I am the person to tell ...used to show me that ...better than I took her to ...she's about done it. ...fairly; but if she ...at this she'll live to ...No one scores off ...once in their life."

...returning to anger made ...the girl sitting rigidly in ...

"...true," she was saying ...coldly, over and over again. ...true."

...knock sounded at the door. ...with a cup of tea. Sir ...the tea and sent the wom-...went unwillingly.

"...you to drink this," he said, ...cavardly enough.

...refused the tea, while ...

"...you care so much?" ...bourne; in that sullen way. ...you as well as me, and ...do. I tell you, you don't ...She's the sort of woman ...like an angel, and has no ...conscience than—than my ...she's clever, though; I'll ...much. By Gad, to think ...have had me like this. But ...she's settled with me, ...out. I wish her joy of ...They're a good match. ...all he knew on the ...he walks off with the ...money. Well, I'll take ...care that beautiful Ca-...her face here again ...may trick me; but ...of the wood, for all that."

...getting excited now. "If I've ...all this while, there's ...prevent my speakin' now, ...I think it's on the cards ...friends may have their ...excursion brought to an ...sooner than they expect. ...a nasty offense, Miss Gran-...It means seven years."

...looked at him with ...incredulous and miserable

"...do you mean?" she whispered. ...that your dear friend Ca-...nothing better than a com-...; that she robbed me of 400 ...year and a half ago."

...lips turned white.

"...not believe you," she said; ...has hardly heard her. ...stand up; the whole venom ...mouth was let loose. Stamping ...he laid bare the history ...few weeks; coarsely, bru-...the truth, ending with ...had brought him to the ...morning.

...very soul went out in ...or pity for the woman who ...ensnared by this man. If ...had known. If only Camilla ...for help to her.

Broxbourne seemed to ...to his vituperation.

"...I'll never do it, but she ...me a little bit better. ...her. I tell you straight, ...this house I go to my ...give him orders to start ...right away."

...got up; her hat, her ...to the ground. She was ...scarcely realizing ...she moved awk-...quietly, to the door and ...it. Her movement, her ...attention; he turned ...at his visitor. His face was ...the force of his increas-...was almost shouting out ...As he paused, his chest ...though he had just been ...violent exertion.

...looked at him steadily. ...not make so much noise; ...still think you are kill-...I have done nothing ...that."

...frowned, stood for a mo-...at her in an uncertain ...then sat down heavily.

"...pardon," he said. He ...'Tis do it," he said, ...that he was speak-...his action life will teach ...things she ought to ...

...standing at the door, shak-...hand, could have cried ...passionate abhorrence for ...something stronger than an-...ger and hate dominated her; it was fear. Strung up as he was, he was ripe for some quick and terrible revenge. Even now she could see his purpose was strengthening; in a few hours' time the world would be blazoned with this sorry, this miserable story. Camilla's pathetic face—Rupert—Agnes Brenton—the children limned themselves in turn before Katherine's eyes.

Though she would have given her life to have denied his accusation, she knew it was true. So much was explained now—so much—so much!

As Broxburne made a move as if to get up, she commenced speaking indistinctly, half-wildly.

"You have said a most terrible thing. You have accused this—my friend of a great crime, and you mean to have her punished. Why? Not for any honorable or upright reason, but because you are so angry with her that you are like a madman, and want to strike at her somehow, you don't care how. That seems to me to be pretty low down."

Broxbourne wiped his brow again.

"Oh, indeed; I never asked for your opinion!" he said.

"I never asked you to go into a frenzy of rage," Katherine answered; "one good turn deserves another. If you try to frighten me out of my life, I am at liberty to tell you what I think of you; and what I think is not pleasant."

Sir Samuel sat down again, and looked at her steadily. She had a defiant—a picturesque, almost a beautiful air, standing against the door.

"I don't care what any one thinks," he said rudely. "I'm the best judge of my own actions."

"Are you?" Katherine laughed. Well, then, there must be something very wrong with you, even a schoolboy knows it is only a coward who hits a woman." She caught her breath. "I should not have taken you to be a coward, Sir Samuel."

He frowned and bit his lip and then put his eyeglass into his eyes, and looked at her again, and as he met her eyes his anger began to subside unconsciously he settled his collar, and fingered his tie. Then he laughed.

"You're an odd sort of girl. Always thought you couldn't say 'Boo' to a goose, and here you are going at me as if you were made of fire."

Katherine laughed, such a tired, miserable laugh.

"You have never spoken to me before," she said.

"No, by Jove! But I've wanted to, many a time. I'm sure I've looked at you hard enough. First time I saw you, that night you threw my glove back at me, do you remember? I took a fancy to you."

"Really!" said Katherine.

Her heart was quaking. She was horribly afraid of him, but this fear was as nothing compared to that withering, awful one of a few moments before. She moved away from the door, turning the handle, and pulling it open as she moved forward.

"Yes, really; but you've known all about this; every pretty woman knows her own power."

He made her change color; she was very interesting.

He was not sure that her head was not prettier than Camilla's; and her eyes were glorious. His critical glance traveled over her body; the lines were perfect; she stood so well. When he arrived at her feet, and saw her mud-stained boots, he frowned.

"You're not only pretty, but you're a good sort, though you do call me a coward," he said jerkily. "I tell you what. I like grit, and you've got plenty of it. It isn't every woman, let me tell you, that would walk nine miles through the country in the dead of the night, just to stand by another woman! I didn't take it in at first, but, by Jove! I do now. I'll shake hands with you, Miss Graniger."

He got up. Katherine seemed to grow suddenly very small.

"I—I cannot shake hands with you, Sir Samuel," she said, hoping her voice would not desert her altogether.

"Why?"

"Because I am afraid of you."

"Afraid?" he laughed almost good-humoredly. "Oh, come, I won't believe that; I don't believe you could be afraid of anything or anybody!"

The girl just looked at him, and looked away.

"You are very strong and fierce, and I think you can be cruel."

He laughed again.

"All granted; but I shan't hurt you. I give you my word I won't."

Katherine bit her lip.

"If you hurt Camilla, you will hurt me horribly."

He frowned sharply.

"That's another matter," he said.

[To Be Continued Tomorrow.]

In Kentucky.

"Why did you lynch the man just for shooting a neighbor?"

"The regulah price for killin' as established by the late Hargis is $100, sah," replied the Kentuckian with dignity. "This fellah didn't get a cent. Of cose, we had to lynch him. The integrity of our leading industry must be maintained, sah."—[Philadelphia Ledger.

DIRECTOR RESIGNS.

Director of Gymnasium Work in the Public Schools of Redlands to Go East.

REDLANDS, Apr. 9.—Rufus W. Gilbert, who since last November, has been the director of gymnasium work and athletics in the public schools of Redlands, both grammar and high, has tendered his resignation and will leave soon for Peoria, Ill., where he has accepted a position on the pitching staff of the baseball team representing that city in the "Three I" league.

Invitations will be issued within a few days for the celebration of the golden wedding anniversary of Mr. and Mrs. Edward Allen, No. 616 Sylvan Boulevard. The celebration will take place on Saturday, May 9, between the hours of 3 and 5.

La Casa Loma arrivals: J. H. Jenkins, J. J. H. Thayer, W. W. Hunt, San Francisco; Mrs. John Lynch, Washington, D. C.; Mrs. H. M. Cox, Portland, Me.; Mr. and Mrs. Nelson Fiant, Flenningsburg, Ky.; Mr. and Mrs. W. E. Ober, Salina, Kan.; Martin Le Boutillier, New York; F. H. McLean, Chicago; F. K. Lamb, W. H. Comer, F. E. Henschal, W. E. Keller, A. A. Whiting, S. J. Haynes, Los Angeles.

At the Loma Linda Sanitarium, four miles west of Redlands, preparations are being made to manufacture the products peculiar to the Battle Creek institution, this little sanitarium following the lines of the Battle Creek people in a general way. A two-story bakery has just been finished and workmen are now engaged in installing the machinery to be used in the making of food stuffs. The structure is 50x50 feet in dimensions.

La Casa Loma will close its doors to the traveling public for this season after breakfast Thursday morning, April 16. Without doubt this is the most successful season the hotel has ever had, its connection with the Linnard system having proved an important factor.

QUICK TIME.

TO RECOMMEND HER DIVORCE.

REFEREE IN VANDERBILT CASE FINISHES TESTIMONY.

Lawyers Believe Justice O'Gorman Will Order Interlocutory Decree Monday When Report Is Made. Butler Furnishes Sensation—Comic Opera Star Involved.

[BY DIRECT WIRE TO THE TIMES.]

NEW YORK, April 9.—[Exclusive Dispatch.] A recommendation that Mrs. Ellen French Vanderbilt be granted an absolute divorce from Alfred Gwynne Vanderbilt will be handed up to Supreme Court Justice O'Gorman next Monday by Referee David McClure.

Lawyers concerned in the suit think that Justice O'Gorman will order an interlocutory decree to be filed on the same day and that after the usual three months, Mrs. Vanderbilt will be permitted to resume her maiden name and remarry. Referee McClure finished his report today.

It became known today, in spite of the secrecy thrown over the case, that none of the co-respondents named by Mrs. Vanderbilt was called to testify. Eleven witnesses were examined, the principal one being the first butler in the Vanderbilt home. Upon his testimony Mrs. Vanderbilt depended, and it was the one sensation of the hearing.

One of the co-respondents named is a comic opera star. Another is a young French woman, residing in America, who is known chiefly through her fondness for fast automobiles and high stepping horses.

The testimony was finished Wednesday afternoon after five sittings. Mrs. Vanderbilt did not appear, her deposition being presented.

LETTERS TO THE TIMES.

[The Times freely publishes the views of correspondents without holding itself responsible for writers' opinions. Be brief, write plainly, state clearly. The space of 250 words, on the average, is sufficient for the point. Well-written letters are liable to be declined merely on account of their length.]

He Mounts the Tottering Frame of the "Express."

LOS ANGELES, April 7.—[To the Editor of The Times:] In a late issue of the Los Angeles Express, there appeared an editorial on the "Cost of Living," wherein was sought to impugn the accuracy of Bradstreet's Journal, by quoting some figures showing that some products have advanced.

It is, of course, perfectly proper to question or criticise in good faith the figures of Bradstreet's or any other journal, but there was a spirit evident in the editorial in question which could hardly fail to impress one that the article was not so much designed to be helpful or informing to public knowledge, as it was to throw mud gratuitously at a journal desiring to give the facts as to the course of general trade and industry.

There are some who would question the good taste of an editorial written on other than broad impartial lines, when discussing the unprejudiced figures of a trade journal.

The facts are that Bradstreet's has not said, and does not say, the cost of living is lower; it does say, however, that a large number of prices of staple articles are lower, and it gives the quotations to prove it, in the same issue.

It seems incomprehensible that the local paper referred to, does not know, what every one else does, that most staple products, securities, etc., are lower than a year ago in the world's leading markets. Bradstreet's has heard no protest by business interests (notwithstanding the Express to the contrary) against the publishing tables of prices; in fact, some business interests seem to think it is a good thing that some prices are lower, because sales and consumption have been encouraged thereby.

Yours very truly,

E. R. PURDY,
Superintendent.

Alveolar Dentistry

We have a book on our new method of Dentistry which you should read.
It's free for the asking. Consultation and examination absolutely free. Call or address,
REX DENTAL CO.,
Room 702 Severance Building.
Cor. 6th and Main, Los Angeles.

Classified Liners.

SHIPPING.

REDUCED RATES ON HOUSEHOLD GOODS to all points east and west. JUDSON FREIGHT FORWARDING CO., 109-115 STIMSON BLDG. Phones C1536—Main 714.

HAIRDRESSERS
Chiropodists and Manicures.

LADIES, SECURE A PRACTICAL COURSE in beauty culture, hairdressing and manicuring, 15c; shampoo, 25c. FLORENTINE HAIRDRESSING PARLORS, Broadway, at Mercantile Place. F7291. 14

WHOLESOME

Biscuit, Gems and Cake

are the only kind desired. You can always rely upon having such if you use "The Wholesome"

Rumford Baking Powder.

You'll Prosper On Corcoran Land

Make $2,000 to $10,000 yearly in dairying, sugar beets, raisin grapes, stock raising, etc., on land that you can buy from $45 to $100 per acre.

Buy land that is doubling and trebling in value. Buy where millions of dollars are being expended. Buy where activity is greatest.

Come in and find out about our personally conducted excursions. Secure copies of our new illustrated booklets. Newport and Milner, general agents for Security Land & Loan Co., 357 South Spring St., at Fourth.

Decisive Cuts

FOR QUICK CLEARANCE

20 Per Cent Discount

We are now in the midst of the most sensational selling event this city ever witnessed. Our mammoth stock is being rapidly reduced at prices that verge on sensationalism. No such values ever placed on the market before. By all means, see us before you buy. The benefits are mutual.

Closing Out Iron Beds

$2.75 White Enameled Iron Bed—Very neat style; heavy side rails, full or three quarter size; a bargain $2.20

$5.50 Enameled Iron Bed; assorted colors $5.20

$9.00 Iron Bed; brass trimmed, continuous posts $7.20

$12.00 Heavy Iron Bed; very neat design $9.60

$14.50 Enameled Iron Bed; fancy design $11.60

$20.00 Iron Bed; close vertical bars; any color $16.00

Closing Out Chiffoniers

$8.50 Chiffonier, Solid Oak—5 roomy drawers; best construction; big value $6.80

$15.00 Chiffonier, Solid Oak—Finished golden, extra large size, 5 drawers, hat compartment, swell top drawers, French plate miror $12.00

$23.50 Chiffonier—Double serpentine front, beautiful quartered oak, deep drawers, French plate mirror; a dandy $18.80

Closing Out Chairs

$1.00 Hardwood Chair—Solid wood seat, large bow back, neat turned spindles; well made and durable 80c

$1.35 Chair; cobbler seat, high back $1.08

$1.75 Diner; quartered oak, large back $1.40

$3.00 Box Seat Diner; leather seat $2.40

$4.50 Diner full box, French legs $3.60

Closing Out Extension Tables

$8.50 Extension Table—Solid oak, 6-foot extension, bolted and turned legs; very neat; good finish $6.80

$18.50 Pedestal Extension Table—Solid oak, 48-inch round top; 6-foot extension, large pedestal; a bargain; claw feet $14.80

$52.50 Extension Table—Large, massive pedestal, bird-claw feet, 54-inch round top, beautiful selected quartered oak; a big value $42

THE MECCA FOR SHREWD BUYERS

Overell's

GREATEST BARGAIN FURNITURE STORE IN THE WEST — SEVENTH & MAIN STS. — GREATEST BARGAIN FURNITURE STORE IN THE WEST

∴ NE PLUS ULTRA ∴

The Los Angeles Newspaper and Magazine

Sunday Times

In Nine Parts

Some of the Contents of the Issue of

April 12, 1908

In the Newspaper Sections

PART I—General News Sheet: The Freshest News of the World by Wire; Daily Market Reports; Shipping; Real Estate Record; Record of Births, Marriages, Deaths and Divorces; Weather Conditions; News of Southern Counties.

PART II—Editorial Section: Editorials and Pen Points; The Lancer; Local Official Doings; Mercantile Advertising.

PART III—Business Section: News of the Financial, Industrial and Commercial World; the Workers' Page; Mines and Mining, etc.; Miscellaneous Advertising.

PART IV—First "Liner" Section: The Times' Clearinghouse; General Classified Advertisements.

PART V—Second "Liner" Section: Real Estate; The Times' Weekly Review; Detailed Information of the Markets; Classified Real Estate Advertising.

PART VI—The Cream Section: News of Society; the Drama, Music and Musicians, Art and Artists, Review of Fresh Literature; Each and All Society; Girls' and Boys' Page; Dry Goods and Other Advertising.

PART VII—The Tri-Color Section: Inimitable Buster Brown and Other Comic Illustrated Pages; Fluffy Ruffles; Fashions in Colors; Matters of Especial Interest to Women; Mrs. Harland's School for Housewives; General Good Reading for Old and Young.

PART VIII—The Pink Section: General and Local Sporting News; Automobile and Sporting Goods Advertisements.

In the Illustrated Magazine

On the Equator—How John Bull Governs Four Million African Natives. By Frank G. Carpenter.

Forty-seven Years Ago—The First Battle of the Civil War Recalled. By R. M. Cheshire.

Left-handedness—This Subject Being Studied by Government Laboratory. By John Elfreth Watkins.

Legends of Holy Week—Myths and Traditions of All the Years and Peoples. By May C. Ringwalt.

Athletic Fighting Men—Field Day Now a Regular Thing at Army Posts. By Arthur Chapman.

Holy Week in Manila—Weird and Impressive Filipino Religious Ceremonies. By Charles Irwin Jenney.

Lore for Landsmen—Something for Them to Know About the Navy. By Stanley Du Bois.

Japanning the Orient—Chapter V. Absorption of Korea by Japan. By George M. Lukesh.

A Holy-Week Pilgrimage—A Woman's Adventure in Mexico During Holy Week. By J. Torrey Connor.

The Price of Peter—The thirteenth chapter of this delightful story. By Mary Stewart Daggett.

The Hotel Clerk—He Talks About Poets and the Drama. By Irwin S. Cobb.

An Emancipated Maid—Polly Stuyvesant Refuses to Be Bound by Custom. By Elia Perry Midgley.

Northwest Mounted Police—Interesting Incidents of Life Among Them. By Lewis R. Freeman.

West Indian Proverbs—Quaint and Clever Sayings of the Black Man. By Walter Adolf Roberts.

At His Command—A Thrilling Elopement and Its Happy Ending. By F. Binney de Forest.

A Mexican Hold-Up—Being a Personal Reminiscence of Thrilling Interest. By B. von Hemert.

Landscape Gardening—A Better Appreciation of It Is Manifesting Itself. By Ernest Braunton.

Notable Bibles—Peculiarities That Have Made Numerous Editions Famous. From New York Sun.

Fertility of Eggs—The Problem As to What Per Cent. Will Hatch. By Henry W. Kruckeberg.

Flower Shows—Becoming Popular As a Means of Raising Funds. By Ernest Braunton.

Cairo University—More Than Ten Thousand Students of All Ages. From New York Sun.

CARE OF THE BODY—FARMING IN CALIFORNIA—THE HOUSE BEAUTIFUL—PRACTICAL ETHICS—GARDENING IN CALIFORNIA—THE CITY BEAUTIFUL—POULTRY CULTURE—GOOD SHORT STORIES, ETC.

BEAUTIFUL ILLUSTRATIONS. ALL FOR 5 CENTS.

You can get along without Ivory Soap; of course you can.

But why should you?

It is one of the things that help to make life easier and pleasanter. Its cost is trifling, and its uses are so varied that it has a place of honor in the homes of millions.

Bath—toilet—*fine* laundry.

Ivory Soap

99 44/100 Per Cent. Pure.

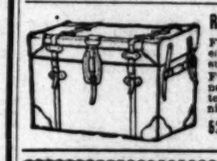

Rattan Trunks

Fine line traveling bags—suit cases

Fred J. Waltney, successor to J. C. Cunningham

529 Spring S

Finest Display of
OSTRICH PLUMES
and Feathers in Los Angeles
Prices that are not duplicated
MARVEL MILLINERY
141-143 South Broadway

Electrical Heating Appliances

Approved by National Board of Fire Underwriters.
WOODILL & HULSE ELECTRIC CO.,
276 S. Main St., Cor. 3rd and Main.
Electrical Contracting and Supplies. Tel. Main 1125. Exchange 24.

The Mrs. S. J. Bridge Remedy for the cure of cancers and tumors. No knife or plaster. 20 years' experience. Mrs. Bridge at the office daily, 10 to 4. 454 South Spring, corner Fifth St.

MEN'S SUITS $15, $20 $25

WHY PAY MORE?

LOWAN & CO.

129-131-133 So. Spring

$25 PER ACRE

Richest soil, level, inexhaustible water, heart of activity in San Joaquin Valley; 1-4 down; greatest land bargain in State.

PERCY H. CLARK CO.,
311 H. W. Hellman Building.

Don't Go Traveling

Without one of our splendid 3-ply Elm Trunks.

G. U. Whitney's Trunk Factory
229 South Main Street

BUSINESS. Barometer of the Markets—Commercial.

FINANCIAL.

OFFICE OF THE TIMES.
Los Angeles, April 10, 1908.

BANK CLEARINGS. Bank clearings yesterday were $1,340,208.42. For the corresponding day of 1907 $2,157,214.49; for the same day of 1906, $2,260,756.07.

Monday	$1,611,168.97
Tuesday	1,783,139.61
Wednesday	1,747,857.09
Thursday	1,340,208.42
Total	$6,262,971.34
Same time, 1907	8,670,864.67
Same time, 1906	9,770,757.47

Following are the five quotations on general and mining securities listed on the Los Angeles Stock Exchange, ground floor, I. W. Hellman building, Fourth and Main streets, for yesterday's session of the exchange.

OIL STOCKS.

	Bid.	Asked
Associated Oil	$ 27.87½	$ 27.87½
Brookshire Oil	....	2.30
Central	.30	3.97
Columbia	....	.92
Continental	.16½	.24
Elk Consolidated Oil Co.	.10	....
Fullerton Oil	.53	.75
Globe	.11	....
Mexican Petroleum	1.45	1.49
New Ft. Petroleum Co.	.75	1.00
Final Co.	....	20.00
Olinda Oil Co.	.69½	....
Piru Oil & L. Co.	.06	....
Read Creek	.12	....
Rice Ranch Oil Co.	.70	1.10
Union	205.50	210.00
Union Provident Co.	....	210.00
United Petroleum	340.00	370.00
Western Union	30.00	100.00

BANK STOCKS.

	Bid.	Asked
American National	....	$125.00
American Savings Bank	$415.00	140.00
Bank of Los Angeles	....	137.00
Bank of So. California	....	150.00
Broadway Bank & Trust	125.00	....
California Savings Bank	....	120.00
Citizens' National	....	230.00
Commercial National	....	150.00
Equitable Savings Bank	220.00	....
Farmers' & Mer. Nat'l	265.00	290.00
First National	382.50	435.00
German-American Savings	215.00	235.00
Globe Savings Bank	104.00	120.00
Home Savings Bk. of L. A.	100.00	....
Merchants' National	425.00	....
Merchants' Trust Co.	....	80.00
Nat'l Bank of California	150.00	200.00
Security Savings Bank	240.00	350.00
The Southern Trust Co.	60.00	72.00

*BONDS.

	Bid.	Asked
Associated Oil Co.	....	75
California Pacific Ry.	....	90
Corona City Water Co.	....	....
Corona Power & W. Co.	....	....
Cucamonga Water Co.	....	90
Edison Electric Co., Ia R.	....	50
El Rec. Co., old issue	....	94
Home Telephone Co.	....	....
L. A. Stock Exchange	75½	....
L. A. Traction Co. 5s	....	92
L. A. Railway Co.	100	....
Mission Trust & R. Co.	....	105
Pacific Light & Power Co.	....	85
Pasadena, H. T. & T. Co.	....	90
Pasadena Con. Water Co.	....	....
S. Monica, B. H. T. Co.	....	....
Seattle Water Co.	....	90
Tidal Transportation Co.	....	83
Whittier, H. T. & T. Co.	....	95

*Prices include accrued interest.

INDUSTRIAL AND PUBLIC UTILITIES.

	Asked.
Cal. Portland Cement Co.	$ 75.00
California Hospital	96.00
Edison Electric com. pfd.	$ 72.50
Edison Electric com.	60.00
Home Telephone pfd.	47.00
Home Telephone com.	6.00
L. A. Brewing Co.	97.50
L. A. Investment Co.	2.00
L. A. Pacific Electric Ins. Co.	150.00
Pac. Mutual Life Ins. Co.	187.00
Pasadena H. T. & T. Co.	32.00
Riverside, H. T. & T. Co.	95.00
S. Monica, B. H. T. Co. pfd.	85.00
Seaside Water Co.	50.00
Title I. & Trust Co. pfd.	135.00
Title I. & Trust Co. com.	135.00
Title I. & Trust. ser. C.	135.00
Title I. & T. Co. pfd.	40.00
Whittier H. T. & T. pfd.	....
No sales.	

MINING STOCKS.

California—Greenwater District—

	Bid.	Asked
Clark Copper Co.	.86	.90
Furnace Creek Copper	....	....
Furnace Creek Ex. Copper	.01	.01½
Furnace Valley Copper	.01	.02½
Kempland Copper Co.	....	.07
South Portland Creek	....	.04
Miscellaneous—		
California Hills M. Co.	.01½	.01
Consolidated Mines Co.	.01½	.01¾
Slate-Argus G. M. Co.	.01½	.02
Nevada—Fairview District—		
Fairview Central	....	.09
Goldfield District—		
Goldfield Con. Mines	5.05	5.25
Goldfield-Wild Horse	.06½	.06¾
Gold Storm Kendall G. M. Co.	....	.01
New Goldfield Dev. Co.	.01	.02
Tonopah District—Nye county—		
Johnnie Con. G. M. Co.	.05¾	.06
Mohawk-Johnnie	....	.04
Searchlight District—		
Cyrus Noble	....	.07¾
Colorado Can. M. & M. Co.	.09¼	.01
Gold Coin	....	.01
Nevada Searchlight	.00¾	.01
Quartette	....	.01½
Searchlight M. & M. Co.	....	18.00
Searchlight Parallel	.01½	.02
Searchlight Western	....	.03¾

SALES: 1000 Johnnie Consolidated at 6; 1000 do at 6¼; B. 20; 5000 Consolidated Mines at 1¾.

THE MARKETS.

LOCAL PRODUCE MARKET.

Ohio Early Triumph and local Burbanks were arrivals in the potato market yesterday, and were of fair size and quality. The price asked was $1.75 a lug box. The first carload of Bermuda onions also came in and sooner than expected. Celery from Antioch, an island at the mouth of the Sacramento River, was a feature of fresh green vegetable receipts. It brought from $3.50 to $4 a crate. 30 and egg market was as firm than the best cent bottom price on candled stock was advanced to 19 cents. Receipts were 406 cases and offerings below the demand. Only the choicest of locals were sold. Northerns were put up the price asked was as high as that on locals and no trades were consummated.

With butter receipts at 50,174 pounds, and, in addition, very heavy local production, several dealers in order to build up the price on large arrivals of northern stock, boosted the price on creamery extras to 47½. Firsts were also put up on a split basis and fancy butter is scarce. Farmers are selling their cream to the factories in preference to doing their own churning. Forty cases of creamery extras were sold on change at the bottom quotation.

Cheese arrivals were 1920 pounds. All varieties were called for and offerings were normal. Fancy stock sold well to the general trade.

Potato receipts were 1562 sacks. Spot stock was well called for and there were good offerings both of this and of futures.

The carload of Bermuda onions from Cochella weakened the price on Texas stock and offerings were heavy with several good street sales reported. The latest stock sells at $2.75 to $3.00 a crate. Colorado Rods were put up at fancy figures.

Pink beans were chief receipts, as well as offerings of that commodity. Total arrivals of all varieties were 225 sacks.

Red sweet potatoes were plentiful and receipts of yellows and whites combined were 47 sacks.

There was a slight shortage of strawberries and consequently a slight increase in prices. Loquats were plentiful and sold well. Fancy were few. Apples moved well, and although there were no receipts, prices remained stationary.

Another fractional increase in the price of hams and bacon was announced by the packing-houses. In the fish market halibut was scarce, as were also barracuda. Rock cod were again more plentiful. Small fish were scarce.

Prices Current.

EGGS—Fresh California ranch, selected, 19@20; fresh ranch, local, case count, 17@18; northern, case count, 16@17.

BUTTER—Creamery, extras, 46¾@47½; creamery, firsts, 42½@45; dairy butter, 40; cooking, 27½.

OLEO — Extra fancy, 16@18; choice, 14@16; standard, 12@14; Butterine, 12@13 in tubs, 1c more for 1-lb rolls, 2c for 2-lb. rolls.

CHEESE—Cal. Anchor, Cal. Young, N. Y. A.; storage cheese, 13; northern, fresh, 14; eastern cheese, 15½@18½; Longhorns, 19@19½; N. Y. twins, 17; singles, 17@17½; hand, 20; Swiss, 20@22; imp. 22; Limburger, 20@22; chedars, 15; brick cream 20@21; Dom. tub, 17½; Dom. block, 19; Roquefort, Edams, 25@30c per can, 2.00@2.50; Tulare, 16@18; Sierra, 1.10 per box; German Breakfast, 1.10 per box; Neufchatel, 20 per box; Camembert, 1.20 per box; Schlosskase, 1.00 per box; Canada cream Neufchatel, 90.

APPLES—Pink Beauty, No. 1, 2.50@3.65; Lady Washington, No. 1, 2.50@4.00; small white, 2.50@3.5; Limas, No. 1, 3.00; American lentils, No. 1, black eye, 1.60; Garvanzas, 3.50.

DRIED FRUITS — Apples, evaporated, 10@12; blackberries, 50 1-lb. cartons, 14. Citron, fancy, 50-lb. boxes, 19@20. Currants, new, fancy, bulk, recleaned, 10½; cartons, 1-lb. packages, 11; fancy, 50 4-lb packages, 9 pounds imported, Vardo, fancy, 6c. Figs, Fards, fancy, 12c, 4@5; Golden, fancy, 6c, 6@7; Golden, fancy, 20 1-lb packages, 8. Figs, new, per box, 10 1-lb bricks, 2.50; 20 1-lb bricks, 4.50; White, 10 1-lb bricks, 2.50; White, "Premier," 10 in, 1.60; White, "Medal," bricks, 10 in, 80; White, "Medal," bricks, 10 4-oz, 1.15; White, loose, 50-lb boxes, fancy, 2½; White, imported, 10-lb box, 1.80@1.40; White, imported, 20-lb. box, 3.00; Black, loose, 25s, 1.10@1.25 box. Nectarines, fancy, peeled, 25c, 28; Peaches, fancy, Muirs, 25s, 12½; choice, 50s, 11½; choice, sacks, 11; fancy, peeled, 25s, 28. Pears, fancy, 6s, 25s, 16; Peaches, in crates, 10s, 25. Plums, fancy, pitted, 25s, 14. Prunes, fancy, San Jose, per lb, 30-40, 25s, 9½; 40-50, 25s, 7½; 50-60, 25s, 6½; 60-70, 25s, 5½; 70-80, 25s, 4½; 80-90, 25s, 3½; 90-100, 25s, 3. (When packed in 50-lb. boxes, 1c less in 5-lb. boxes, 2c extra; in 10-lb. boxes, 1c extra. Apricots, fancy, 22@25; choice, 18@20.

RAISINS — Per box, layers 2-crown, 1.00@1.30; 3-crown, 20-lb. boxes, 1.65@1.90; clusters, 2-crown, 20-lb. boxes, 2.00@2.50; clusters, 3-crown, 20-lb. boxes, 2.50@2.75; clusters, 4-crown, 20-lb. boxes, 2.65@3.00; clusters, 5-crown, 20-lb. boxes, 3.00@3.50; loose Muscatels, per box, 2½@3¼; 4-crown, 50-lb. boxes, 1.00@1.20; 3-crown, 50-lb. boxes, 90@1.00; Seedless Sultanas, per box, 3.00@3.50; seedless, unbleached, 4¾@5; bleached, 5¾@6; Thompson's Bleached, 5¾@6; Dried Seedless, fancy, "Eagle," 36 lb. box, 1.80; fancy, "Catalina," 36 lb. box, 1.60; fancy, "Angelus," 4½ lb. 6½@7.

NUTS — Walnuts, almonds, fancy IXL, 15@16; almonds, fancy, paper-shell, 14@15; almonds, choice, soft-shell, 13@14; assorted, 12@13; almonds, 12@13; Brazils, large new crop, 13@14; filberts, large, new crop, 14@15; pecans, 14@15; peanuts, eastern, Sunk, raw, 5½; peanuts, eastern, Sunk, roasted, 7; peanuts, Japs, fancy, raw, 6½@7; peanuts, Japs, fancy, roasted, 8@9; pinenuts, 12@13; walnuts, soft-shell, 13; walnuts, No. 1, softshell, 12; walnuts, black, 9; hickory nuts, 12@15; chestnuts, 14@16; cocoanuts, 60@65 per doz.; pecans, 1.75@4.25 per 100 lbs.

HONEY — Comb honey, white, water white, 1-lb. frames, 18; light amber, 15½@16; white, 1-lb. trimmed, light amber, 16@17; water white, 16@17; white, 2-lb. frames, 16; light amber, 15@16; water white, 16@17.

CITRUS FRUITS—Navel oranges, fancy, 1.75@2.00; choice, 1.25@1.50; culls, 50@1.00; Ruby Blood oranges, 1.00@1.25; seedlings, fancy packed, 1.75@2.00; choice, 1.50@1.75; unpacked stock, 75@1.25; grapefruit, seedlings, fancy, 3.00@3.50; choice, 2.50@3.00; seedlings, grapefruit, 1.50@2.00; Tangerines, 1.50@1.90; limes, 50@75 per box.

FRESH FRUITS—Apples, Colorado Ganos 2.50@3.25; Pearmans, 2.00@2.25; Ben Caps, 2.50 ping, 2.00@2.25; Arkansas Blacks, 2.50@3.00; Rome Beauties, 2.75@3.00; Missouri pippins, 2.50@3.00; Winesaps, 2.50@3.00; grapes, imported Malagas, 11.50@12.00 per bbl.; Winter Nellis, 2.25@2.50 per lb.; pineapples, 3@10 per lb.; loquats, 40c per box; avocados, 1.00@2.00; apecots, 2.00@2.50 per doz.; mayemes, 2.00@4.00 per doz.; bananas, 4@4½ per lb.

BERRIES — Strawberries, 60@10; raspberries, 25; blackberries, 40.

ONIONS — Minnesota Red onions, 4.50 per cwt.; Australian Brown onions, 4.50 per cwt.; northern Australian Browns, 4.50; Globe onions, 4.50; oregons, 4.50; Colorado onions, 4.50; Globes, 2.50@2.75; Ohio Globes, 4.25@4.50; Bermudas, 2.50@2.75 per cwt.; garlic, 10@20 per lb.

POTATOES — Local Burbank potatoes, 1.00@1.15 per 100 lbs.; local sweet potatoes, 2.75 per cwt.; white sweets, 2.50; Highland Burbanks, 2.00@2.06; Salinas, 1.35@1.50; Colorados, 1.50; Early Rose, 1.50@1.60; White Rose, 1.50@1.65; Oregon Rose, 2.00@2.25; Idaho, 2.00@2.25; Pompoon Burbanks, 1.50@1.60; sweet potatoes, 2.00@2.25; Oregon Burbanks, 1.50@1.60.

GREEN VEGETABLES—Beets, 2.50@3; carrots, 60; parsley, 20@25 per doz.; spearmint, 20 per doz.; turnips, 2.00; oyster plant, 25@30 per doz.; radishes, 10 per doz.; cabbage, green, 50@60 per sack; red, 2c per lb.; onions, 2.50@3 per box; celery, 50@60 per box; lettuce, common, 60@80 per box; hothouse, 1.00@1.25 per crate; endive, 75@1.00; escaro, 60@65 per doz.; chicory, 1.75@2 per doz.; garlics, 10@20 per lb.; tomatoes, 1.75@2.25 per box; pie pumpkins, 1.00; cultivated mushrooms, 3.00@3.50 basket; artichokes, 75@1.00 doz.; Jerusalem artichokes, 100; watercress, 30@40 doz.; string beans, 12½ per lb.; Brussels sprouts, 10@12 per lb.; cauliflower, 2½ per lb.; bell peppers, 10@12 per lb.; celery, 1.25@1.50 per box; celery, root, 6 per doz.; rhubarb, 2.50 per box; strawberry, 7.50@8.50; crimson, 1.25@1.50 per box; crooked neck squash, 1½ per lb.; summer squash, 1.00 per box; cauliflower, 1.75@2.25 per doz.; horseradish, 12½ per lb.; dill, 25 per lb.; chives, 15c per bunch; asparagus 50@75 per lb.; eggplant, 60@65 per lb.; okra, 40@50 per lb.; cucumbers, 1.50@2.50 per doz.

POULTRY — Dealers sell, live weight: Old roosters, 9@9½; stags, 8@9; fryers, 11@12; broilers, 13@14; geese, 12@13; turkeys, 16@17; gobblers, 14@15; ducks, 13@14; pigeons, 1.25@1.50 per doz.; fryers, 2.00@2.50; broilers, 75; roosters, 1.00@2.

BEEF — Steers, No. 1, per lb., 6½; second, 5½; third, 4½@5; heifers, 5; hind quarters, 10½; fore quarters, 6½; loins of beef, No. 1, 18; ribs of beef, No. 1, 15; chucks, 6@6½; plates, 4½; round and rumps, 8; beef tenderloins, 25; sirloins, beef cloths, 12½; shoulder cloths, 10; beef shanks, 3; flank rumps, 7½; flank steaks, 10; beef rolls, 10; boned beef trimming, 6; beef tongues, 12½; ox tails, 5; lambs' tongues, per doz., 50; beef hearts, each, 10; beef livers, each, 30; kidney suet, per lb., 6; kidneys, each, 5; sweetbreads, 15; brains, 10; hides, 5½.

MUTTON—Dressed muttons, ewes, per lb., 11; dressed mutton, wethers, 11½; dressed mutton, yearlings, 12; milk lambs, 13½; sheep, 2.50@4.00.

PORK—Dressed hogs, per lb., head on, 10; dressed hogs, head off, 11; trimmed hogs, 12; pork loins, 12; fresh picnics, 9; pork shoulders, 10; pork butts, 11½; fresh hams, 12; bellies, fresh, 13; pork trimmings, 10; frozen pork spare ribs, 8; fresh pork spare ribs, 11½; pork tenderloins, 25; back fat, 10½; cleaned pigs' feet, each, 2½; tongues (pickled, sweet or fresh,) 10; cleaned hogs' heads, per lb., 5½; plain cooked tripe, per lb., 4½; hog plucks, each, 7; pork kidneys, per doz., 25; pig tails, per lb., 4; neck bones, per lb., 4½; livers, each, 5; hearts, each, 2.

BACON—Winchester 16-lb. bacon, 17½; Winchester 8-6-lb. bacon, 15; 12 Ave., 17; Empire, 16; Star, 16@17; Premium, 22; Atlas bacon, 15½; Gold Band, 16½; Diamond C. bacon, 21½; Helmet bacon, 15½; Orange Blossom bacon, 14; Sunlight bacon, 6-8 avg., 20½; Rex Breakfast bacon, 15½; Rex Breakfast bacon, 8-10 avg., 15½; Rex bacon, 6-8 avg., 15½; Regal bacon, 17; Helmet bacon, 6-10 avg., 14½; Helmet, 6 avg., 18½; White Label bacon, 8 to 10 lbs., 13½; Armour's Star, Wide bacon, 14 to 16 lbs., 22; Armour's Wide bacon, 6-8 avg., 23½; Armour's Star, Wide bacon, 6-8 avg., 17½; Special bacon, 14½; Western bacon, 10@12 lbs. avg., 16.

DRY SALTED MEATS — Dry salt narrow bellies, 11; dry salt clear bellies, 16-20 avg., 11½; dried beef, insides, 22; beef knuckles, 21; 11½; dry salt backs, 10½; short clear backs, 10½; heavy rough comb tripe, keg, 1.85; honeycomb tripe, kits, 75; pickled pigs' feet, half-bbls., 4.90; pickled pigs' feet, keg, 2.00; pickled pigs' feet, kits, 1.05; pickled lambs' tongues, kits, 2.00; sweetbreads, spiced, kits, 2.00.

HAMS — Per lb., Rex, 15½; Winchester hams, 16; Diamond C, 16½; Diamond C skinned hams, 17; Winchester skinned hams, 17½; Regal, 15; 17; mild-cured hams, 15½; plain hams, 13½; Winchester, small, 19 to 12 avg., 16½; Winchester hams, avg., 14½; Premium, 16 to 12 ave., 16; Winchester picnics, 10; Winchester boiled hams, 26½; Winchester skinned hams, 17½; Gold Band, 16; California hams, 11; Premium skinned hams, 18½; Atlas hams, 12½; minced ham, 13; Cylinder boiled hams, 21; Premium boiled hams, 21½; Oxford boiled hams, 15½; Star boiled hams, 23½; Star hams, 16-18 avg., 15½; Armour's Star hams, 14-16 avg., 15½; Star hams, 12-14 avg., 15½; Helmet hams, 16½; Diamond C skinned hams, 17; Armour's Shield hams, 14-16 avg., 16½; Shield picnics, 10; Shield hams, 10-16 avg., 12½; Shield boiled hams, 23½; Shield hams, avg., 14½; Jefferson hams, 23; Western hams, 14½.

BARRELED MEATS—Rumps (bone in,) bbls., 16.00; half-bbls., 8.50; rumps (bone out,) bbls., 12.50; half-bbls., 6.75; plate beef, bbls., 10.00; half-bbls., 5.00; rolled plate (boneless,) bbls., 12.00; half-bbls., 6.50; Sunderland pork, bbls., 14.25; half-bbls., 7.25; family pork, bbls., 22.00; half-bbls., 12.00; fancy pig pork (narrow,) bbls., 24.00; half-bbls., 14.75; fancy pig pork (wide,) bbls., 26.00; half-bbls., 15.25; S. P. spare ribs, 10.00 bbl.; half-bbls., 6.25.

PURE LARD—Tierces, per lb., 13; cases, 7 lard, 11½; Premium lard, 12½; Silver Leaf lard, 11½; Jewel Compound, 9; Compound lard, western, 11; back fat, 9½; Yellow Cocoanut, 16½; White Cotosuet, 9½; Mineral Stearine, 9½; Star lard, 14; Armour's Compound lard, western, 11; Compound lard, eastern, 9½; Diamond C kettle lard, 12½; White Label lard, 12½; Cudahy's Suetene, 9@10; vegetable lard, 10½; Simon Pure lard, 12½; Armour's Vegetole, 9.

SAUSAGE — Bologna, per lb., 8; Bologna, parchmined, per lb., 8; blood sausage, 5½; liver sausage, 5; Diamond C sausage, links and bulk, 15½; head cheese, 8½; Frankfurt pork sausage, 10; fresh pork sausage, bulk, 10; Vienna sausage, 11; Wiener sausage, 6½; Frankfurt sausage, 9½; New Orleans ham sausage, 11½; minced sausage, in sacks, 12; Virginia sausage, in sacks, 12; German Salami, 25; Milan Salami, Mortadella, 25; Cothaer, 25; Star Summer, 14; Arles, 25.

S. & L. T.—Western, handled through L. A. jobbers. Table salt, cartons, 48-2s, per case, 2.00; Princess salt, cartons, 20 5s, per case, 2.00; 50-lb. bales, Crown brand, all-sized pockets, per bale, 2.00; Worthington Dairy, 50s, per ton, 15.50; 100, per ton 14.50, 24s, per ton, 12.50; granulated and ¾-ground, 100s, 12.00; granulated Crown or Gran. Dairy, 100s, per ton, 13.00; Rock and half-round, 50s, 14.00; 100s, per ton, 13.00; latest and ¾-ground, large, per ton, 12.50; lemon and evaporated, sheep, 50s, per ton, 14.00; 100s, per ton, 13.00; hide and cheese, 100s, per ton, 12.50; lump, stock, imported, per ton, 21. Special prices in car lots.

SUGAR—Prices are based on sacks. Bbls. add 10c; ½-bbls. 25c, and boxes, 50c per 100 lbs. All prices net cash, less 2c per cwt. 12 days. Beet, 5.85; cane and beet, 5.85; cane and fruit gran. 6.15; C. & H. cane and berry gran. 6.15; Cube, 6.25; crushed or fine crushed, 6.30; Candy granulated, 5.35; powdered, 5.45; C. & H. confectioners' A, 6.15; western Con. 5.85; Golden C, 5.85; D, 5.75; Bowles 6x powdered, 6.10; Bowles 8x powdered, 6.20; Bowles 10x powdered, 6.30; Bowles 6x powdered, bbls. 10c more; 25-lb. tins, 5.80; 10-lb. boxes, 5.90; 5-lb. boxes, 6.00; extra D, 5.35; extra C, 5.05; Dominos, 10.90; Mexican Brown, Cal. Chile, Longs or Shasta, 5.10; 5-lb. boxes, 5.20; 10-lb. boxes, 5.30.

FAMILY FLOUR—Local patents, A1 flour, per bbl., 4.75; Globe flour, 6.15; Select California, white wheat: Silver Star flour, 5.40; XXX flour, 4.65; Capitol flour, 5.65; Al bakers' flour, 4.75; Diamond, 5.25; Mikado, 4.85; Trophy, 4.65; Crown flour, 4.40.

CALIFORNIA AND EASTERN FLOURS—Kansas, 6.15; Mayflower, 4.65; Eclipse, 4.65.

FLOUR—	In boxes.	S'ks.	B'ls.
Pearl Pat. Pastry	$2.10	....	....
Buckwheat flour	2.70	2.50	$3.40
Graham flour	2.60	2.45	3.30
Rye flour or meal	2.60	2.55	3.50
Cornmeal, W. Y.	2.60	2.75	2.75
Oatmeal, ground	4.55	4.65	5.00
Oatmeal, Steel Cut	5.20	5.00	4.85
Rolled oats, large or small	4.20	4.00	5.95
Cracked wheat	2.80	2.60	2.55
Extra cal wheat flour	....	2.10	2.05
Pearl barley	....	3.50	3.50
Split peas, green	5.85	5.65	5.40
Split peas, yellow	5.70	5.50	5.25
Gluten flour	3.90	3.70	3.50
Farina	3.80	3.60	3.35
Hominia Grits	3.50	4.00	3.75
Rolled wheat in barrels, per weight 125 lbs. per sack	....	....	4.20

BUCKWHEAT FLOUR—Pure, 10-lb. sacks, 4.45; new process, 4.30; 25-lb. sacks, 4.30.

GRAIN AND FEED — Wheat, per 100 lbs., 1.65; wheat, No. 1, 1.50; wheat, cracked, 2.60; corn, 1.90; corn, small lots, 1.95; cracked corn, 1.85; feed meal, 1.90; bran, heavy, 1.55; bran, light, 1.65; oilcake meal, 2.50; cotton seed meal, 2.50; cocoanut meal, 2.50; chops, 1.70; oats, white Oregon, 1.90; oats, red, 1.80; oats, California, 2.25; eastern Kaffir corn, 1.55@1.75; K. & P. corn, 1.85; cocoanut meal, 1.50.

	50	100
Excelsior Chick Food	$2.25	$4.25
" Fattening Food	2.25	3.90
" Egg Food	.75	1.25
" Moulting Food	.75	1.25
" Chick Food, 20 5-lb. pkgs.	....	1.85
POPCORN—Rice, shelled, fancy, western, per lb.		9.75
" new ear corn, 2.75@4.00 per 100 lbs.		

HAY—No. 1 barley hay, 14.00@16.00; No. 2 barley hay, 14.00@15.00; No. 1 wheat hay, 15.00@16.00; No. 2 wheat hay, 13.00@14.00; No. 1 alfalfa, 15.00@17.00; No. 2 alfalfa, 13.00@15.00; No. 1 plain oat hay, 15.00@16.00; No. 2 oat hay, 13.00@14.00; northern alfalfa, 15.00@17.00; local, 15.00@17.00.

Local Petroleum Prices.

LINSEED OIL — Boiled, in barrels, 55; in cases, 5c higher on each kind. Raw, in barrels, 54.

TURPENTINE—In cases, 60. Quotations on petroleum products f. o. b. tank cars, Los Angeles.

GASOLINE AND DISTILLATE—Red Crown gasoline, bulk, 12c per gal.; do., cases, 22c per gal.; No. 1 engine distillate, bulk, 9½c per gal.; No. 2 engine distillate, bulk, 7½c per gal.

FUEL OIL—8@9.65 per bbl.

ILLUMINATING OILS — Water white, per gal., tank wagons, 20c; in barrels, 24c; Pearl, in cases, 16c per gal.; Astral, cases, 16c; Eocene, cases, 26c per gal.; Flame, cases, 30c; Star, 16c per gal.; V. M. & P. naphtha, barrels, 12c; cases, 18c.

LOS ANGELES STOCK EXCHANGE.

QUITE DEVOID OF FEATURES.

GENERAL LIST IS CAREFULLY WRAPPED IN COTTON.

Even Mining Session Proves Inactive — Johnnie Consolidated Is Handled to Extent of Only Two Thousand Shares — Rumor of Dumping of Big Block.

Yesterday was dull and featureless on the Los Angeles Stock Exchange. No sales were recorded in the morning, and very little interest was manifest in the general list. The afternoon session, also, was dull as compared with recent days.

Johnnie Consolidated was rather neglected, only 2000 shares being sold. Prices suffered no slump. One cash trade was made at 6, and a buyer-thirty contract was sold at 6¼. The close was at 5¾@6¼.

Rumor has it that a block of 250,000 shares will be thrown on the market soon.

Five thousand shares of Consolidated Mines were sold at 1¾. The close was at 1¾@1¾.

There were a few changes in the quotations on oil stocks. Associated was at 27.37½@27.87½, up ¼ on the bid. Central closed at 2.92@3.07, but five points on the bid, but 2 points up on the holding price. Elk Consolidated was wanted at 5, and offered at 10, the bid showing an advance of 2 points. Fullerton closed at 55@75, down 7 points on the bid. Mexican Petroleum was at 1.45@1.46, and New Pennsylvania at 75@1.00, the bid off 5 points. Rice Ranch was up to 78, and offered at 1.10. Union closed weaker, at 205.50@210.00. United Petroleum was at 340.00@370.00, up 5 on the bid, and down a like amount of the offered price. Western Union closed at 80.00@100.00, a decline of 6 points in the bid. There is said to be a good deal of buying of Western Union on the outside, based on the report of a new gusher.

Home preferred closed at 47.00@47.75, unchanged from the previous call. The Editions developed a trace of weakness yesterday. Preferred closed at 72.50@75.50, a decline of ½ on the bid, and 4½ on the asked price. The common closed at 68.00@70.00. United States Long Distance closed at 46.00@47.00.

LOS ANGELES-NEVADA EXCHANGE.

TRADE VOLUME VERY MODERATE.

LITTLE INTEREST MANIFEST IN GOLDFIELD LEADERS.

Consolidated, However, Nets Ten-Point Gain in Quotations—Johnnie Holds Its Own in Activity at Both Sessions—New Rawhide Stock Is Posted—Many Small Sales.

On the Los Angeles-Nevada Mining Exchange yesterday there was little interest in the Goldfield leaders, and general trading was not of large volume.

Goldfield Consolidated gained in quotations, closing at 5.70@5.77½, a rise of 10 points over the bid and asked of the preceding session. None was sold.

Daisy was strong at 1.37, 100 shares changing hands at that price. The close was at 1.36@1.39.

Great Bend was sold to the extent of 1500 shares, and closed with a strong bid at 67, after transactions at 65@67. Jumbo Extension was handled at 21, cash, 100 shares changing hands. The close was at 21@22.

Jim Butler was an active trader among the Tonopahs, selling at 36, to the extent of 1000 shares. The close was at 29¾@30.

Florence sold at 4.27½ on the informal, after closing at 4.27½@4.32½, on the regular call, without a sale. The quotations netted a gain of 5 points each.

Johnnie Consolidated closed at 5¾@6, after sales of 19,000 shares at 6@6¼. On the informal, sales totaled 12,000 shares at 6 flat.

Balloon Hill Fraction, the Rawhide stock, was an active issue and sales were made of 4000 shares at 3¾@4. The close was strong, at 3¾ bid, with the asked firm at 4. Rawhide Catnip was posted on the board yesterday, and sold readily at 10¼ in the morning and at 10¾ on the informal call. There was mining trading in Milltown Fraction at 1¾. Blue Bull at 13. Triangle at 7¼. Donnie Clare at 16, Diamondfield at 20, and Eureka at 1.

LOS ANGELES-NEVADA EXCHANGE QUOTATIONS.

The closing quotations of the Nevada mining stocks, made yesterday on the Los Angeles-Nevada Mining Stock Exchange, ground floor of the H. W. Hellman building, Fourth and Spring streets, together with the regular call sales and total sales of the afternoon informal call, were as follows:

CALIFORNIA.

	Bid.	Asked
*California Hills	$ 5.00	$ 6.00
Consolidated Mines Co.	.01	....
Skidoo Blue Jay	.12½	.15

NEVADA—TONOPAH DISTRICT.

Mines—		
Belmont	1.12	1.20
Jim Butler	29½	30½
Montana	1.75	1.87½

GOLDFIELD DISTRICT.

Combination Fraction	.47	.63
Daisy	1.36	1.39
Diamondfield	.17	.18
Florence	4.27½	4.32½
Florence L. & M.	.06	.08
Goldfield Con. Mines	5.70	5.77½
Jumbo Extension	.87	.89
Kendall	.32	.33
Little Florence	.20	.22
Sandstorm	.29	.30
Preferred prospects—		
Atlanta	.24	.25
Bay Florence	.06	.07
Blue Bull	.12	.13½
Diamondfield Triangle	.07	.07½
Florence Extension	.03	.04
Goldfield Kewanas	.28	.30
Grandma	.07	.08
Mohawk Extension	.04	.04
Mohawk Ledge	.04	.04
Red Top Extension	.15	.16
Prospects—		
Adams	.04	.05
Black Butte Bonanza	.01	.02
Black Butte Extension	.02	.02
Blue Bell	.08	.09
Dixie	.03	.03
Eureka	.01	.01¼
Goldfield Gold Hill	.03	.04
Goldfield Midway	.03	.10
Gen. Washington	.01	....
Goldfield Lucky Bill	....	.05
Great Bend Annex	.10½	....
Great Bend Extension	.10	....
Lou Dillon	.02	....
Milltown Fraction	.01¾	.02

BULLFROG DISTRICT.

Mines—		
Bonnie Clare	.15	....
Gold Bar	.15	.16
Mayflower Con.	.10	.11
Preferred prospects—		
Golden Scepter	.03	.04
Montgomery Mt.	.14	....
Tramp Consolidated	....	....
Pr. specials—		
Alfarose	.01	.02
Bullfrog M. Co. of Nevada	.02	....
Lige Harris	.00½	....

MANHATTAN DISTRICT.

*Atlantic & Pacific	7.00	8.00
April Fool Extension	7.50	9.00
Little Grey	....	.05

JOHNNIE DISTRICT.

Johnnie Consolidated	.05¾	.06

OTHER DISTRICTS.

Balloon Hill Fraction	.03¾	.04
Black Copper	.06	....
Rawhide Catnip	.10¾	.10¾

*Per thousand shares.

SALES—Morning call: 2000 Fraction at 1¾; 19,000 Johnnie Consolidated at 6@6¼; 500 Daisy at 1.37; 100 Jumbo Extension at 21; 1100 Great Bend Extension at 65@67; 1000 Blue Bull at 12; 1000 Triangle at 7¼; 1000 Jim Butler at 29½; 1000 Rawhide Catnip at 10¾; 4000 Balloon Hill Fraction at 3¾@4.

SALES—Afternoon session: 500 Bonnie Clare at 15; 2000 Diamondfield at 20; 1000 Eureka at 1; 100 Florence at 4.27½; 12,000 Johnnie Consolidated at 6; 1000 Jim Butler at 30@31; 5000 Milltown Fraction at 1¾; 2000 Rawhide Catnip at 10¾.

SAN FRANCISCO LIST.

CONSOLIDATED BEARS ROUTED.

BULLISH CONTINGENT FORCING SHORTS TO COVER.

Brokers Make Desperate Efforts to Retard Advance of Merger, but Eastern Orders Cause Stock to Soar—Great Bend Continues to Gain—"Boom Times" Reflected.

[Exclusive service to The Times by the Los Angeles Stock Brokerage Company, ground floor Citizens' National Bank Bldg.]

SAN FRANC

THE WEATHER.

COMPARATIVE TEMPERATURES.

	Max.	Min.	Rain.
New York	58	50	.16
Atlanta	68	50	.42
Chicago	48	36	.02
Cincinnati	62	50	.12
St. Paul	48	36	.02
Kansas City	58	46	.04
El Paso	72	46	.00
Seattle	52	46	.01

The maximum in the shade in this city for yesterday was 72 degrees; the minimum for the day was 46 degrees.

Yesterday's Forecast and Report.

WEATHER BUREAU, Los Angeles, April 9.—[Reported by A. G. Wilson, Local Forecaster.] At 5 o'clock this morning the rainfall registered .20 of an inch; at 5 p.m. .04 of an inch. The corresponding hours for the preceding day showed .00 and .00 of an inch. Relative humidity, 5 a.m., 86 per cent.; 5 p.m., 34 per cent. Wind, 5 a.m., northeast, velocity 3 miles; 5 p.m., northwest, velocity 3 miles. Maximum temperature, 72 degrees, 6 deg. Barometer reduced to sea level, 30.00 inches.

Weather Conditions.—The storm over the Ohio Valley Wednesday is passing to sea off the New England coast. The pressure has risen rapidly over the region of this depression, and a high area now covers most of the Eastern States this morning. The pressure is low over the valley of the Ohio and the British possessions to the north, but these depressions are moving little or no changes in the weather are reported. Precipitation is reported in New England, the lower Mississippi Valley and in the Southern States east of the Mississippi River. Elsewhere fair weather has prevailed. The conditions on the Pacific Slope are favorable for fair weather in Los Angeles and vicinity during the next thirty-six hours.

Forecast.—Local Forecast for Los Angeles and vicinity: Fair tonight and Friday; north and west winds.

LOS ANGELES, April 9.—Rainfall data:

	Season to date.	Normal.
Los Angeles	12.13	15.02
Pasadena	19.29	22.09
Santa Ana	11.56	17.42
Riverside	16.35	20.38
Redlands	8.38	8.42
San Diego	17.71	13.44
Fresno	10.55	14.32
Yuma	7.30	9.06

SAN FRANCISCO, April 9.—The pressure has been very low throughout California. The temperature is the lowest reported in the State, nor in Nevada. Conditions favor fair weather Friday, w.. - increasing cloudiness both winds in the interior, and probably along the coast. Forecasts:

San Francisco and vicinity: Fair; fog in the morning; light west winds.

Sacramento Valley: Fair Friday; fresh north winds.

San Joaquin Valley: Fair Friday; cooler; fresh north winds.

Coast: Fair Friday, except in extreme south portion; Saturday, fair.

Nevada: (data) April 8.—[Exclusive Dispatch to The Times by U. S. Geological Survey.] Gauge reading at 5 p.m. 10.3 feet.

SHIPPING.

LOS ANGELES, SAN PEDRO.

SAILED—THURSDAY, APRIL 9.

Steamer Hueneme, for San Pedro.
Steamer Alliance, for San Pedro.
Steamer Bear, for San Francisco.
Steamer Eureka, for San Francisco.
Steamer Alliance, for San Pedro.
Steamer Hueneme, for San Pedro.
Steamer Bear, for San Francisco.
Steamer Eureka, for San Francisco.

ARRIVED—THURSDAY, APRIL 9.

Steamer Hueneme, from San Pedro.
Steamer Alliance, from San Pedro.
Steamer Bear, from San Francisco.
Steamer Eureka, from San Francisco.
Steamer Hueneme, from San Pedro.
Steamer Alliance, from San Pedro.
Steamer Bear, from San Francisco.
Steamer Eureka, from San Francisco.

Port Items.

Weather: Clear; at 5 p.m.; wind southwest, 12 miles.

Steamer Hyak P. Drew, Capt. Gunderson, left up at 6 o'clock this morning from Greenwood for San Francisco.

Steamer Centralia, Capt. Langfelde, left up at 6 o'clock this morning for San Francisco.

Steamer Bear, Capt. Jansen, left up at 6 o'clock this morning for San Francisco and Eureka.

Steamer Eureka, Capt. Bendegaard, for San Francisco.

Steamer Santa Rosa, Capt. Olson, for Willapa Harbor and San Francisco.

Steamer Coos Bay, Capt. Higgins, for Coos Bay and Eureka.

Steamer Alliance, Capt. Sanders, for San Pedro.

SAN PEDRO—THURSDAY, APRIL 9.

Steamer P. Drew, S. F. L. Co. wharf.
Steamer Hueneme, Salt Lake wharf.
Steamer Alliance, Salt Lake wharf.
Steamer Bear, S. P. wharf.
Steamer Prentiss Bell, E. K. Wood wharf.
Steamer Eureka, S. P. wharf.
Steamer Centralia, S. P. wharf.
Steamer Homer, Crescent wharf.
Steamer Bonita, S. P. L. Co. wharf.
Steamer Santa Rosa, S. P. L. Co. wharf.
Steamer Coos Bay, Salt Lake wharf.
Steamer Hueneme, S. P. L. Co. wharf.

SAILED—SATURDAY, APRIL 11.

Steamer Bear, Thomas, for San Diego.

WAY TO THIS PORT.

Steamer Hyak, from Portland, via Eureka.
Steamer Centralia, W. Leggett, from Eureka.
Steamer Alliance, from Redondo, with barge Rufus E. Wood.
Steamer Bear, from Hoquiam.
Steamer Homer, from South Bend.
Steamer Bonita, from Everett.
Steamer Prentiss Bell, Brice from Eureka.
Steamer Coos Bay, Christ, from Astoria.
Steamer Eureka, Carlson, from Aberdeen.
Steamer Santa Rosa, Olson, from South Bend.

FROM FOREIGN PORTS.

Steamer Elv., Capt. Marcussen.
Steamer Chehalis, Capt. Mollendo, 47 days out of Hilo.
Steamer Bee, Capt. Johnsen, 339 tons, from Coos Bay.
Steamer Centralia, Capt. Syrmas, at Redondo.

Steamer Santa Catalina makes daily trips to Santa Catalina Island and return.

Steamer Gypsy, Capt. Rorvik, arrived at San Pedro from Gray's Harbor, lumber laden.

Steamer "Mosquito Fleet."

REDONDO.

ARRIVED—THURSDAY, APRIL 9.

Steamer Eagle, Capt. Anderson, from Los Angeles.

SAILED—THURSDAY, APRIL 9.

Steamer Eagle, for Los Angeles.

SAILED—THURSDAY, APRIL 9.

Steamer Eagle, for Long Beach, via Point Firmin.

Tide Table of San Pedro.

April 10.	High.	Low.
10	4:38 a.m. 11:39 a.m.	
11	7:39 p.m.	
12	5:04 a.m. 6:37 a.m.	
13	5:34 a.m. 12:31 p.m.	
14	6:04 a.m. 1:03 p.m.	
15	6:34 a.m. 1:37 a.m.	
16	7:04 a.m. 2:16 a.m.	
17	7:34 a.m. 2:56 a.m.	
18	8:04 a.m. 3:40 p.m.	
19	8:34 a.m. 4:26 p.m.	
20	9:04 a.m. 5:14 p.m.	
21	9:34 a.m. 6:04 p.m.	
22	10:04 a.m. 6:56 p.m.	
23	10:34 a.m. 7:50 p.m.	
24	11:04 a.m. 8:46 p.m.	
25	11:34 a.m. 9:43 p.m.	
26	12:04 p.m. 10:40 p.m.	
27	12:34 p.m. 11:36 p.m.	
28	1:04 p.m.	
29	1:34 p.m. 12:30 a.m.	
30	2:04 p.m. 1:21 a.m.	
May 1	2:34 p.m. 2:08 a.m.	
2	3:04 p.m. 2:51 a.m.	
3	3:34 p.m. 3:31 a.m.	
4	4:04 p.m. 4:07 a.m.	
5	4:34 p.m. 4:40 a.m.	

Treasury Statement.

WASHINGTON, April 9.—Today's statement of the treasury balances in the general fund, exclusive of the "Reserve" fund, shows: Available cash balance, $80,000,000; gold coin and bullion, $27,381,691; silver dollars, $26,464,939.

New York Cotton Market.

SPECIAL PRIVATE WIRE TO FRED DORR.]

NEW YORK, April 9.—The market was dominated by Liverpool influences. Realizing sales were most depressing, the buying was little lowering prices. Liverpool was here the oversold appearance of the market, the market could not withstand the feeling abroad. Considering the lack of speculation is made was the easy movement of prices of the dependency. Traders are beginning to believe, however, that prices are low and the situation is almost inevitable. Liverpool. Trading was light and the disposition to follow the decline here. The market looks oversold, and would cause a sharp reaction following in the range of prices:

	Open.	High.	Low.	Close.
January				
March	9.25	9.29	9.17	9.17
May	9.31	9.41	9.30	9.30
July	9.35	9.38	9.32	9.32
August	9.33	9.36	9.30	9.30
October	9.28	9.31	9.25	9.25

New York General Market.

NEW YORK, April 9.—Wheat was dull today, making new low records. Corn was weak. Oats were dull. Provisions were steady.

	Open.	High.	Low.	Close.
Wheat—				
May	91½	92	89½	89½
July	85½	86½	83½	83½
September	84½	85½	82½	82½
Corn—				
May	67¼	67½	66¾	67
July	64¾	64¾	64	64
September	63¼	63¾	62¾	62¾
Oats—				
May	55¾	57¾	55¼	55¾
July	45¾	46¾	45¼	45¾
September	37¾	37¾	37¼	37¼
Pork—				
May	13.50	13.52	13.42	13.47
July	13.50	13.50	13.42	13.47
Lard—				
May	8.37	8.42	8.35	8.37
July	8.42	8.42	8.37	8.37
Ribs—				
May	7.20	7.25	7.17	7.17
July	7.30	7.30	7.20	7.20

Boston Copper Market.

SPECIAL PRIVATE WIRE TO FRED DORR.]

BOSTON, April 9.—Trading was again confined to some half a dozen stocks. The strength of Amalgamated in the last hour had its effect on local coppers. There were some small gains here and there, but the list as a whole held back.

The embargo on further coinage of copper in China has caused some apprehension. The bond issue of $1,000,000, recently authorized by the Giroux Consolidated Mining Company, has been underwritten by A. B. Brown, and Piper & Co. of Minneapolis. The bonds will be issued at once.

The Amalgamated Copper dividend meeting comes on Thursday, next week. No change is expected.

Ralston, the specialist in Amalgamated, says that the selling in it appears to be heavy. He says, however, that this is for effect and that buying is quite of a very good character. "Buy it on breaks" is his advice.

Paine, Webber & Co. was selling Calumet and Arizona.

	Bid.	Asked.
Adventure	7½	8
Arcadian	3¼	3½
Allouez	2¾	2¾
Atlantic	1¼	30
Arizona Commercial	15	15½
Bingham Con.	45	200
Butte Coalition	20¼	20¾
Calumet & Arizona	99½	100
Calumet & Hecla	620	625
Centennial	27½	27
Con. Mercur	30	40
Copper Range	60¼	60¾
Daly West	8	9
Elm River	1	1¼
Franklin	7¾	8
Granby	50	55
Greene-Cananea	4¾	4¾
Helvetia	2	2¼
Lasalle	13¾	13½
Massachusetts	2¾	3
Mexican Con.	5¾	6¾
Michigan	11	12
Mohawk	43½	44¾
Nevada Con.	11¾	11¾
North Butte	52¾	53
Old Dominion	34½	35
Osceola	82	85
Parrot	18¾	19
Quincy	82	83
Rhode Island	2	2¼
Shannon	11¾	12
Santa Fe	1¾	1¾
Tamarack	60½	62
Trinity	13½	13¾
United Copper	7	7¼
Utah Con.	24	25
Victoria	3	3¼
Winona	6	7
Wyandotte	60	70
Wolverine	125	130

The close on the curb stocks was as follows:

	Bid.	Asked.
Ahmeek	50	60
Butte & London	45	47
Butte Extension	1¾	2
Cumberland Ely	8	8½
East Butte	4	4½
Foster Cobalt		4¾
Giroux	2¾	4
Majestic	1	1¼
McKinley	3¾	4
Nevada-Utah	5	6
Nipissing	6¼	6½
K. C.	4¾	5
Superior & Pittsburgh	1¾	12¾
Black Mountain	4¾	4¾
First National	3 1-16	3¼

Chicago Closing Prices.

CHICAGO, April 9.—Close: Wheat—May, 89¾; July, 83½@83⅝; September, 82¾. Corn—May, 67; July, 64; September, 62¾@62⅝. Oats—May, old, 55¾@55⅞; new, 51¼@51⅝; July, old, 45½; new, 43½; September, 37¾. Rye—Cash, 70@70. Barley—Cash, 49@52. Timothy—April, 4.60. Clover, nil.

California Dried Fruit.

NEW YORK, April 9.—The market for evaporated apples continued quiet, with prices practically nominal in the absence of important business. Fancy are quoted at 10@10½; choice, 9½@9¾; prime, 7½@8¾, and common to fair at 5¾@6¾. Prunes are said to be in rather better demand on spot, but no change to reported in prices. Oregon fruit, 4@5¾. Apricots are unchanged on spot, with choice quoted at 10@10½; extra choice, 11@11½; fancy, 11¼@12; extra fancy, 13¼. Raisins are still more or less active; loose Muscatels, 2@2¼; seeded raisins, 2½@5; London layers, 1.65@1.75.

Chicago Live Stock Market.

CHICAGO, April 9.—Cattle—Receipts about 9000; market shade higher; beeves, 4.60@7.20; cows and heifers, 2.15@4.75; Texans, 4.00@4.40; calves, 4.50@5.50; westerns, 4.40@5.10; stockers and feeders, 2.50@4.25. Hogs—Receipts, about 15,000; market 10c higher. Light, 5.75@4.20; mixed, 5.75@6.22½; heavy, 5.75@6.25; rough, 5.75@5.90; pigs, 4.60@5.15; bulk of sales, 6.00@6.15. Sheep—Receipts about 11,000; market weak; natives, 4.75@6.80; western, 4.75@6.50; yearlings, 6.25@7.30; lambs, 6.00@7.15; western, 6.25@7.80.

Liverpool Cotton Market.

[BY PRIVATE WIRE TO FRED DORR.]

LIVERPOOL, April 9.—This market was due to have opened from 2 to 3 points higher. It opened quiet, however, as was expected, and close was dull, and unchanged to 1 point lower. Spots were 4 points higher, with middling uplands at 5.47, and sales totalling 9000 bales, of which 5000 was American. Futures: Port receipts were estimated at 14,000 bales, compared with 14,000 last week, and 17,000 bales last year.

New York Coffee Market.

NEW YORK, April 9.—Coffee futures closed steady, unchanged. Sales, 27,500 bags. Spot, 6.60@5.70. And switches of 5200 bags from May to later months. Spot quiet. No. 7, 6½. No. 4, Santos, 8¼@8¾. Mild quiet. Cordova, 9¼@11.

Cotton Futures.

NEW YORK, April 9.—Cotton futures closed very steady. April, 9.32; May, 9.32; June, 9.33; July, 9.27; August, 9.22; November, 9.32; December, 9.34; January, 9.35; March, 9.37.

London Copper Market.

[BY PRIVATE WIRE TO FRED DORR.]

LONDON, April 9.—The copper metal market opened easy. Spots were quoted at £73 12s 6d, a decline of 1s. Futures were at £59 7s 6d. The close was unchanged.

New York Sugar Market.

NEW YORK, April 9.—Sugar—Raw, firm; fair refining, 3.36; centrifugal, 96 test, 4.36; molasses sugar, 3.61; refined, steady; crushed, 6.30; powdered, 5.50; granulated, 5.40.

St. Louis Wool Market.

ST. LOUIS, April 9.—Wool steady; Territory and clothing and combing, 18@29; light fine, 16@18; heavy fine, 12@15; tub washed, 23@27.

New York Dairy Market.

NEW YORK, April 9.—Butter, steady and unchanged. Cheese, steady, unchanged. Eggs, easier; western firsts, 14½@15; seconds, 14@14½.

Tacoma Wheat Market.

TACOMA, April 9.—Wheat, unchanged. Bluestem, 84; club, 82; red, 80.

Portland Wheat Market.

PORTLAND, April 9.—Wheat: Club, 84; bluestem, 87; valley, 85; red, 82; f. o. b. afloat, 1@1½c higher.

Liverpool Wheat Market.

LIVERPOOL, April 9.—Close: Wheat—May, 6s 10¾d; July, 7s 4d; September, 6s 10¾d.

SAN FRANCISCO MARKETS.

FRUIT, GRAIN AND PRODUCE.

[BY THE ASSOCIATED PRESS—P.M.]

SAN FRANCISCO, April 9.—Fruits—Fancy apples, 1.75; common, 50.

Berries—Strawberries, 1.50@1.75.

Oranges—Navels, 1.25@2.25; Mexican limes, 6.00@6.50.

Lemons—Common California, 75@1.25; good to choice, 1.25@2.00; fancy, 2.25@2.50.

Tropical Fruits—Bananas, 1.00@3.50; pineapples, 1.50@3.50.

Beans—Pink, 3.00@3.10; limas, 4.50@4.65; small white, 3.60@3.65; large white, 3.60@3.70.

Potatoes—Burbanks, 1.55@1.85; Oregon Burbanks, 65@1.10; Merced Sweets, 2.25@2.35; new potatoes, 2½@3½.

Vegetables—Green peas, 2@3; eggplant, 30; green peppers, 50; tomatoes, 1.25@2.00; summer squash, nominal; asparagus, 4@6; rhubarb, 1.00@2.00; garlic, 7½@8.

Butter—Fancy creamery, 22; seconds, 20½; fancy dairy, 19.

Cheese—New, 11@11½; Young America, 12@12½.

Eggs—Ranch, 21; store, 17½.

Poultry—Live turkeys, nominal; dressed turkeys, nominal; roosters, old, 4.00@4.50; young, 7.50; broilers, small, 2.00@2.50; broilers, large, 4.50@5.50; fryers, 7.00@8.00; hens, 4.50@5.50; ducks, old, 5.00@6.00; ducks, young, 5.00@7.00; geese, 2.00@2.50; goslings, 3.00@3.50; pigeons, old, 1.00@1.25; pigeons, young, 2.00@2.50.

Flour—Family extras, 5.40@4.60; bakers' extras, 5.40@5.60; Oregon and Washington, 4.50@5.00.

Wheat—Shipping, 1.40@1.42½; milling, 1.42½@1.45.

Barley—Feed, 1.25@1.42½; brewing, 1.45@1.50; Chevalier, nominal.

Oats—Red, 1.40@1.55; white, 1.52½@1.65; grays, 1.55@1.62½.

Mill Feed—Middlings, 32.00@36.00; rolled barley, 29.00@30.00; oatmeal, 4.10; oat groats, 4.30; rolled oats, 31.00@32.00.

Hay—Wheat, 11.00@13.50; wheat and oat, 13.00@17.50; oat, wild, 11.00@14.00; oat, tame, 12.50@18.50; alfalfa, 9.00@14.00; straw, 35@50.

Receipts—Flour, 5700; wheat, 1120; barley, 5430; oats, 500; beans, 330; potatoes, 2425; bran, 240; middlings, 270; hay, 250; hops, 56; hides, 680; wine, 16,500.

Calboard Sales.

SAN FRANCISCO, April 9.—Wheat, firm; no trading; cash, 1.50@1.62½. Barley, strong; December, 1.29@1.30½; cash, 1.30½@1.42½. Corn, firm; large yellow, 1.62½@1.67½. Afternoon session: Wheat, firm; no trading; barley, strong; May, 1.26 asked; December, 1.31.

Drafts and Silver.

SAN FRANCISCO, April 9.—Silver bars, 54¾; Mexican dollars, 41; drafts, sight, 5; drafts, telegraph, 7½.

REAL ESTATE RECORD.

RECENT TRANSFERS.

THURSDAY, APRIL 9, 1908.

James Co to Margaret A Hamilton, lot 10 blk 24 H T Hazards East Side add, $10.

Union Trust & Realty Co to Minnie Hauenstein, lot 132, Burche Golden tract, $10.

W A Sebald to Mrs M M Elkin, lot 2 Anita tract, $10.

Same to C C Colyear, lot 13 Lee & Johnson tract, $10.

G Gianquinto to Divver Department Store, lot 45 Ellis L Lackey Baldwin tract, $10.

Emma E Dunn to Clara W Grieg, lot 2 Fabiana sub of Ellendale Place, $10.

C W Anderson to C M Myers, lots 16 to 19 M L Wicks sub of blks 1, 2 and 3 Spence tract, $10.

H W Gerhart and T Meredith to S H and C J Ayres, part of repist of Rancho Highland tract in Rc Azusa de Duarte, $10.

Birdie M Carter to W Kellaway, lot 3 blk 5 Pomeroy & Mills sub of Hollenbeck tract, $10.

I Traub to R H and R Frankenstein, lot 28 blk 5 Beaudry tract No 2, $10.

H C Eason to Mary E Cooper, lot 6 Scotts add to Santa Monica, $10.

W A Cooper to H C Eason, lot 19 east part of Pico Heights tract, $10.

R Ryce to W Meek, lot 12 blk B Ainsworth tract, $10.

A H Whitney to Bertha A Menegay, lot 199 Mettler tract, $2600.

L E Holcombe to W Harnisch, lot 9 blk 22 Ehrly Hyd Assn tract, $10.

W Harnisch to Adaline C Holcombe, lots 130 and 131 Willowbrook, $10.

W Berstler to W J Horner, lot 22 Bowen & Chamberlin Main and Figueroa St tract No 2, $10.

J W Willcox to S F Johnson, lots 11 and 12, blk 17 Chas Victor Hall tract, $10.

W H Chamberlin to J W Willcox, lots 59 and 109 Robert Marsh & Cos Country Club Square tract, $10.

A J Stamm to Mary A Schmiedeberg, lot 12 blk 2 Marathon tract, $10.

A H Harold to Alice L Smith, lot 4 blk 5 West Adams and Jefferson St tract, $10.

F C Perrine to Sarah E Chandler, lot 4 blk 11 West Adams Hts, $10.

J S Symonds and J O Garth to R A Herck, part lot 10 F J Ganahls resub of lots 7 8 9 10 11 12 13 25 26 27, and part lot 1 blk Q Garvanza add No 1, $10.

Abbot Kinney Co to Margaret Murphy, lot 11 blk 2 Venice of America, $10.

Rosella Moore Mansfield to J Hooper, part lot 15 blk M Knob Hill tract, $10.

D Johnson to C K Ingham, lot 4 blk 105 Pomona, $10.

F T MacLeod to S R Boyd, part lot 25 N E Pomona tract in Pomona, $10.

Citizens & Merchants Bank to F M Coulter, lot 12 Clawson Villa tract, $10.

Same to F A Duggan, lot 14 Clawson Villa tract, $10.

N J and E R Nelson to Josephine C Boydston, part lot 4 and all lots 5 and 6 blk B Sherman tract, $10.

Stark Bros & Tr Co of L A to L Hinkleman, lot 9 blk 2 Palm Place, $10.

P Ota to W M Boyle, lots 45 46 47 and 48 blk 1of Redondo Villa tract, $100.

C S Bragg and H Laws to G W Bishop and L D Compton, lot 6 blk 3 Div No 1 of Raymond Imp Co tract, $700.

Wicks Realty Syndicate to M L Wicks Jr, lot 14 blk 4 Hillside tract, $10.

M L Wicks Jr to T E True, lot 14 blk 4 Hillside tract, $10.

G W Bishop to T F Newcomb and Elsie M Depo, lot 6 blk 3 Div No 1 Raymond Imp Co tract in South Pasadena, $10.

F E Shaw to Mrs H S G Rhea, lot 14 blk C Ocean Villa tract, $10.

H J Kelley to W J G Rhea, ¾ and Hugh S Funk ¼ lot 26 blk B American Ave tract, $10.

Hawthorne Imp Co to J Salvaresen, lots 29 and 30 blk 12 Hawthorne, $300.

Myers Investment Co to Alice D Brown, lot 7 Lemon Grove tract, $10.

L H Whetsel to F D Bowman, lot 1 blk D Smith Brothers Compton Ave tract No 2, $10.

L A Securities Co to T M McFadden, lots 15 and 26 blk 2 Redondo Villa tract No 4, $10.

E E Gillen to C P Curran and F Curran, lots 6 and 4 South Park Place in Pomona, $10.

American Sav Bk to Florence M Benedict, lot 11 Vermont Place, $10.

Same to same, lot 7 same, $10.

Same to same, lot 8 same, $10.

Same to same, lot 9 same, $10.

Same to same, lot 10 same, $10.

W B Julian to Mrs M F B Joslyn, lots 5 and 6, La Belle Avenue tract in Sierra Madre, $10.

Same to Mary H Jordon, lot 2, Long Beach tract No 2, lot 8, La Belle Avenue tract in Sierra Madre, $10.

W B Julian to Mary H Jordon, 2-3, and Mrs M F B Joslyn, 1-3, lot 7, La Belle Avenue tract in Sierra Madre, $10.

J Mark to F E Monteverde Jr, lot 29 and E 26 ft of lot 11 Abern Blk, $10.

F E Monteverde Jr to G M Chartier, lot 29 and part lot 11 Abern Blk, $10.

C D Lewis to Miss Sralecka I Deba, lot 33 Cleland Home tract, $10.

Amies L Sturges to Mrs J E Borden, lot 43 Le Mars sub of lots J K and L blk 17 and N½ J to Monrovia tract, $1.

R G Putnam Co to G W Palmer, part blk 1 Barrett Villa tract, part blk 1 Barrett Villa tract, $10.

J Seaberg to A A Libby, lot 17, and part lot 18, in Gus Hillmanns Moneta Avenue tract, $10.

Hawthorne Improvement Co to G Nuccio, lot 32, block B, Hawthorne, $140.

Same to same, lots 141 and 142, first addition to Hawthorne, $275.

N A Ross Realty Co to Mary W Hickey, lot 9 West Hollywood Boulevard tract, $10.

Harriet P Lyon to Tilde Paulson, agreement to convey part lot 28, and all lot 29, Bowen & Chamberlins Main Street Boulevard tract, $2250.

Abbot Kinney Co to Mattie M Snider, lot 11, block 18, Venice of America, $10.

W H Obear to E A Champitt, lot 52, Walter Ranson Co's Verdale Place tract, $35.

W H Darr to Stella E Chapman, lot 194, Pioneer Investment & Trust Cos Cresta Del Arroyo tract, $10.

Susan Edmunds, Sarah Pogue, Urania Edmunds and Emma Cross to Nora E Thomas, lot 12, block G, Burbank, $10.

J V Hamlin to Grace A Ware, part lot 7, block D, Westminster Place, $10.

L A Trust Co to Grace A Ware, lot 17, block C, Westminster Place, $10.

L A White to Lura Williamson, agreement to convey part lot 16, Mary H Newtons tract, $1000.

N A Ross Realty Co to M D Schooley, lots 14, 15 and 16, La Park tract No 1, $10.

S B House to E D Green, lot 2, Jamison tract, $70.

Dora Darst to Grace A Morton, lot 28, block 44, Artesian tract, $10.

J C Davis to W H Earle, part lot 4, Strong & Dickinsons West Washington Street tract, $10.

E E Anderson to Real Estate Exchange Co, lot 32, Thomas & Galbraith tract, $10.

A W Sanford to J T Garrison, lot 50, Walnut Lawn, $10.

W Schaefer to J C Earll, agreement to convey lots 87 and 88, Baxter tract, $2800.

R S Lanterman to Emily C Lanterman, lots 26, 27, 33 and 34, R S Lantermans subdivision of lot 9, Rancho La Canyada; also lot 1, said subdivision, and reservoir thereon, and water leading thereto and therefrom, $10.

Title Guarantee & Trust Co to M Schubert, lot 85, Hawthorne Annex, $10.

L A Securities Co to Miss D S Doyd, lot 19, block 68, Redondo Villa tract B, $90.

Harriet C H Johnson to G W Van Syckle, lots 12 and 13, resubdivision of block 9, range 3, Wilmington, $10.

ART.

PHOTOGRAPHS IN NATURE'S HUES.

INTERESTING THINGS AT THE RUSKIN CLUB'S ROOMS.

An Exhibition That Should Be Attended by Every Art Lover, for Its Educational as Well as for the Aesthetic Pleasure It Will Give. Go See the Collection.

To one who is really interested in art and who knows what an uplift it may bring into the most prosaic of lives, there comes a shock of surprise at the indifference of the general public to what is done for them by the Ruskin Art Club this week in the Blanchard gallery. Here has been gathered, at tremendous labor, an aggregation of four hundred pictures—etchings, dry-points, wood engravings, Japanese prints and color photographs—that the public might enjoy them for a week absolutely free of charge. Yet the attendance from day to day, so far this week, has been disappointingly small—possibly because Angelenos don't know what they are missing.

These are among some of the beautiful things that the man who goes today or tomorrow will yet have time to see, to enjoy and to study: Exquisite wood engravings, a round dozen of them, by that subtle interpreter of nature's most evanescent moods, Eldridge Kingsley, from the collections of the Ruskin Art Club, Mrs. H. G. Brainerd, and Mrs. N. P. Conrey; and engravings by other American masters—Wolf, Kreuil, Davis, Johnson—as well as by Durer and others.

He will find two wonderful dry-points, portraits both of them, by Paul Helleu, and by Gertrude Partington of San Francisco. He will come upon more than a hundred etchings from the needles of such masters as Whistler, Van Gravesende, Felix Buhot, Stephen Parrish, F. S. Church, Piazzoni, C. H. Platt, Frank Short, Fortuny, Seymour, Hayden, Lalanne, Gagnor, Paul Potter, Rembrandt, and three by Marion Holden Pope of Los Angeles, a pupil of Whistler.

He will have the opportunity to study lithographs, mezzotints, steel and copper engravings—all by men of note. Seeking harmonies of line and color, he will here find hundreds of Japanese prints, lent by such judicious collectors as Nellie Huntington Gere, Mrs. A. S. Lobingier, Olive Percival, John Mossin, and D. G. McRae. All print designers of old Japan are here: Hiroshige, Utamaro, Hokusai, Yeisen, Teizan, and many more.

Last, but by no means least, to hold him and interest him, are the five color photographs shown by Edward B. Greene of Pasadena, the very first to be made in California. A full account of Mr. Greene's recent experiments in color photography was published in The Times some weeks ago. Today every reader of that intensely interesting article is given the opportunity to verify for himself the success of Mr. Greene's ventures into this broad and fascinating field, as yet almost entirely unknown and unexplored. The results, for some time to come, will undoubtedly have to be counted in the domain of science rather than art. When once the riddle has been read in every one of its details, however, the artist-photographer will be able to manipulate it to his own ends without let or hindrance, and then we shall have color photographs which are veritable works of art, with qualities of composition, selection, good color, and atmosphere.

The five pictures that Mr. Greene shows at the Ruskin Art Club exhibition are on transparencies, as color photography on paper is not yet a possibility. Looking through the transparencies, which are hung against the light, one is surprised at the magic already displayed by the camera in catching nature's hues. The strongest of the colors, reds, greens, blues and yellows, are rich and vibrant, though these, as well as the secondary colors, are all overlaid with a film that is very like a grayish mist. Mr. Greene has essayed a "Sunset," which is very luminous; a brilliant "Poppy Field," near Altadena; a "Landscape" which is really the flaming garden at the Hotel Green; and two very successful portraits, the "Lady in Blue" being especially delightful.

The scientific man, the artistic man, and the lover of nature, should not miss seeing these wonderful examples of the possibilities and wonders of photography; the curious man—and his name is legion—will certainly not let them slip by him.

Wheat Straw Is Now Extensively Used

in the manufacture of paper for butchers and all the leading shops are using it in preference to paper made from scraps and old rags. It is claimed that the juices of meats and fish saturate the paper, and should it contain impurities, the meat might be affected. Butcher shops that don't use pure straw paper should be called to account by the housewife.

LADIES, visit the Eastern Millinery Parlors for bargains in summer hats. 534 Bryson Blk.

THE Merry Widows. See the "Merry Widows" at the Eastern Millinery Parlors, 534 Bryson Blk.

Clearinghouse Banks

NAME.	OFFICERS.	
CENTRAL NATIONAL BANK Fourth and Broadway.	George Mason, Pres. J. B. Gist, Cashier.	Capital ... $200,000 Surplus and profits .. $200,000
CITIZENS' NATIONAL BANK S. W. Cor. Third and Main.	R. J. Waters, Pres. A. J. Waters, Cashier.	Capital ... $200,000 Surplus and profits .. $375,000
BROADWAY BANK AND TRUST COMPANY 208-10 S. Bdwy., Bradbury Bldg.	Warren Gillelen, President. R. W. Kenny, Cashier.	Capital ... $250,000 Surplus and profits .. $191,000
COMMERCIAL NATIONAL BANK 401 S. Spring, corner 4th.	W. A. Bonynge, Pres. C. W. Flint, Cashier.	Capital ... $200,000 Surplus and profits ... $45,000
THE UNITED STATES NATIONAL BANK Cor. Main and Commercial Sts.	Isaias W. Hellman, President. F. W. Smith, Cashier.	Capital ... $200,000 Surplus and profits ... $80,000
THE NATIONAL BANK OF COMMERCE N. E. Cor. 2nd and Main Sts.	F. M. Douglas, Pres. Chas. Ewing, Cashier.	Capital ... $200,000 Surplus and profits ... $25,000
FARMERS' AND MERCHANTS' NATIONAL BANK Cor. Fourth and Main.	I. W. Hellman, Pres. Chas. Seyler, Cashier.	Capital .. $1,500,000 Surplus and profits .. $1,700,000
FIRST NATIONAL BANK S. E. Cor. Second and Spring.	J. M. Elliott, Pres. W. T. S. Hammond, Cashier.	Capital .. $1,250,000 Surplus and profits .. $1,450,000
MERCHANTS' NATIONAL BANK S. E. Cor. Third and Spring.	W. H. Holliday, Pres. Marco H. Hellman, Cashier.	Capital ... $200,000 Surplus and profits ... $600,000
AMERICAN NATIONAL BANK S. W. Cor. Second and Broadway.	W. F. Botsford, Pres. Wm. W. Woods, Cashier.	Capital .. $1,000,000 Surplus and profits .. $178,000
NATIONAL BANK OF CALIFORNIA N. E. Cor. Fourth and Spring.	J. E. Fishburn, Pres. G. W. Fishburn, Cash'r.	Capital ... $500,000 Surplus and profits .. $130,000

Savings Banks.

EQUITABLE SAVINGS BANK
FIRST AND SPRING STREETS
4 per cent paid on "Term" accounts.
3 per cent paid on "Ordinary" accounts.
By special arrangement checks may be given against "Ordinary" accounts without presentation of pass books. On these special accounts interest is computed monthly on lowest balance of deposit during the month, except that no interest is paid for any month where the amount falls below $300.
No commercial business transacted.

AMERICAN SAVINGS BANK
N. E. COR THIRD AND SPRING.
Capital and Surplus $275,000. 4 Per cent. Paid on Term Deposits.

GERMAN AMERICAN SAVINGS BANK
Spring and Fourth Branch Main and First

4% INTEREST PAID ON SAVINGS DEPOSITS CONSOLIDATED BANK

Trust Companies.

ATTENTION! ATTENTION!
During the late financial stringency this bank did not borrow any money—did not take out any scrip, and maintained a cash reserve of
40%
of its entire deposits.
Money to Loan in Large or Small Amounts
The Southern Trust Company
114 West Fourth Street

LOS ANGELES TRUST CO.
2nd and Spring Sts.
Capital $1,000,000.00 Surplus $200,000.00
Interest allowed on IDLE MONEY, SURPLUS FUNDS, and FUNDS AWAITING INVESTMENT.
You are invited to inspect our Safe Deposit Vaults.

MERCHANTS TRUST COMPANY
207-209-211 South Broadway. Paid Up Capital, $500,000.00.
2 Per Cent. on the Daily Balances of Checking Accounts.

TITLE INSURANCE & TRUST CO.
Corner Franklin

THE CITY IN BRIEF

Needs looking into.

NEWS AND BUSINESS.

Democratic Feast.

The Democratic League will hold a "Jefferson Day" banquet at Levy's at 7:30 o'clock Monday evening. J. G. Scarborough will be toastmaster and among the principal speakers will be numbered Judge Bledsoe of San Bernardino and Judge C. S. McNutt.

Parent Teacher Association.

An entertainment will be given April 16 at the Temple-street school under the auspices of the "Parent-Teacher Association." An orchestra of twenty-five pieces will furnish music and an attractive programme will be given.

Local Boy at Harvard.

Los Angeles will have a representative in the Harvard-Yale freshman debate, which will take place at New Haven, Ct., this evening. Barry S. Ulrich, whose parents live at No. 2023 Magnolia avenue, is a member of the freshman class at Harvard, having entered from Illinois, but his parents have since removed to this city.

Breakwater to Be Extended.

Capt. A. A. Fries has been authorized to extend the San Pedro breakwater 250 feet further seaward at an estimated cost of $135,000. The work will be expensive, because the construction will be in water averaging fifty-two feet in depth. When completed, the breakwater will extend 500 feet beyond the end of the present trestle.

Oratorical Try-out.

The annual university try-out for the intercollegiate oratorical contest to be held in May, will be given in the college chapel this evening at 8 o'clock. Ben D. Scott and O. W. E. Cook will be the speakers for the liberal arts department, and George M. Pearson and Charlie Williams will represent the law school.

Wandering Boy.

Wandering about the streets, Charles Cook, a little German lad, was picked up by Humane Officer Reynolds yesterday afternoon. When questioned closely the boy gave little satisfaction. He said that his parents were dead. He stated that for a short time he had lived at Newport Beach and previous to his stay there, he had been living in Redlands. The humane authorities think that Charley escaped from some home and an effort will be made today to establish his identity.

Baraca Boys' Union.

About seventy-five young men of the Baraca Boys' Union of the city met on Tuesday evening at the Bible Institute, Third and Main streets, where they transacted their business over the dinner table. They discussed a great variety of topics, including clean sports and clean politics. In conjunction with the young ladies of the Philathea Union, they will hold a convention during May, and a picnic in Rustic Cañon on May 30. In the Sunday-schools of Los Angeles there are twenty-five Baraca classes and about an equal number of Philathea classes, making a considerable body of young men and young women, over the age of 16 years.

BREVITIES.

Just arrived, new lot of sample shoes. Your size is here. See them and be convinced. Ladies', $2; men's, $2.50; $3.50 to $5.00 values. 207 South Broadway, fifth floor Merchants' Trust building. Take elevator. Open Saturday evening.

The Leather Store, 715 South Broadway, for pillows, art novelties and leather of all kinds. Ladies' hand bags and belts made to order. Repairing of all kinds. If it is leather we make it.

Sample shoes, new lot, just arrived. Ladies', $2.00; men, $2.50, $3.50 to $5.00 values. 414½ So. Broadway, upstairs. Take elevator. Open Saturday evening.

Best food, quick service. Try it. Women's Exchange Cafeteria, 356 South Hill.

Furs, also silk auto and rain coats at D. Bonoff, furrier, 324 S. Broadway.

Peniel Hall, 227 S. Main st. Gospel meetings, noon and night, daily.

Do not fail to see the Starr Wave Motor plant at Redondo. It is worth seeing. Nothing like it.

Max S. Numan, ladies' tailor and dressmaker, 444 S. Broadway, room 619.

Dollar-fifty shoe sale, 402 So. Brdwy.

S. Benioff, Ladies' Tailor, 635 S. Hill.

Dr. Dunton's res., Main 4844 & 53215.

We have been authorized by the ar-

PERSONAL.

Mrs. Jeannette and Miss Elsie and Messrs. Herman and Frederick Baruch of Los Angeles, sailed from New York Tuesday for Europe on the Kaiser Wilhelm der Grosse.

Miss Helen King of Ocean Park will leave today for Kansas City to attend the wedding of a prominent society girl of that place. Miss King will remain East about six months.

Mr. and Mrs. M. J. Connell and Miss Marjorie Welch will leave this morning for an automobile trip to San Diego, and on their return will go to Santa Barbara, en route to the Yosemite Valley.

C. A. Benjamin of Detroit, general manager of the Aerocar company, is a guest at the Alexandria, and will leave this morning for San Francisco.

S. Gaston is a guest at the Alexandria from Paris, where he is connected with the Darracq automobile factory.

HEAD SEVERED FROM BODY.

Old Man Deliberately Walks in Front of Salt Lake Engine and Is Instantly Killed.

An unidentified man was instantly killed yesterday morning shortly after 10 o'clock, by an in-bound passenger train of the Salt Lake Railroad, in the Southern Pacific yards, just south of Alhambra street.

Witnesses state that the old man deliberately walked in front of the engine. Men at work in the roundhouse said the victim had been seen about the tracks for several days, and that trains had to be stopped to avoid killing him. Yesterday he limped painfully across the rails and fell directly in front of the engine. His head was completely severed from his body.

The dead man was dressed as a laborer, wore a tight-fitting cap and carried a cane. There was nothing about him to give a clew to his identity. His body was sent to the Pierce morgue, where an inquest will be held.

POLITICS.

ENTHUSIASTIC REPUBLICANS.

RECORD RALLY IN QUARTERS ON BROOKLYN HEIGHTS.

Greet the Names of Taft and Otis With Cheers—Reformer Tells Why He Left the Lincoln-Roosevelt League—Voters Urged to Declare Their Party Affiliation.

One of the biggest Republican rallies ever held in the Ninth Ward was that last evening in the headquarters of the Brooklyn Heights Republican Club. The enthusiasm was sincere and the names of Secretary William H. Taft and Gen. H. G. Otis were greeted with applause. Altogether it was one of those meetings to do good the heart of any sincere Republican who has the best interests of his country in mind.

C. T. Paul, president of the club, presided, with S. T. Curson secretary. Among the speakers were Attorney William Hanlon, D. C. Casselman, Attorney C. C. Bowen, Dr. George W. Campbell and William H. Doughty. The latter told of his evolution from a Whig, to Know-nothing and then to Republicanism and a Republican, he stated he would remain until the end of the chapter. W. R. Wiggins aroused laughter and applause when he told why he deserted the Lincoln-Roosevelt League. He said he was in favor of reform, but the right kind of reform.

While not much time was wasted upon the discussion of the Lincoln-Roosevelt League, the movement was spoken of as a "side issue." It was deprecated because it tended to split the party.

It was announced that a great many of the voters registered from the Ninth Ward have not declared their party affiliations and that all of these Republicans should correct this before April 15 at the office of the County Clerk in the Courthouse, otherwise they will not be able to take part in the primaries.

A series of meetings will be held by the Brooklyn Heights Republican Club from now on and if there are any wandering "Leaguers" on the heights by next November it will not be the fault of the club.

BOOST FOR NAVAL MILITIA.

Admiral Evans Writes Commending Organization and Good Work Done Last Summer.

Every Naval Militiaman in Los Angeles was made happy last night by a message from Admiral Evans.

It was a big generous "boost" from the old sea fighter. He commended their good work and praised the famous summer cruise of the Alert.

The message which arrived yesterday was addressed to Commander E. J. Louis of the Governor's staff.

Louis wrote a letter a few days ago to the admiral in Paso Robles asking him for a few lines regarding his belief in the naval militia and the support that he thinks it should be accorded by the people of this State.

The Admiral wrote a reply Wednesday to Commander Louis. Following is an extract from the letter:

"Undoubtedly they (the Naval Militia) have an important part to play in our Nation's defence. In my experience with them I have always found them amply qualified to fill the place they play and I consider it one of the first duties of not only our National Government but of our State Governments to organize and maintain an efficient Naval Militia."

And he especially highly commends the trip that the Naval Militia made from San Francisco to Venice and return last July, a full account of which is on file in the Navy Department at Washington.

The cruise to which the Admiral refers is remarkable in the annals of the naval militia.

Last summer, for the first time in the history of the navy, a crew of militiamen, commanded by their own officers, brought a ship through a cruise of more than 10 days manning the engines, the guns, navigating the ship. There was not a single regular on board. The cruise was in every way successful, there being no accidents whatever.

The Alert, the naval militia ship, left San Francisco in command of Capt. Bauer of the militia. It stopped at Santa Cruz to pick up the naval militia division there and again at Santa Barbara and at Venice to pick up the local men.

A cruise was then made to Catalina and about the islands. The southern divisions were then disembarked and the ship was taken back to the North. A full report was made at the request of the Navy Department.

A slight earthquake shock was felt at Victoria, B. C., yesterday morning at 6:55 o'clock.

VITAL RECORD

BIRTHS. DEATHS. MARRIAGES. DIVORCE.

Deaths.

HIGGINS. At Glendale, April 1, 1908, Edna Vera Higgins, beloved daughter of Mrs. W. A. Binns, in the 21st year of her age. We desire to thank our many friends for their sympathy and kindness shown us in our time of sorrow and bereavement. Mr. and Mrs. W. A. Binns.

BEAL. April 9, 1908, at the residence, No. 966 South Pasadena avenue, Pasadena, Alonzo H. Beal, aged 74 years. Funeral at the residence at 2 o'clock Friday. (Minneapolis Times and Saco, Me., papers please copy.)

SWARTZ. In East Los Angeles, April 9, Dorothy Ruth Swartz, aged 2 years, beloved daughter of Bartley S. and Hallie M. Swartz. Funeral Friday at 2 p.m. from 134 South Griffin ave. Interment Evergreen Cemetery.

MORTON. Mrs. Harry Morton, at her residence, 1694 Washington st., April 8, 1908, aged 25 years. Funeral from residence, Friday, 10 a.m., April 10. Friends invited.

CAMERLO. In this city, April 8, Miss Giovanni Camerlo, aged 17 years. Funeral Friday, 9:30 a.m., from the parlors of Booth & Boylson, thence to Italian Catholic Church, where service will be held at 10 a.m.

RICHARDSON. In this city, April 9, Edwin C. Richardson of Barstow, Cal., a native of Michigan, aged 44 years. Funeral will take place Saturday, April 11, at 2 p.m., from parlors of Booth & Boylson, No. 1147 S. Flower st., under auspices Southern California Lodge No. 191, A.O.U.W. Members especially requested to attend.

ARMSTRONG. Nellie, March 2, aged 41 years. Funeral 4 p.m. today from Breese Bros.' parlors. Interment Forest Lawn Cemetery.

BROCQ. In this city, March 8, 1908, Flumin Brocq, aged 29 years, beloved husband of Mary Brocq. Funeral from the residence, 1421 Pedora st., Saturday at 1:30 p.m., then to St. Thomas's Church for services at 2 p.m.

MICKELSON. In this city, 2329 East 4th st., M. Mickelson, aged 45 years. Funeral 1:30 p.m. from Pierce Bros. & Co., 816 South Flower st. Interment Seattle, Wash.

MERRAN. In this city, P. Merran. Funeral from Pierce Bros., undertakers, 816 South Flower st., today at 10 a.m. Interment Forest Lawn.

SELLARS. April 8, Perry M. Sellars, aged 54 years. Funeral today at 11 a.m. from parlors of Cunningham & O'Connor, 1021 S. Grand ave. Interment Evergreen.

LANGDON. In this city, W. S. Langdon, brother of Mrs. J. E. Wells and B. F. Langdon. Funeral 2 p.m. Saturday from Cunningham & O'Connor's. Friends invited.

WRIGHT. In this city, April 7, 1908, Harriet Wright, aged 58 years. Funeral services at Breese Bros.' at 4 o'clock today. Interment Wilmette, Ill.

BRAINARD. At Hynes, Cal., April 8, 1908, Abbie E. Brainard, aged 64 years. Funeral services will be held at chapel of Breese Bros., 555 S. Figueroa st., at 1:30 Saturday. Interment Rosedale.

WILKINSON. In this city, April 7, 1908, Julia R. E. Wilkinson, aged 42 years. Funeral services will be held at chapel of Breese Bros., 555 S. Figueroa st., at 10:30 today. Inglewood Cemetery.

Marriages.

LUCY-FITZE. Arthur V. Lucy, aged 23, a native of Indiana, and a resident of Los Angeles, and Eva Wilis Fitze, aged 21, a native of California, and a resident of San Francisco.

POLLARENO-RHODES. Gilbert Pollareno, aged 20, a native of California, and Jessie Rhodes, aged 17, a native of Kansas, both residents of Los Angeles.

PAYTON-NICKERSON. Milo R. Payton, aged 21, a native of California, and a resident of Los Angeles, and Bessie M. Nickerson, aged 19, a native of Massachusetts, and a resident of Pasadena.

CLAAR-MERCER. Carson R. Claar, aged 34, a native of Ohio, and Emma Mercer, aged 26, a native of Ohio; both residents of Los Angeles.

TREMBLIN-FRAZER. Edward D. Tremblin, aged 45, a native of Canada, and a resident of Goldfield, Nev., and Mary E. Frazer, aged 46, a native of Michigan, and a resident of Marcellus, Mich.

LILES-BAUER. William L. Liles, aged 27, a native of Kentucky, and a resident of Buena Park, and Carrie B. Bauer, aged 23, a native of California, and a resident of Anaheim.

JONES-BURNS. Norman W. Jones, aged 24, a native of Michigan, and a resident of Los Angeles, and Mary A. Burns, aged 23, a native of Canada, and a resident of Upper Le Havre, N. S.

QUINTERO-ROSALES. Yrineo Quintero, aged 37, a native of Mexico, and Mariana Rosales, aged 33, a native of Mexico; both residents of Los Angeles.

UWELL-PRATT. Frank S. Uwell, aged 41, a native of California, and a resident of San Francisco, and Caroline J. Pratt, aged 34, a native of California, and a resident of Alameda.

CARR-JOHNSON. Francis W. Carr, aged 21, a native of Michigan, and Pearl E. Johnson, aged 18, a native of Oregon; both residents of Los Angeles.

Divorce.

DECREES. Emmett Smith against Clara Smith.

SOUTH GATE Lodge No. 320, F. and A. M., will confer the first degree this (Friday) evening.

F. H. WHITE, Secretary.

If You Want to Go East C. Haydock.

Agent Illinois Central R.R., 118 West Sixth.

Connell Company, Funeral Directors.

1021 S. Grand ave. Telephone M. 5451; F1455.

Dr. Davis Anti-Headache, 25c.

Cures headache and neuralgia. At druggists.

Save your eyes. Get glasses that will relieve the strain on them. Get them at the Geneva. Your eyes tested Free. Glasses at low prices.

Geneva Watch & Optical Co
305 So. Broadway

75c and up per gallon Purest Native Product

SOUTHERN CALIFORNIA WINE CO.
Phones: Ex. 16; Main 332
518 S. Main St. 744 S. Spring St.

"SIEGEL'S FOR WOMEN'S AND CHILDREN'S WEAR"
Myer Siegel & Co.
251-255 SOUTH BROADWAY
Girls' Easter Frocks
and
Easter Bonnets

This is a time much looked forward to by eager youngsters as well as by thoughtful mothers who like to have their children dressed best.

We realize that the occasion is important, and our display substantiates the fact.

We have no mere show pieces, but we have what is undoubtedly the strongest gathering of attractive and serviceable dresses and the most beautiful assemblage of trimmed millinery yet seen in this city.

Styles are varied, very varied; in fact here is a style to suit any age, any wish, for any occasion and for any girl's fancy.

"SIEGEL'S FOR WOMENS AND CHILDRENS WEAR"

These Drug Prices Will Bear Comparison

$3.75 Horlick's Malted Milk	$2.65
$1 Pinaud's Eau Quinine	65c
$1.00 Herpicide	60c
$1.00 Coke's Dandruff Cure	60c
75c Mellin's Food	50c
50c Pompeian Massage Cream	25c
50c Malvina Cream	25c
50c Hind's Honey & Almond Cream	25c
25c Danderine	15c
Special—Lb. Box Mercks Phosphate Soda	10c

These prices for cash only—no deliveries.

BOSWELL & NOYES
Third and Broadway

$3.75 SHORT SILK KIMONOS $1.95
Five dozen silk kimonos, in plain pink, blue and neat oriental designs; all sizes; they formerly sold for $3.50 and $3.75. Special for today..... $1.95

THE DAYLIGHT STORE Both Phones Ex. 132
Jacoby Bros.
331-333-335 South Broadway
"SOMETHING NEW EVERY DAY"

$5.00 SILK KIMONOS $2.95
Made of superior quality [illegible] in all desirable patterns; [illegible] ferent styles in the lot. [illegible] $4.50 and $5 values. Special for today..... $2.95

Biggest Millinery Sale Ever Held in Los Angeles
2nd DAY

$75,000 Stock of Millinery to Choose From

Beautiful Model Trimmed Hats $10
REGULAR $20.00 VALUES
Forty-five model trimmed hats in "up-to-the-minute styles;" Leghorns in black, burnt and bleached; real hair braid in white and black, and beautiful real Tuscans; trimmed with ostrich plumes, imported French flowers, and the daintiest of ribbon and novelty feather effects. Regular $20.00 value. Special today..... $10

Merry Widow Sailors $5
Regular $7.50 and $10 Values
"Merry Widow" Sailors in the prevailing styles and in the finest high grade straws; trimmed with all kinds of pretty flowers; the straws come in black, burnt, navy and Alice. Regular $7.50 and $10.00 values. Special today..... $5

Ostrich Plumes $5
Another lot of those special $5 ostrich plumes in black and colors; our first offering didn't last long; this is limited, also, so come early and avoid disappointment.

Street Hats $3.95
VALUES $5.00 TO $7.50.
A new lot of the swellest street hats you've seen this season; hardly two alike; some with flowers, others with flowers, others with wings, ornaments and ribbons; a large variety of new spring shades, and you'll find values from $5.00 to $7.50 in the lot. Special for today, in the Annex $3.95

Banded Sailors 95c
VALUES $1.25 TO $1.75
An offering of banded sailors—the ideal outing hat for ladies; in rough and smooth straws; colors black and white; regular $1.25 to $1.75 values. Special today..... 95c

Untrimmed Shapes 85c
VALUES UP TO $2.50
Hundreds of these untrimmed shapes at this special price; all the latest shapes in latest colors; plenty of small ones so much in demand and so hard to find; all colors. Your choice in the Annex..... 85c

15,000 Dozen Mi linery Flowers in This Sale
Comprising the cream of our own direct Paris and Austrian importations; all new, well-selected goods of every known variety; large roses in [illegible] Alice blue, maize and jack; violets and lilies of the valley, etc. Divided into four large lots—

LOT 1—CHOICE AT	LOT 2—CHOICE AT	LOT 3—CHOICE AT	LOT 4—CHOICE AT
29c	50c	$1.09	$1.50
Our Regular 50c Values.	Our Regular 75c to $1.25 Values.	Our Regular $1.75 to $2.25 Values.	Mountures, Novelties, worth to $3.50

Misses' Peter Thompson Tailor Suits Regular Price $13.75 Today..... $10.95

For just one day we offer 25 navy blue, all wool, serge Peter Thompson Suits, in misses' and small women's sizes, with regulation shields and emblems that sell every day at $13.75. For today only..... $10.95

Exceptionally Large Showing of Linen Peter Thompson Suits
—in blue, white and natural..... $5 to $15
Fine serge Peter Thompson regulation suits in cream, brown, red, black and navy..... $15 to $25

Clean-up of Short Kid Gloves
Values From $1.25 to $2. Today Pair $1
$2.00 "Vallier" washable kid two-clasp gloves.
$1.50 Genuine mocha glove, one-clasp.....
$1.75 "Vallier" French kid glove, one-button..
$1.25 French suede, two-clasp, all colors.....
$1.25 German lambskin glove, one pearl clasp
All sizes in every line. $1.00

Friday is Remnant Day

Wash Goods 12½c
Values to 50c Yard
2350 yards of fine cotton materials, including silks, mercerized fancies, embroidered swisses, mulls, batiste, lawn, cheviots and cotton suitings; many waists and dress lengths. Values up to 50c a yard. Today..... 12½c

Dress Goods
Plain and fancy wool suitings; widths from 38 to 54 inches; goods, plaids, checks, stripes, many skirt and suit lengths; divided into three lots:
LOT 1, 39c Values to $1.00.
LOT 2, 89c Values to $1.50.
LOT 3, 79c Values to $2.50.

Embroidery Remnants Values to 15c Today Yard
1500 yards of cambric, swiss, edging and insertions; good patterns; values to 15c. Today, a yard.....

Pre-Easter Ribbon Specials
1000 pieces of bright new taffeta, satin taffeta and mousseline [illegible] all the swellest spring shades and the best all silk ribbon [illegible] sold for the money; a few fancy ribbons in this sale.
REGULAR 25c GRADE.....A YARD 15c
REGULAR 30c GRADE.....A YARD 19c
REGULAR 35c GRADE.....A YARD 23c

WHY NOT BE AN EARLY BIRD?

Why not place that order for a new Spring Suit at once?

You need the clothes—why delay? Order now and get the full season's benefit.

Another advantage in ordering now—we've many exclusive patterns — just enough of each for one suit; particular dressers are picking these out and every day you wait the assortment grows smaller.

Easter and the coming of the fleet are little more than a week away. Better place your order now. Same wide variety and low prices at all three stores.

Suits to Order $20 to $50
Mail orders filled.
BRAUER & KROHN
"Tailors to Men Who Know."
128-130 South Spring | Corner Fifth & Spring | 114½ South Main

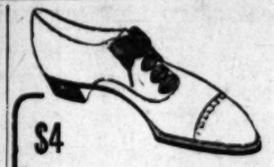

$4
Greatest Value in Town Cummings Quality

Absolutely without equal in fit, style, service, at their price. Our showing of spring and summer shoes, high or low, for men outclasses anything ever before shown by us in our 15 years of serving the men of Southern California. We offer widest range of style.

OUR NEW LOCATION is just a little north of 6th almost opposite Mercantile Place.

Cummings SHOE CO.
551 South Broadway

This Table

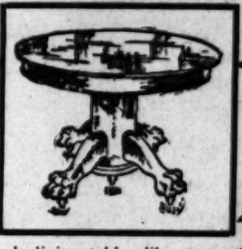

WE GIVE CREDIT

Handsome solid oak dining table like cut above—round extending to 6 feet—solid oak pedestal; choice of golden weathered oak; regular price $18.50; special this week, $

$22.50 Princess Dresser $14.75
Fine birdseye maple Princess dresser, with large beveled French plate mirror; regular price $22.50; limited number on sale this week at only $14.75.

$18.50 Library Table $12.50

WE GIVE CREDIT

Large size Mission style library table—30 by [illegible] inch top; has 3½-inch leg, magazine shelf, [illegible] drawers; well made and neatly finished; you'd pay $18.50 where else; our special price this week, $12.50.

DuBois & Davidson FURNITURE COMPANY
212-214 West Sixth Street
Between Spring and Broadway

APOLLO PLAYER PIANO J.B. Brown Music
648 South Broadw

It Costs No More to Have a Good Shampoo.

Go where you are sure of getting one. We guarantee satisfaction and give you the best shampoo in the city for 50c.

Scalp diseases cured.

No charge for consultation.

BENNETT TOILET PARLORS
N. E. Cor. 5th and Spring.

For Spring
WHITEWASH
Get Your LIME From Us
ALSO
HAY, GRAIN and POULTRY SUPPLIES
Home Ex. 106, Main 7807
CLARK BROS.
730 West Pico Street

There is but ONE COLD CREAM for those of refined taste, "The Czarina" It will improve and preserve the complexion. For sale by all druggists.
BOBRICK CHEMICAL CO.
Los Angeles, Cal., Sole Manufacturers.

Cemeteries.

INGLEWOOD PARK
Los Angeles' Most Beautiful Cemetery
Superintendent's phone—A3952.
Office, 204-7 SECURITY BLDG.
Phones—F1202, Main 952.

FREE FURNITURE
A new move and a mighty important one to furniture buyers.
Come in and see how we do it.
H. ARNOLD FURNITURE CO.,
648 SOUTH MAIN STREET.

Bankrupt Sale
of stock formerly owned by
BOOTH NEIGHBOUR CLOTHING CO.
Now going on.
306 S. Spring St.

LET US SEND YOU PARTICULARS about the club through which you can get the New Standard Encyclopedia at half price, payable a little at a time. A postal addressed to The Times will bring you full information and a free book.

GREAT HALF PRICE SALE
Cravenettes and Auto Clothing
Men, Women and Children
GOODYEAR RAIN COAT CO.
210 South Broadway

Family Trade Wines
We are particular about our wines, sending out only the product of the California [illegible]
Phone Us Home F4588.
German American Wine Co.
314 W. 5th

East Side of Broadway
A.B. Black DRY GO
318-320-322 S. BROADWAY

Easter M
If you're thoughtful of Easte your hat order today and gu ment.
Exclusive styles are being
SECOND FL

Infant's and Child
Children's Whi
Dainty little dresses of white In net elaborately decorated with e newer styled waist and skirt effe particularly suitable for confirma graduation exercises. Every pri
Also, we are showing today colored wash dresses. Ages 1 t styles. Any price you care to pa
Third Floor.
Children's Easter
Fancy trimmed Leghorns and Pi Pique and Embroidery Hats, 25 Dotted Swiss, Lawn and Point in the newest and best styles, every pr
(Third Floor.)

Washable Spri
Barred White Batiste
New and exclusive styles are here in fancy white batistes for summer waists and frocks; dainty little checks and cross-bar effects in a broad variety of designs at $1.00, 75c, 65c, 50c and 40c a yard.
Mercerized Ginghams 25c
A hundred or more new before-seen styles in silk finished mercerized ginghams; all the best colorings, beautiful designs, 25c a yard.

Easter Neckwe
Our completed stock of Easter neckwear today, and we hereby warn you to make yo
Ascots, white or colored, embroidered o
Jabots, white or colored—dozens of new
Cut Sets, hemstitched, embroidered or
Butterfly Bows in almost endless variet
Union Bows of silk, every wanted color
Particular attention is called to the d
Ascots at each, 35c.
Fine striped collars at 25c.
To the Butterfly Bows at, each, 25c.
Add to the new silk Gibson Bows at, eac
Main Floor, Center.

Combinatio
Pianos Reg. $750 . .
We have been notified by the m changes will be made in case st It is against our policy to carry that are not absolutely new in st several combination player pian at $500 each. These instrument ture and mechanism as the ne ence being some slight changes Of course, you know that the one that can be played by mechanism built inside the case, usual way. It is the piano for is no expert pianist.

Combination
Pianos Reg. $500 and $60
We also learn that the manufac $600 grades of combination pian some changes in case designs, close out our stock of these instru THE ABOVE PRICES INC TERMS $15.00 PER MONTH.

Free Cecilian Recita
At today's free Cecilian Recital Mi the popular violinist, formerly wit will be the soloist. Many novelties Cecilian. Recital at 3 o'clock. Tak

Geo. J. Birkel C
Steinway, Cecilian and Victo
345-347 South Sprin

Geo. P. Taylor
Summer Linen Waistcoats . . . .
Ready-to-wear garments, in pi fects, tailored by hand.
No. 525 So. Broadway, Rear
Men's Tailoring, Second Floor

re You Engaged?
Your Name and Address to
stern Outfitting Co.
620 SOUTH MAIN ST.

BUCK'S Stoves and Ranges
Best in the World Today
Sold on Approval by
HENRY GUYOT
338-340 South Spring St.

Shoes
The big var moth shoe h contain shoe There is bi Mammoth S Broadway.

Out-of-T
Order your w
Old Plantat

Editorial Section.
PART II—LOCAL SHEET: 10 PAGES

Los Angeles Daily Times

California del Sur.
CITY AND COUNTRY.

XXVIIth YEAR. FRIDAY MORNING, APRIL 10, 1908. On All News Stands, Trains and Streets. 5 CENTS

East Side of Broadway — H. B. Blackstone Co. DRY GOODS — 318-320-322 S. Broadway — Between Third and Fourth Sts. — Phones Ex. 850, Main 850

Easter Millinery

If you're thoughtful of Easter Sunday you will leave your hat order today and guard against dissapointment.

Exclusive styles are being shown from $10 to $15.

SECOND FLOOR

Infant's and Children's Wear

Children's White Dresses

Dainty little dresses of white India linon, lawn or fancy net elaborately decorated with embroidery or lace; all the newest styled waist and skirt effects. These dresses are particularly suitable for confirmation, first communion, or graduation exercises. Every price from $5 to $18.

Also, we are showing today a complete line of girl's colored wash dresses. Ages 1 to 14 years. Dozens of styles. Any price you care to pay from $2 to $6.50.

Third Floor.

Children's Easter Millinery

Fancy trimmed Leghorns and Plain Milans, $2.50 to $6.50.
Pique and Embroidery Hats, 25c to $3.25.
Dotted Swiss, Lawn and Point d'Esprit Caps and Bonnets in the newest and best styles, every price from 25c to $4.50.
(Third Floor.)

Washable Spring Fabrics

Barred White Batiste
New and exclusive styles are here in fancy white batistes for summer waists and frocks; dainty little checks and cross-bar effects in a broad variety of designs at $1.00, 75c, 65c, 50c and 40c a yard.

Mercerized Ginghams 25c
A hundred or more not-before-seen styles in silk finished mercerized ginghams; all the best colorings, beautiful designs, 25c a yard.

English Voiles 30c
Sheer, fine goods for dressy street costumes, entirely new in coloring and texture. Every shade one could ask for from the lightest to the dark; also black or white—30c a yard.

Thin White Goods
The stock of thin white goods for first communion and confirmation dresses is complete, and we have some extraordinary values for today's visitors—25c to $1.00 a yard.

Easter Neckwear Novelties

Our completed stock of Easter neckwear novelties will be on exhibit today, and we hereby warn you to make your selections early.
Stocks, white or colored, embroidered or printed.
Stocks, white or colored—dozens of new styles.
Four-in-hand Ties, hemstitched, embroidered or lace trimmed.
Dainty Butterfly Bows in almost endless varieties.
Four-in-hand Bows of silk, every wanted color.
Particular attention is called to the dozen or more new styled Bows at each, 35c.
Fine lawn striped collars at 25c.
Fine Silk Butterfly Bows at, each, 25c.
Fine quality of the new silk Gibson Bows at, each, 50c.

Main Floor, Center.

Combination Pianos Reg. $750 . . . $500

We have been notified by the manufacturers that certain changes will be made in case styles of combination pianos. It is against our policy to carry in stock any instruments that are not absolutely new in style and we therefore offer several combination player pianos, regularly $750 each, at $500 each. These instruments are the same in structure and mechanism as the new styles, the only difference being some slight changes in the cases.

Of course, you know that the combination piano is the one that can be played by means of the self-playing mechanism built inside the case, or with the hands in the usual way. It is the piano for the home in which there is no expert pianist.

Combination Pianos Reg. $500 and $600 $375

We also learn that the manufacturers of our $550 and $600 grades of combination pianos are going to make some changes in case designs. In view of this we shall close out our stock of these instruments at $375 each.

THE ABOVE PRICES INCLUDE FREE MUSIC. TERMS $15.00 PER MONTH.

Free Cecilian Recital Today

At today's free Cecilian Recital Miss Heloise D. Coutolenoc, the popular violinist, formerly with the Fuhrer Quartette, will be the soloist. Many novelties will be played on the Cecilian. Recital at 3 o'clock. Take elevator to fifth floor.

Geo. J. Birkel Company

Steinway, Cecilian and Victor Dealers
345-347 South Spring Street

Geo. P. Taylor — Tailor and Haberdasher

Summer Linen Waistcoats . . . . 1/2 Price

Ready-to-wear garments, in plain and fancy effects, tailored by hand.

No. 325 So. Broadway, New Taylor Building
Men's Tailoring, Second Floor — Ladies' Tailoring, Third Floor.

Are You Engaged?
Send Your Name and Address to
Western Outfitting Co.
209 SOUTH MAIN ST.

BUCK'S Stoves and Ranges
Best in the World Today
Sold on Approval by
HENRY GUYOT
1200 South Spring St.

Shoes at Half and Less

The big bargain tables of the Mammoth Shoe House in many instances contain shoes at half price and less. There is big doings now on. The Mammoth Shoe House, 519 South Broadway.

Out-of-Town Customers

Order your wines and liquors by mail.

Old Plantation Distilling Co.
[illegible] BROADWAY,
Los Angeles.

A-FLUTTER.

GAY IN COLOR IS SAN DIEGO.

Ready to Welcome Armada Next Tuesday.

Decoration and Preparation Both Elaborate.

State's First Greeting to the Fleet There.

[SPECIAL CORRESPONDENCE OF THE TIMES.]

SAN DIEGO, April 9.—Having laid the plans for its entertainment, involving an expenditure of $20,000, this city is anxiously awaiting the coming of the battleship fleet, which will arrive from Magdalena Bay next Tuesday. It will remain until the following Saturday morning.

In the decorations citizens have augmented the work of the Fleet Celebration Committee, and the results are pleasing. The three prominent business streets, D between the water front and Seventh, and Fifth and Sixth, between the bay shore and A, together with intersecting streets, have been made beautiful by the display of thousands of yards of bunting in the national colors, blended with large streamers of gold, typical of California.

Every place of business along these streets, with the greater part of the residences of the city, have been profusely decorated. Four great arches of the Mission style of architecture have been reared at Seventh and D, Fifth and B, Fifth and H, and Juniper and Fifth streets, studded with flags and equipped with electrical fixtures for illuminating. At the Maple-street entrance to the city's 1400-acre park four pedestals have been built, also decorated with flags, and to be lighted.

On the more prominent blocks in the business section, including the Courthouse, city hall, Grant Hotel, Union building, Elks' Temple, Granger Block and the Scripps building, the fixtures are in place for thousands of incandescent lights, and the buildings are gorgeously decorated.

The armada is due at 1 p.m. Tuesday. The battleships will anchor outside the harbor, a short distance off Hotel del Coronado, which will be the headquarters of the officers. As the ships come to their anchorage there will be an exchange of salutes with the guns at Fort Rosecrans. The welcome will also be announced by the ringing of bells, the firing of cannon, and the blowing of whistles in this city, Coronado, National City and Chula Vista.

GIRLS, POSIES, ORANGES.

A fleet of sailboats, flying the colors of the San Diego Yacht Club, will meet the ships at the anchorage grounds. William Clayton, director-general of the fleet celebration, and the chairmen of the various reception committee will be received on board the flagship Connecticut for a consideration of the plans of the celebration. At 8 o'clock a dinner in honor of the commander-in-chief and fifty of the officers of the fleet will be given at Hotel del Coronado. During the evening signal fires will be burned along the Coronado and San Diego water front, and the warships will be illuminated.

Wednesday morning sixteen launches, bearing 160 of the prettiest girls of San Diego will pay their respects to the fleet. All the men will receive at the hands of the young women gifts of flowers and fruit, the latter including 30,000 oranges. Lemons are to be handed them, but in the form of lemonade, 2000 gallons of which will be consumed, or the juice from 150 boxes. The beverage has been placed in bottles, and is in cold storage, ready for delivery.

In the afternoon 5000 men will be landed on the San Diego water front, under command of Capt. Seaton Schroeder, U.S.S. Virginia. The parade will be formed at the point where the landing is made, the showing made by the officers and men of the fleet being augmented by the civic and military bodies of the city. The line of march will be through some of the principal business and residence sections, terminating at the Maple-street entrance to the park, where, overlooking the city and bay, the exercises of the day will take place.

SILVER CASKET, GOLD KEY.

Here on an immense reviewing stand, the commanding Admiral, will receive from the city, through Mayor Forward, a gold key set with native gems, and a solid silver casket, supporting a full rigged ship of the type used in the time of Cabrillo. Gov. Gillett and thirty-five members of his staff will be seated with the officers of the fleet and other distinguished guests, on the reviewing stand. The Governor will extend the formal welcome of the State, and the response will be made by the commander-in-chief for his representative.

Five thousand school children, assembled before the reviewing stand, each carrying a pennant of the school

(Continued on Sixth Page.)

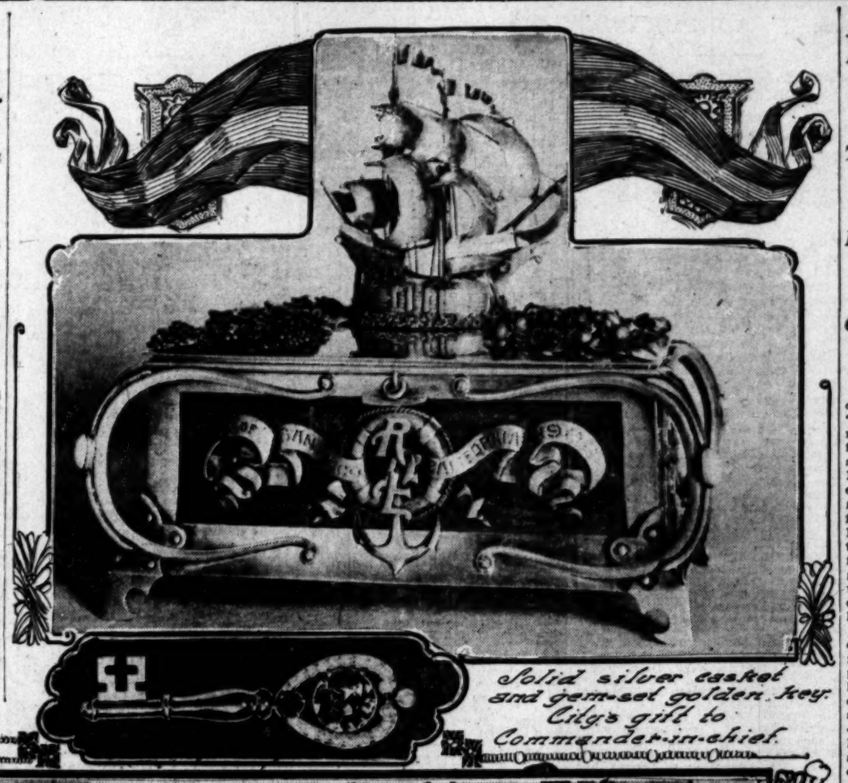

Solid silver casket and gem-set golden key. City's gift to Commander-in-chief.

Fifth street from D north, showing one of great arches.

H. B. Wehr Studio, San Diego, photo

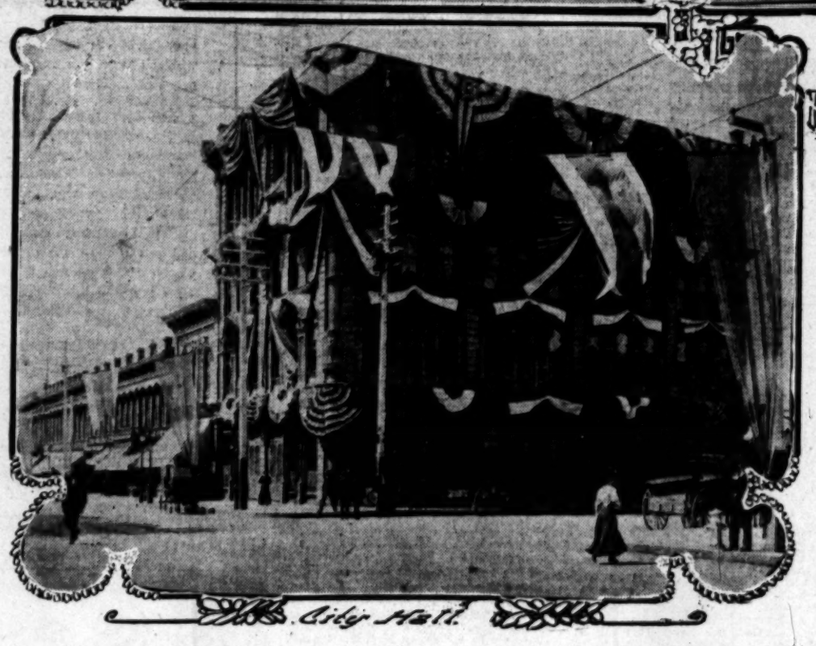

San Diego bedecked to receive the battleship fleet.

"ALMOST RUDE."

Mrs. Taylor Shocks Evangelist by Snatching Will Out of His Hand. Contest Now.

The almost rude conduct of Mrs. Jessie M. Taylor in grabbing her mother's will out of the hand of an evangelist is the reputed real cause of a will contest which began yesterday.

The evangelist is her brother-in-law, Rev. J. Walter Morris.

The estate in controversy is that of Mrs. Z. S. Wheeler, who died in this city about December 1.

According to a petition filed yesterday by Morris, she left an estate valued at $16,000 and a will which bequeathed her property to her two daughters, Mrs. Jessie Taylor and Mrs. Morris.

Mrs. Morris, the wife of petitioner, is in the insane asylum at Patton, being of unsound mind. The will, at the death of Mrs. Wheeler, fell into the possession of Mrs. Taylor.

Mr. Morris alleges that he waited for a long time for it to be produced, but the Taylors showed no signs of bringing it forth. Finally he went to their house and asked Mrs. Taylor to show it to him.

He says that, at his request, she gave him permission to make a copy. While he was so engaged, she went to the telephone; then came back and said he couldn't copy it. She took the will away from him and, he says, snatched away the sheets upon which he had already written part of it.

The evangelist straightway retained Attorney A. G. Park and began a contest, asking for letters of administration.

As soon as his contest was filed, Mrs. Taylor retorted by filing the will in court and asking for letters for administration herself.

Both conflicting petitions were set yesterday by Judge Rives for hearing May 1.

DRAMATIC.

FALSE BEARD IN KIDNAPING.

T. Jeff White's Ruse to Get His Little Daughter.

Pounces on Her in Street and Drags Her Off.

Child Had Been Given to Aunt by Her Mother.

After watching all day for his chance, with false whiskers on, T. "Jeff" White, formerly a theatrical man of Los Angeles, grabbed his little five-year-old daughter, Emma, when she came out of her aunt's house at No. 910 West Ninth street, about 5 o'clock yesterday afternoon, and spirited her away. In his disguise, White frightened the child, and she screamed. Pulling off the whiskers he attempted to quiet her. Emma had not seen her father since he ran off with a chorus girl, three years before, and left his wife heart-broken and penniless. She did not know him, and pleaded with him to let her alone.

White boarded a West Ninth-street car with the screaming child, who fought him like a little tigress. The passengers asked White whose child he had, and he replied that it was his own. Leaving the street car at Grand avenue, he carried Emma to the home of his foster mother, Mrs. Mary A. Hotchkiss, at Fourth street and Grand avenue. Mrs. Hotchkiss, who had often visited the little girl, took charge of her last night. White intends to keep the child, and will apply for guardianship papers. Mrs. Virginia Gutsch, the little girl's aunt, with whom she has been living since her mother's death, declares that she will take steps to secure Emma on the ground that White is not a proper person to rear her.

White led a varied life for several years in Los Angeles. He was treasurer of the Casino Theater when Mrs. Hotchkiss owned it. He married about eight years ago, but he and his wife soon separated. About three years ago he eloped with a chorus girl, and a warrant was issued charging him with desertion. He was found in San Diego, tending door at a 5-cent show house, and was arrested.

A short time after White left his wife, she began to fail in health. Mrs. Gutsch took her to Arizona for several months, but her constitution had been broken by worry and harsh treatment. Mrs. White was then taken to Monrovia, where she died, March 12. Although White knew that she was on her deathbed, it is alleged that he made no effort to see her or support her or the child during her long illness. When Mrs. White realized that she was about to go she gave Emma to Mrs. Gutsch, who had cared for her in her sickness, and asked her to keep the child and give her what advantages she could.

Mrs. Gutsch has afforded a good home for Emma, and intended to place her in school next year. The little girl seemed to be contented with her aunt, and was much attached to her. For some time Mrs. Gutsch has expected trouble with White, but did not think that he would adopt such means of getting possession of the girl.

All day yesterday White paraded around the block in disguise. Mrs. Gutsch saw him pass several times, but did not know him, with his black beard. Mrs. Gutsch stepped out for a few minutes, and Emma went in the street to play. A moment later White came along and picked her up in his arms.

John Reed, a grocer, who has a store at Ninth street and Georgia, heard the child scream, and recognized White as he rushed down the street. He called Mrs. Gutsch, who started out in pursuit. She was unable to follow him, but later learned that the child had been taken to Mrs. Hotchkiss's home.

BED'S VICTIM.

NECK BROKEN, DIES AT LAST.

WOMAN LIVES NINE MONTHS WITH FRACTURED VERTEBRA.

Christian Scientists Charged With Making Her Recovery Impossible. Removed from Surgical Care, Paralysis Ensues—She Was Again Taken to Hospital, but Too Late.

Dawn McPherson, the beautiful nineteen-yera-old Seattle girl who for the past nine months had been suffering from a broken neck, died at the County Hospital late yesterday afternoon.

Coroner Hartwell may investigate the case, as physicians state that Christian Scientists practically destroyed the patient's chances of recovery.

Miss McPherson, with her mother, came to this city from Seattle two years ago. In July she and her mother made a trip to the beach. Before they started, the daughter said that she felt that something terrible was going to happen to her. Mrs. McPherson made fun of the idea, but the gloomy foreboding became the stronger when the car upon which they were passengers struck a young woman near Rosedale Cemetery and killed her.

When the young woman returned to her home on South Hill street she retired early. She and her mother both slept in a folding bed, and during the night it collapsed. Mrs. McPherson was thrown to the floor. The daughter's neck was caught between the head posts and the springs and a vertebrae fractured.

The unforunate woman was taken to the Good Samaritan Hospital, where an operation was performed. For weeks she was completely paralyzed, but at last symptoms of recovery appeared and she was finally able to move her legs and arms.

But all the time, it is alleged, the surgeons were hampered by the fact that Miss McPherson was a Christian Scientist. She objected to taking medicine. This attitude she is said to have taken by the advice of friends of the same faith. They finally removed her from the hospital.

Several weeks later she sank into a death-like stupor. Complete paralysis again set in and she was taken to the County Hospital. For the last few weeks she was kept alive only by the use of the most powerful drugs.

Yesterday she became unconscious and died without regaining her senses.

PREMIER ONCE HIS SCHOOLMATE

After a lapse of forty-two years, thirty-seven of which have been spent in this country, George A. Webb, No. 702 West Eighteenth street, is renewing his acquaintance with the Rt. Hon. Herbert Henry Asquith, the new Premier of England. Mr. Asquith and Mr. Webb were schoolmates at the old Huddersfield College, Yorkshire, now out of existence. Six years they studied and played together. Feeling sure that Premier Asquith would like to hear from one of his schoolmates, and renew the friendship of his boyhood, Mr. Webb is mailing him a letter of congratulation.

BREATHES FREELY.

IN QUIET PORT AFTER STORM.

EX-HEAD OF SAN JOSE SCHOOL ESCAPES BAD BOYS.

Charges Education Board With not Properly Supporting His Efforts at Discipline—After Resignation Accepts Chair of Economics at University of Southern California.

Rockwell D. Hunt, who resigned the principalship of the San José High School Tuesday night, yesterday accepted the chair of economics at the University of Southern California. At a meeting of the board of trustees tomorrow afternoon he will be formally elected a member of the faculty.

It was after a stormy session with the members of the San José Board of Education that the professor's resignation was presented. He charged the board with failure to accord him the proper support and stated that his efforts to discipline unruly students were "distorted and misrepresented."

On February 14 Prof. Hunt received 214 comic valentines, caricaturing and insulting him. Affairs at the High School were peaceful for a week and then the freshmen rushed the sophomores. When the professor undertook to stop the contest, he was handled roughly.

The next night he lectured on vandalism, the pupils filling the hall and seeming impressed. But a day later the front of the school building was daubed with green paint.

At the chapel, the following morning, the grieved head of the institution took occasion to tell his charges how sorry he felt that his words had not been heeded. This so aroused them that they seized him, took him to the corner of Sixth and San Fernando streets, and rolled him in the dust, it is said.

Members of the Board of Education heard of these things, made a tour of the High School building during recess, and are reported to have found forty pupils smoking cigarettes and shooting craps in the basement.

Life will be quieter for Prof. Hunt at the University of Southern California. He is recognized as an authority on economics. He will begin his work in the summer school.

PUBLIC SERVICE—OFFICIAL DOINGS.

SUMMARY OF THE DAY.

A "locker club" is reported to be in process of organization in the Sixth Ward; this is a Georgia device for selling liquor in prohibition districts.

Secretary Kennedy reported yesterday that the Mayor was kidnaped by the Fleet Committee and spirited out of town; he says this is why the Chief Executive failed to veto the South Park franchise.

Councilman Clampitt protested yesterday that his duties as Councilman this week are costing him $1000 a day.

Attorney C. B. Ladd was the principal witness for the prosecution yesterday in Judge Conrey's court in the trial of C. W. Beard, indicted on a charge of giving perjured evidence in the Johnson estate litigation in July, 1906.

A jury in Judge Smith's court, last evening, acquitted Wong Chong of the murder of Lum Sing, a tailor.

The trial of B. Cressaty's $15,000 damage suit against the Los Angeles Gas and Electric Company for the destruction of his West Second-street cafe by a gas explosion in February, 1907, was begun in Judge Bordwell's court yesterday.

AT THE CITY HALL.

FIRST LOCKER CLUB ARRIVES.

LATEST DEVICE TO IRRIGATE "DRY" DISTRICTS.

May Be Utilized by Outlaws to Maintain Liquor Stores Outside the Saloon Zone—Southern Invention to Provide the Privileges of a License Without Its Penalties.

The "Locker Club" has made its début in the Sixth Ward, to delight the drink chasers and to deride the police and the prosecuting attorneys. This new club is the latest importation from the South; it is reported to have saved the lives of a number of prominent citizens in and about the city of Atlanta. It is as far above and beyond the blind pig and the boot-leg bar as the airship is above the wheelbarrow.

The club is reputed to be the kind of saloon that prohibition doesn't prohibit; it brings to the arid colonel all the privileges and comforts of his home without the incumbrance of women folks. In the East it represents the last stand of the Royal Arch against the White Ribbon. Here it is regarded as an inexpensive device for the conduct of a retail liquor store without the handicap of a license or a restricted zone.

In the Locker Club ardent spirits are neither sold nor given away, yet the members acquire glorious jags just as easily and as naturally as in the sawdust atmosphere of a Nevada drink emporium.

In this club each member has his private locker, to which he carries a key; in the locker he keeps an assortment of wines and liquor for his private use only. The management of the club is supposed to have nothing to do with the disbursement of drinks and to be in no wise responsible. In the South a number of attempts have been made to secure convictions, but so far both members and management of the "Locker Clubs" have escaped.

Determined to prevent what they term a violation of the spirit of the prohibition law, a committee of Georgia anti-saloonists has carried one of these cases on appeal to the Supreme Court of the United States; the decisions of the lower courts have all been in favor of the outlaws.

A report has come to the City Hall that a "Locker Club" is being organized on Central avenue near Adams street and another on Pasadena avenue in the First Ward. Some of the outlaws who have been deprived of their licenses outside the saloon zone are said to be preparing to turn their places into locker clubs by way of experiment.

The way of the locker club will not be easy here at the beginning as the holders of licenses for the sale of liquor are not taking kindly to this competition from license-free outlaws. One of the deputies in the City Attorney's office is collecting data concerning the prosecutions of locker club cases in Georgia, and he expects to be ready to make a case against the proprietor of the first one opening here. It will probably mean a test case in the Supreme Court of the State.

Joined with a State charter for a social club, the locker attachment is the most cunning device that the liquor sellers have yet devised for irrigating a prohibition neighborhood. It is a saloon with the stock of liquors carried in lockers in place of in cases and shelves behind the bar.

VETO STILL HANGS FIRE.

FRANCHISE IN JEOPARDY.

A group of disappointed and disgruntled Councilmen lingered about the Mayor's office for an hour yesterday afternoon making faces at the picture of the Mayor on the wall and saying unkind things to Secretary Kennedy. Wednesday afternoon Kennedy summoned them all to attend an executive session in the executive offices yesterday afternoon to talk with the Mayor over the South Park franchise.

When the legislators read in The Times yesterday morning the Mayor's assertion that he would veto this franchise they went to the City Hall in an unpleasant frame of mind. They broke into open wrath when Kennedy told each that the Mayor had been spirited away to Paso Robles to meet Admiral Evans, and that he will not return to the city until late this afternoon.

Kennedy said that a delegation of members of the Fleet Committee went to the Mayor's home before breakfast yesterday morning and carried him away by bodily force. Kennedy added that the time limit for vetoing the South Park franchise does not expire until tonight.

The Mayor is still guarding the reasons which he will assign for declining to sign the franchise ordinance. His action is occasioning considerable surprise in municipal circles as there have been no protests from societies or from bodies of citizens against the sale of the franchise.

FENCED GOVERNMENT LAND.

E. M. Durant, a local capitalist and owner of an extensive cattle range in the Antelope Valley, pleaded guilty to illegally inclosing government land, yesterday, in the United States District Court. He agreed to tear down several miles of fencing before he appears before Judge Wellborn for sentence, the 23rd inst. The defendant apparently believed he was justified in putting up the fences to keep his cattle from encroaching on the grain ranches of his neighbors. The government officials agreed to the dismissal of three counts in the complaint and the plea of guilty to a misdemeanor charge.

SUPREME COURT.

HE PUNCTURED A PIPE LINE.

APPEALS AGAINST A JUDGMENT FOR RIGHT OF WAY.

Altadena Property Owner Fights Rubio Canyon Water Company. Cartwright Law Involved in Highest Court—Damage Suit Long Unsettled—Many Cases Heard.

Both departments of the Supreme Court went a long way toward clearing the calendar yesterday and a number of cases were heard and others were submitted on briefs, while one case, that of Nicols versus Goetz, was ordered dismissed on stipulation.

One of the interesting cases is that of the Rubio Cañon Land and Water Company against Torrey Everett of Altadena, which was tried before Judge Conrey in the Superior Court in June, 1905, when judgment was given in behalf of the company for a right of way for a pipe line across the land held by Everett. The latter is the appellant.

The company bought a part of lot 14 from Andrew McNally in the Altadena tract, put down a well, and installed a pumping plant at a cost of over $8000, to supply the district with water. McNally granting permission for the pipe line. Later he sold the rest of the lot to Everett and the latter ordered the company to take up its pipes, and when it refused, punched holes in it with a pick-ax.

The lower court gave judgment for the company with $195 for damages to the pipes and for expenses. The case has been bitterly fought for about four years and yesterday in Department One, in which Justices Shaw, Angellotti and Sloss were sitting, ordered the case submitted on briefs.

The State anti-trust law, known as the Cartwright Act, is appealed to in one case now before the Supreme Court and a decision will test its validity so far as the upholding of prices by agreement is concerned, even though, as alleged, it is in restraint of trade. It is the case of C. P. Grogan against G. C. Chaffee.

The Superior Court gave judgment in favor of Chaffee. Grogan claimed that he had sold a certain brand of olive oil at a less price than was fixed by the plaintiff, but Chaffee claimed that this fixing of an arbitrary price was in contravention of the Cartwright Act and in restraint of trade. Grogan appealed. The case was submitted on briefs.

The Supreme Court will also decide on briefs the question as to whether a beach sand lot can be held as a mineral claim on the ground that it is a gold mine. The case is that of I. W. Hellman against Loughley et. al. to eject them from a lot near Anaheim Landing. In the Orange county Superior Court decision was in favor of Hellman and the defendants appealed. They claim that they discovered gold in the beach sand and filed a mineral claim on it according to law.

In Department Two, Justices Henshaw and Lorigan heard a number of cases and by agreement in the Johnson versus Southern Pacific case, Justice McFarland, absent in San Francisco, will participate. This case has been seven years in court and the original plaintiff, Frank W. Johnson, who sued for the killing of his wife, has died.

Yesterday the court appointed Edwin S. Butterfield administrator in behalf of the two orphans, Olin W. and Leslie H. Johnson, and the case was argued and submitted.

It was on July 25, 1901, that Mrs. Katherine S. Johnson, while driving on Hollister avenue, Santa Barbara, was thrown from her buggy and killed, when her horse was frightened by an Espee train. Eventually a verdict was given by a jury to the widower and children for $9000 and the railroad appealed.

Robert E. Booraem, a civil engineer, was non-suited in the Santa Barbara Superior Court in March, 1905, in his action against the Potter Hotel Company in his suit for $30,000 damages for false imprisonment.

In his original complaint Booraem asserts that he was arrested at the instigation of the company and held seventeen hours in jail on a charge of defrauding the hotel in cashing a draft. The draft was good and he was discharged by the justice of the peace in Santa Barbara and began suit for $50,000 damages in the Superior Court. Judge Oster dismissed the suit and the plaintiff appealed.

This morning the Supreme Court will have returnable before it the writ of habeas corpus petitioned for by George Hoffman, who was convicted of selling milk in this city with less butter fat than the city ordinance governing the sale of milk calls for. The case will be heard and a decision reached after the justices return to San Francisco. The petitioner has carried the case through all the lower courts to the highest State tribunal.

AT THE COURTHOUSE.

LAWYER DENIES ANY EXTORTION.

LADD, WITNESS IN A PERJURY TRIAL, DEFENDS SELF.

Testimony Regarding Alleged False Statements in Estate Contest Includes Interesting Facts About Wills Said to Have Been Destroyed. Evidence Against Veracity of Defendant—Case Continued.

"No, sir, I never falsely told Mrs. Sherborne that I knew there was a will, nor got that $2779 note and mortgage from her because of her fear that I would not suppress my knowledge," said Attorney Charles B. Ladd yesterday in Judge Conrey's court. He was a witness in C. W. Beard's trial on a charge of giving perjured evidence in July, 1906, during the Sarah Johnson estate contest.

The attorney, who was called for the people, was subjected to a long cross-examination by Attorney H. T. Morrow, who sought to secure admissions that Ladd, while knowing Mrs. Johnson had left no will, had yet extorted money from Mrs. Sherborne by pretending to have knowledge of the existence of one.

"A few days before Mrs. Johnson's death," the witness said, "I was summoned to her by a 'phone call in a woman's voice. I was told to meet Beard near his home on Colyton street. I did so, and he, Miss Beard, and I went together to Mrs. Johnson's house, where she gave Miss Beard her trunk key. Miss Beard secured the will from the trunk and I read it to Mrs. Johnson, who stated that it expressed her wishes. I then handed it again to Miss Beard, who replaced it in the trunk, I think.

"Some days after Mrs. Johnson's death, when Mrs. Sherborne, her daughter, came to me, with Beard, and asked me to become administrator, I did not connect her mother with the woman whom I had visited. I do not know why I did not, but it never occurred to me that the two estates were the same.

"It was not until about a month after I became administrator of the estate that Mrs. Sherborne's counsel, Attorney Davidson, hinted in confidence to me that there had been a will. I told him at once that if he had not spoken in confidence, I should have had him cited to tell what he knew. He refused to say anything further, and my own investigations revealed nothing of the will. Mrs. Sherborne had told me that her mother had left no will.

"The mortgage was executed that money for all necessary expenses might be raised without compelling a sale of the property. Mrs. Sherborne told me that she wished to give Beard $500 for his services, and, as he had brought our firm business before and I believed him responsible, I gave him my own $500 note.

"Not until I visited the Johnson home to collect rent, some months after, did I recognize the place as one I had visited and remember the will I had examined. My partner, Attorney M. C. Hester, spoke to me about the will near the time of my final accounting as administrator.

"When Administrator Noll served Beard and myself with subpoenas to testify in the matter, I told Beard that I intended to tell what I knew about the will and asked him what he would do. He said: 'I have not got money from Mrs. Sherborne, but she has made satisfactory arrangements with me, and I think I shall stand by her.' I told Administrator Noll that I would gladly do anything in my power to assist the court in the establishment of the facts. I testified to the existence of the will at the July hearing, when Beard, who saw it also, swore that he had never seen it."

Attorney T. M. Stewart was the next witness called. He identified a letter sent to Beard at Marengo, O., in which he was asked if he saw the Johnson wills and also saw them destroyed. Mr. Stewart also identified a letter in Beard's handwriting which he said had been received in reply to Administrator Noll's communication.

In this letter Beard makes the statement: "The allegations you set forth are true." It was introduced in evidence.

ARMED WIFE COMMANDS.

HUSBAND RETIRES FROM HOME.

"A family quarrel is not necessarily good ground for a divorce," said Judge Hutton yesterday, in continuing John C. Neale's suit against Mrs. Louise Neale, on the ground of desertion.

"It is quite possible that many things may be done and said by husband and wife, even things contrary to reason, and yet such a state of marital relations not be brought about as will justify the courts in granting a divorce to either party. In this case it appears to me that the husband is to be charged with desertion, yet I may consider his application on grounds of cruelty."

Neale testified that, three years ago, his wife became greatly enraged, and, arming herself with a revolver, stood over him until he had packed his trunks and left their home. He said that a month later she came to him, asked his forgiveness, and wished him to return. He refused.

WOMAN SUES LANDLORD.

HE TELLS OF BOXING MATCH.

"She broke a pane of glass in my house in a scuffle with a man. I guess it was a boxing match," D. Kornblum told Justice Pierce yesterday, in giving his version of the events that led Mrs. Josephine Hanscom to sue him for $250, alleged damages to her furniture.

"She lived in my house at No. 1229 Central avenue until January. When she moved, she left a cuspidor, a strip of matting, some window shades, and a big pile of rubbish in the house. She asked me to try to sell some other furniture she had, and I spent over two days of my time, worth $15 a day, in showing the goods to people. I took good care of her furniture. It was in a safe, dry place, and it wasn't harmed."

"I moved away before my month was out, although I had paid rent in advance," testified Mrs. Hanscom, "and he broke in, rented the place to other parties, and turned my furniture out where the rain damaged it. Now I want the value of it."

The court gave judgment for the defendant.

WHO OWNS THIS HOUSE?

PASADENANS IN LITIGATION.

That a dwelling house was attached to the Pasadena lot on which it stood in such a manner as to make it a part of the real property was one of the arguments advanced yesterday in Judge James's court by La Casa Grande Syndicate in that corporation's suit against E. F. Woodbury, L. E. Banbury and S. H. Banbury to recover $2200, alleged due as the value of the dwelling.

It was asserted that some years ago Woodbury and other owners deeded to the plaintiff a lot in the San Pasqual tract, on which stood a dwelling that, in September, was moved off by Woodbury. The plaintiff asserted that the deed covered the house as well as the lot.

Woodbury denied this, saying that the house was excluded from the property transfer by mutual understanding. He added that when an attachment was placed on the house last fall the corporation's officers recognized his property right by a release of the attachment.

The case was taken under advisement.

CHINAMAN ACQUITTED.

NOT GUILTY OF MURDER.

After less than three hours' deliberation a jury in Judge Smith's court last evening acquitted Wong Chong of the charge of the murder of Lum Sing in a Juan-street tailor shop on October 11. The court ordered the discharge of the defendant, who shook hands with each juryman.

The entire session of court yesterday was taken up with arguments of counsel. The prosecution contended that the guilt of the accused man had been established by witnesses of the shooting. The defense argued that preponderating testimony showed that the tailor had been assassinated by bravos hired by a vengeful creditor, Chan Mon, who has fled to China.

READY FOR TROUBLE.

CLOUDS HOVER OVER VENICE.

Preparations were made yesterday to still further tangle up the politics of Venice and Ocean Park in the case of W. R. McConnell in his petition to strike from the registration rolls the names of sixty-three men who are charged with having no right to vote in Venice and Ocean Park in the coming municipal election.

Yesterday the deposition was taken before Attorney E. F. Wehrle, by order of Judge Monroe of one of the alleged defendants, Russell H. Gray, once assistant superintendent of construction at Venice for the Abbot Kinney Company. He was examined by Attorney W. H. Anderson, City Attorney for Ocean Park, and told of conversations had with others connected with the company regarding men being taken to Venice to work on the new bath-house and ostensibly to vote at the coming election.

Many of the other defendants in the case have escaped giving their depositions on the ground that there was a misjoiner of parties. Yesterday Attorney John D. Pope filed in the Superior Court demurrers to the complaint of McConnell, and these will probably be heard before Judge Conrey at a date to be set today.

CAFE OWNER SUES.

ANOTHER EXPLOSION ECHO.

The trial of B. Cressaty's damage suit against the Los Angeles Gas and Electric Company was begun in Judge Bordwell's court yesterday afternoon, and will be resumed tomorrow morning.

Cressaty was the owner of the café at Nos. 114-116 West Second street in which took place the gas explosion of February 15, 1907. He states that the fittings and fixtures of the place, which were ruined, were worth $6000, and that his business loss amounts to $15,000.

He was not in the restaurant at the time of the explosion, as he had gone out to find out why there was delay in repairing the gas leak, it is asserted.

A jury was selected and the presentation of evidence was begun.

COURTHOUSE NOTES.

BREVITIES MISCELLANEOUS.

GAS NOTES. By stipulation of counsel, Judge Hutton yesterday entered judgment for the plaintiff in J. S. Billheimer's suit against the Lowe Manufacturing Company and the Peoples' Gas and Coke Company to collect $34,081 on four notes given by Prof. T. S. C. Lowe in August, 1906, to the Security Bond Investment Company and G. A. Lathrop.

LAND DEAL. By stipulation of counsel, Judge James yesterday continued until June 11 Mrs. Sarah B. Watson's suit against the Los Angeles Company to recover $600 paid in August, 1907, for a Burleigh lot to which, Mrs. Watson asserts, the corporation is unable to give a title. It was also stipulated that if she is not paid by June 11, judgment shall be entered in her favor.

COLLISION. Alleging that two of his ribs were broken and that he sustained other serious injuries on March 27 in a collision at South Main and Sixteenth streets between his wagon and a car, Paul Brown yesterday filed a $20,000 damage suit in the Superior Court against the Los Angeles Railway Company.

ACCOUNTING ASKED. Asking for an accounting, the Main, Winchester, Jepson Company of California yesterday filed suit in the Superior Court against the Main, Winchester, Stone Company of Nevada. It is alleged that in pursuance of a deal by which the defendant should assume $75,000 of the indebtedness of the plaintiff, about $50,000 of the plaintiff's stock of merchandise was turned over to the defendant, which has not made an accounting for the goods.

INCORPORATIONS. Articles of incorporation were filed with the County Clerk yesterday by the Highland Park Investment Company, capital stock, $100,000; the Conservative Mineral Prospecting and Land Developing Association, and the Pagan Mercantile Company, capital stock, $10,000.

ATTORNEY PLAINTIFF. Judge Houser yesterday took under advisement Attorney W. D. Gould's suit against Thomas F. Joyce to recover $450 attorney's fees, alleged due for services during litigation over land from 1900 to 1904. Joyce says that Gould did not perform with his authority all the services alleged.

DISPUTE BILL. Alleging that the Bekins Van and Storage Company failed to crate according to contract a table and parlor lamp shipped from New York to Los Angeles in September, 1905, Henry Lowenthal yesterday gave testimony in Judge Hutton's court in his appeal suit against the corporation for $150, the alleged value of the articles. The defendant denied that a crateage clause existed in the contract and presented a counter claim of $58.75. The court took the case under advisement.

FORGES. Abandoning his application for jury trial to determine his sanity, Sampson Greenberg yesterday in Judge Smith's court pleaded guilty to forging an $18 check on the Merchant's National Bank on January 14. He will be sentenced next Saturday, when he will present the court with evidence that he had three times been committed to eastern insane asylums.

TRIALS SET. Dr. J. S. Owens' trial on a charge of attempting to extort money from J. Whyte Evans of Portland, Or., by threatening letters written in October and February, 1906, has been set for June 1 in Judge Smith's court. T. Davesantes and G. Psimilies' trials on charges of robbery have been set for June 9 in the same court.

PAYS AT LAST. After four days in the County Jail, Reuben Higgins yesterday paid the $46 balance on the $50 fine assessed by Justice Pierce in September for cruelty to animals. Higgins was given time to pay the fine and disappeared. He was located and committed to jail this week.

HORSE DEAL. Justice Summerfield yesterday set next Wednesday for Frank Williams' examination on a charge of obtaining money under false pretences in selling to Mrs. E. Rourke, wife of F. J. Rourke, City Clerk of Watts, a $50 horse that she says was not sound, as represented.

COMMISSION CASE. Judge Houser yesterday heard evidence in L. G. Nelles's suit against A. F. McFarland, general agent of the Prudential Insur-

(Continued on Sixth Page.)

GOING OUT OF BUSINESS

BARDEN'S MEN'S SHOE STORE TO DISCONTINUE.

His Entire Stock of High Grade Shoes to Be Sold at About Half Price, at His Store, Corner Third and Spring Sts.

The name E. E. Barden needs no introduction to the lovers of high grade footwear. After being in business in this city for over twenty years, E. E. Barden's Men's Shoe store, located in the basement of the Stimson Block, corner 3rd and Spring streets, will sell out. This is the first and last sale this shoe shop will ever have. All Johnson & Murphy's shoes are on sale for $3.50 a pair, and all other high grade shoes in the same proportion. Over eight thousand of Mr. Barden's registered customers are requested to come and take advantage of the selling out price reductions. The announcement of this closing out sale was made but a few days ago, and the response was certainly generous, and at the way the shoes are now selling, it is expected that the sale will be of short duration.

Every Home an Ideal Little Farm

Go where life is at its best. Where the surroundings are healthful and the scene superb. Where the songs of the birds wake you in the morning in a cheerful frame of mind and where your own garden supplies the needs of your table all the year round. Go where the proved soil grows everything from onions to peaches, and where the water flows without pumping and never costs you a cent. Go where poultry climate is ideal, and where the price is only half of what other lands sell for.

Go to Somerset Acres—30 Minutes

$300 An Acre

$10 Down $10 a Month

Only thirty minutes from my office on the Santa Ana electric line. The nucleus of a fine suburban city started already. Station and power house there. Store on the corner. School short distance. Buy while you can, for these prices will steadily advance. Two excursions every day. Come in and get particulars.

Your Safe at Firth's **EMIL FIRTH** Your Safe at Firth's

319 W. Fourth St. Bet. Broadway and Hill. Phones: Home A8105, Main 2361

MATHESON BERNER

Chesterfield Clothes FOR MEN

THE best in "Ready-to-Wear"—for men who want the best.

Smartly cut, perfectly tailored garments—made up in fabrics of finer sorts—in an assortment of soft patterns and colorings that are fresh, new and individual.

We show these Chesterfield garments from dust-proof cabinets — pressed, ready to put on. None of the continual brushing, which takes the "new" off of clothes, is needed. Come in and see them—let us show you how well we can fit you—you'll find it is not the difficult matter you imagine.

Chesterfield Suits $25 to $50 Especially desirable selections — and most unusual values at $35

Matheson & Berner
Broadway, Corner 3rd

Wines SPECIALS

Mail Orders Filled

For Today and Tomorrow

10-year-old Port or Sherry, an extraordinary special, delicious, guaranteed as to purity; regular $1.00 value for . **70c Gal**

15 Year Old Port Wine

Port Wine, full fifteen years old, deliciously flavored and perfectly matured; our regular $1.25 quality. Special price ..... **90c Gal**

Apricot Brandy

Smooth old Apricot Brandy, excellent flavor; 75c per bottle ..... **$3 Gal**

Edw. Germain Wine Co.
633 South Main St.
HOME EX 919 SUNSET MAIN 919

AMERICAN-HAWAIIAN STEAMSHIP CO.

TEHUANTEPEC ROUTE.

Prompt Delivery of Freight on Schedule Time.

Regular weekly service from New York taking freight for San Diego and Los Angeles. Freight is now being received at the company's new covered pier, foot of 41st street, Bush Terminal, South Brooklyn, N. Y. For rates of freight and further particulars apply to

SPRECKELS BROS. COMMERCIAL CO., Agents, San Diego and 125 West 2nd St., Los Angeles.
Dearborn & Lapham, General Agents, 8 Bridge St., New York City.

Auctions.

$20,000 Collection of Paintings AT AUCTION Thursday and Friday 2:30 P. M. KANST ART GALLERY 642 So. Spring St. Thos. Clark, Auctioneer.

Auction CONTINUATION SALE 647 South Spring St. at 10 a.m. and 2 p.m.

Bankrupt stock of the Home Furniture Co., consisting of fine [illegible] maple, mahogany and quartered oak dressers, chiffoniers, dining chairs, couches, rugs, expensive brass and enamel beds, pillows, gas ranges, etc.

C. M. STEVENS, Auctioneer. Office 203 Tajo Bldg. Both Phones.

AUCTION Tailor's Stock & Fixtures 830-32 South Main St. Saturday, April 11th, 10 a. m.

Consisting of fine polished oak cases, cutting tables, Singer sewing machine, triple mirror, 45 pieces suitings, vestings, linings, thread, buttons, iron boards, roll top desk, shelving, etc., etc.

RHOADES & RHOADES, Auctioneers. Los Angeles Trust Co., Receiver.

Auction Sale TODAY AT 2 P. M.

739 So. Spring, 739 So. Main. Shoes, suit cases and hats. Sale by A. AUCTION & COM. CO., W. G. Phillips, Auctioneer. Phone F1719; Broadway

Thos. B. Clark AUCTIONEER 632 So. Spring Street F1907 Broadway

ARNOTT WAGONS FARM MACHINERY VEHICLES HARNESS

ARNOTT & COMPANY, Inc. 112-114-116-118 South Los Angeles St. Los Angeles.

Legal.

NOTICE IS HEREBY GIVEN that the following described property, to wit: Lot Nine (9) in Block Five (5) in H. T. Hazard's East Side Tract in the County of Los Angeles, State of California, as per map recorded in Book 24, page 25 of Miscellaneous Records of said County, will, on the [illegible] day of May, 1908, at the hour of 10 o'clock a. m., at the front door of the office of Collier & Clark, in the [illegible] Block, in the City of Los Angeles, County of Los Angeles, State of California, be sold by me at public auction to the highest bidder for cash bidder. ANNIE [illegible] By Collier & Clark, Her Attorneys.

SEALED PROPOSALS will be received at office of [illegible] Branch, N. H. D. V. S., Los Angeles County, Cal., until 10 o'clock, a. m., April 20, 1908, when opened, for kitchen [illegible] in accordance with instructions, conditions, copies of which may be had upon application to [illegible] urer.

FRIDAY, APRIL 10.

MINES AND MINING.

TUSCARORA IS REVIVING NOW.

Famed Producer in Northern Nevada Awakes.

Has Old Record of Sixty Millions Production.

Miniature Stampede on to Calico Strikes.

Tuscarora, the old camp which startled the world with its tale of riches thirty years ago, is sharing in the general revival which is now transforming Northern Nevada and bids fair to rival Gold Circle in the interest which has been aroused in its possibilities. For many years it has remained as deserted as the grave, but within the last few months Reno mining men have secured control of some of the principal properties in the camp and they will be opened up at once.

Practically the first property to be secured after this long lapse of time is the Paymaster group, recently taken over by a Nevada company formed to exploit it. The property is the southwest extension of the famous old Navajo, which produced $7,000,000 in the early days, and consists of eight claims. It is developed by a series of shafts of from 50 to 200 feet in depth and is said to show large bodies of ore which will average in the neighborhood of $50.

The revival brings back to the memory of old-timers the interesting story of the camp's phenomenal production. It was discovered and worked in the early seventies, the first work being done upon a great vein carrying high silver values associated with an appreciable value in gold, a product which closely resembles that of the Comstock lode.

At that time the mines could only be worked for the very high-grade ores and it is a well-known fact that nothing showing values under $25 could be profitably extracted and that, owing to the isolated position of the camp, it was impossible to transport heavy machinery with the result that no work was attempted below the 300-foot level.

In spite of this handicap the nine big mines of the district produced approximately $60,000,000 in a comparatively few years, and it is said that of this amount nearly $20,000,000 was distributed in dividends. The most famous of these producers were the Navajo, which produced about $7,000,000; the Grand Prize, with a record of $6,000,000; the Dexter, which produced $5,000,000; the Commonwealth and Queen, with $4,700,000 to its credit; the Independence with $2,700,000, and at least five others with records exceeding the million mark.

The main features of the formation of the Tuscarora district are two great dikes, one carrying gold-silver and the other silver-gold. The two dikes are about 1000 feet apart and connected by eighteen distinct cross veins, upon each of which in early days, was a paying mine. There is an abundance of wood and water in the district and it has a climate somewhat similar to that of Salt Lake. It lays about sixty miles from Golconda and about half that distance from the new excitement at Gold Circle.

Miniature Stampede on.

A. McLaren, formerly superintendent of the Daggett lead mines has just reached the city after a trip to the recent discoveries near Paradise Springs in the Calico district, northeast of Daggett, and of which some excitement was contained in these columns yesterday. He says that the strike has caused quite a stampede from Daggett and Barstow and that many miles around. There is no question but that the original showing of silver-lead ore on the property of Goodrich and Lamontain is a remarkable one, considering the amount of work done. Only twelve feet of depth has been attained and from this excavation between five and six tons of ore have been extracted. McLaren took samples of the material and obtained results of 160 ounces in silver and 50 per cent lead. There are over fifty claims in the district and some important finds of good-looking gold ore have resulted from the thorough prospecting now going on.

McLaren also visited Amboy and Bagdad and reports that the Orange Blossom Extension Company is now installing machinery for the new twenty-stamp mill. A store and necessary buildings have been erected at Amboy. The Orange Blossom Mining Company has let a contract for a twenty-stamp mill to the Tracy Engineering Company of New York, with the understanding that the plant will be completed in June. A power plant will be put in at Bagdad and the company is now hauling pipe to be used in connecting with Budweiser Springs. At the War Eagle mine, a silver-lead property twelve miles south of Bagdad, the twenty-five-ton New Century ore concentrator is working upon several thousand tons of dumps and a shipment is now on the way to the Needles smelter. The property is in charge of W. S. Streeter of Pasadena.

Rawhide Making Good.

In spite of adverse criticisms of the camp, it begins to look as if the boom of Rawhide was making good and that it has every indication of eventually developing into a prosperous milling camp. The explosion of absurd fake stories which were sent out from the camp in the interest of stock jobbers has had the effect of causing a feeling of skepticism which has militated against the operations of those responsible for the camp, but the camp has now settled down to a proper exploitation of the district. The Times is in receipt of a private letter from a well-known mining man who is now looking the district over and he is authority for the statement that, while sensational values are not as common as boom reports indicated, yet there is plenty of ore that will run close to $100 in value. The dumps of several of the principal properties begin to show ore and the camp is taking on an air of permanence. There are twelve hoists working in the camp, four more are at Schurz and twelve hoists have been ordered for immediate delivery. When these are set up Rawhide will have more hoists in operation than has Tonopah, more than Goldfield had in the first one and a half years of its existence, and more than either Manhattan or Fairview has ever signed.

Ten Millions Dividends.

With the recent payment of dividend No. 127 of $75,000 the Bunker Hill & Sullivan mine in the Coeur d'Alene district of Idaho, has brought its total dividend account to $10,000,000. Its monthly dividends heretofore this year have been $60,000, the April disbursement being increased by $15,000. Its property is the greatest silver-lead mine in the world and from all accounts is capable of maintaining its present production for an indefinite

MINES AND MINING.

TUSCARORA IS REVIVING NOW.

Famed Producer in Northern Nevada Awakes.

Ho Old Record of Sixty Millions Production.

Miniature Stampede on to Calico Strikes.

Tuscarora, the old camp which dazzled the world with its tale of riches thirty years ago, is sharing in the general revival which is now transforming Northern Nevada and bids fair to rival Gold Circle in the interest which has been aroused in its possibilities. For many years it has remained as deserted as the grave, but within the last few months Reno mining men have secured control of some of the principal properties in the camp and they will be opened up at once.

Practically the first property to be secured after this long lapse of time is the Paymaster group, recently taken over by a Nevada company formed to exploit it. The property is the southwest extension of the famous old Navajo, which produced $7,000,000 in the early days, and consists of eight claims. It is developed by a series of shafts of from 50 to 200 feet in depth and is said to show large bodies of ore which will average in the neighborhood of $15.

The revival brings back to the memory of old-timers the interesting story of the camp's phenomenal production. It was discovered and worked in the early seventies, the first work being done upon a great vein carrying high silver values associated with an appreciable value in gold, a product which closely resembles that of the Comstock lode.

At that time the mines could only be worked for the very high-grade ore and it is a well-known fact that ore showing values under $35 could be profitably extracted and that, owing to the isolated position of the camp, it was impossible to transport any machinery with the result that no work was attempted below the 300-foot level.

In spite of this handicap the nine mines of the district produced approximately $60,000,000 in a comparatively few years, and it is said that of this amount nearly $20,000,000 was declared in dividends. The most famous of these producers were the Navajo, which produced about $7,000,000, the Grand Prize, with a record of $3,000,000, the Dexter, which produced $1,000,000, the Commonwealth and Tuscarora with $4,700,000 to its credit; the Montezuma with $3,700,000, and all of the others with records exceeding a million mark.

Unusual features of the formation in the Tuscarora district are two great veins carrying gold-silver and the other gold. The two dikes are about 600 feet apart and connected by veins from distinct cross veins, upon which much in early days, was also found. There is an abundance of wood and water in the district and the climate somewhat similar to that of Salt Lake. It lays about 200 miles from Golconda and about the same distance from the new excitement at Gold Circle.

Miniature Stampede on.

J. McLaren, formerly superintendent of the Daggett lead mines has just reached the city after a trip to the recent discoveries near Paradise Peak in the Calico district, northeast of Daggett, and of which some mention was contained in these columns yesterday. He says that the district has caused quite a stampede from Daggett and Barstow and that the country has now been staked for many miles around. There is no question that the original showing of silver ore on the property of Goodwin & Lamontain is a remarkable one, considering the amount of work done. Only twelve feet of depth has been attained and from this excavation between five and six tons of ore have been extracted. McLaren took sample of the material and obtained returns of 109 ounces in silver and 50 per cent lead. There are over fifty claims in the district and some important finds of good-looking gold ore have resulted from the thorough prospecting now going on.

McLaren also visited Amboy and Bagdad and reports that the Orange Blossom Extension Company is now putting machinery for the new twenty-stamp mill. A store and necessary buildings have been erected at Amboy. The Orange Blossom Mining Company has let a contract for a twenty-stamp mill to the Tracy Engineering Company of New York, with the understanding that the plant will be shipped in June. A power plant will be built at Bagdad and the company will use Bonding pipe to be used in connection with Budweiser Springs. At the Eagle mine, a silver-lead property twelve miles south of Bagdad, a twenty-five-ton New Century concentrator is working upon several thousand tons of dumps and a force is now on the way to the property to build shelter. The property is in charge of W. S. Streeter of Pasadena.

Rawhide Making Good.

In spite of adverse criticisms of the camp, it begins to look as if the town of Rawhide was making good and that it has every indication of steadily developing into a prosperous mining camp. The explosion of many fake stories which were sent from the camp in the interest of stock jobbers has had the effect of causing a feeling of skepticism to be manifested against the operations of those responsible for the camp has now settled down to a proper exploitation of the camp. The Times is in receipt of a letter from a well-known mining man who is now looking the district over and he is authority for the statement that while sensational values are not as common as boom reports indicated, yet there is plenty of ore that will run close to $100 in gold. The dumps of several of the larger properties begin to show ore of good grade and the camp is taking on a look of permanence. There are now 200 hoists working in the district and there are at Schurz and Mina have been ordered for immediate delivery. When these are set up there will have more hoists in operation than has Tonopah, more than had in the first one and a half years of its existence, and more than Manhattan or Fairview has ever had.

Ten Millions Dividends.

The most recent payment of dividends, that of $75,000 the Bunker Hill & Sullivan mine in the Coeur d'Alene district of Idaho, has brought its total account up to $10,050,000. The April dividends heretofore this year have been $50,000, the April dispositions have been increased by $25,000. Idaho is the greatest silver-lead producer in the world and from all accounts is capable of maintaining its present production for an indefinite period. While the property has been worked for nearly twenty years it is only within the past three or four years that the heavy monthly disbursements have been made. During the period of high prices of lead the mine paid stockholders $180,000 a month. The mine and mill employ approximately 400 men. John Hays Hammond was one of the first managers of the property after it passed into the control of the present owners and he still retains his stock interests.

Movements of Mining Men.

Dr. W. K. Robinson, heavily interested in the Little Florence lease and now operating the Baltimore Belle in Goldfield, has just returned from a week's visit to his properties.

W. B. Rulon, general manager of the Le Roy mine at Searchlight has returned from a short trip to Coronado. He will leave for Kalamazoo, Mich., in a few days. C. H. White, president of the same company, has recovered from his recent severe illness and is now a guest at the Leighton Hotel.

Charles Strong and H. J. Robinson, interested in the project to erect a customs stamp mill at Leastalk, will leave for there tonight. It is said that all arrangements have been made for the machinery for the new plant, and several contracts have already been entered into for supplies of ore from the surrounding districts. The small experimental plant to be built at Hart will in no way interfere with the plans for the larger mill at Leastalk.

E. F. Staples, of the firm of Baverstock & Staples, assayers of this city, is in Rawhide, looking the camp over with the idea of establishing a branch assay office. The firm has recently installed a model Abbe pebble mill in their local office for experimental cyanide and other work which requires fine pulverization. The parts were made in Germany on the tube mill plan and the pebbles used are of a special formation found in Norway.

Fred W. Beau de Zart, president and general superintendent of the Johnnie Consolidated, will leave for the mine on Saturday to take active charge of the mine and mill. He will be accompanied by Sidney Norman, mining editor of The Times, who will make an investigation of an independent nature. The information so obtained will be published in these columns next week.

NEW WESTMORELAND HOME.

Work Begun on Fifty-Thousand-Dollar Residence of English Design With Elaborate Interior.

Contracts have been awarded and work begun on a $50,000 residence for A. P. Johnson, at No. 36 Westmoreland Place. It will be a handsome house. R. B. Young is the architect.

The building will occupy a lot 175x200 feet, and will stand sixty feet back, with a frontage of eighty-eight feet, and a depth of seventy-five feet.

The exterior is of English architectural design. The entire first story will be built of Chatsworth Park stone and the second story and gables will be of cement plaster, paneled with timbers. The roof will be of tile.

Fifty Thousand Dollar Residence,
under construction in Westmoreland Place for A. P. Johnson.

The first floor will contain an entrance hall with a reception room adjoining. The reception room will be finished in white and gold. The main hall will be 24x25½ feet and finished in quarter-sawed white oak, with ceiling of heavy oak timber and oak paneled walls. The staircase will be twelve feet wide and leads to a large landing, half way up. To the left of the main hall, is a large living room, 21x29 feet, finished in quarter-sawed oak and a ceiling of heavy oak. Seats and bookcases will be built into alcoves on two sides and there will be a tile mantel nine feet wide. To the right of the main hall is a large dining-room. A sun parlor adjoins the living room and will have glass on two sides. To the left in the rear of the main hall is a cosy den, with built-in seats, and a mantel and desk. To the rear of the main hall is an entrance to a side hall, which leads to a terrace veranda, and the billiard room, under the stair landing. This is 18x19 feet, and is finished in slash grain Oregon pine.

The basement will contain a heating plant. The house will have a private telephone system.

PLEASANT READING.

Fourteen Thousand Los Angeles Programmes Sent to San Diego to Await Fleet's Arrival.

There is pleasant reading in store for the bluejackets of the battleship fleet when they reach San Diego. Fourteen thousand souvenir copies of the Los Angeles programme for the entertainment of the enlisted men were sent south yesterday by Motley H. Flint, who has arranged that each man be given a copy in order to be familiar with the local plans before arrival here.

Committees will meet cars from beach points at Sixth and Main streets, and at Sixth and Hill streets, and direct the men to the coaches for Chutes Park.

Los Angeles Council, Knights of Columbus, has extended an invitation to all naval men to attend the performance at the Orpheum Theater, Thursday evening, the 23d inst.

Many naval men who belong to the society are expected to attend the initiation of a large class of candidates Tuesday evening of fleet week. Wednesday evening there will be a social at the clubhouse, while on the night of Friday, the 24th, a dance in honor of the officers will be given. One morning during the week there will be an early service at the Cathedral of St. Vibiana, after which the Knights will act as hosts at a breakfast.

LEASE ON MAIN STREET.

O. S. Johnson has leased a frontage of 58½ feet on South Main street between Sixth and Seventh streets, opposite the Pacific Electric building, to the Boos Brothers' Cafeteria Co., for five years, for $650 a month. The lot is improved with a modern one and two-story brick building, 40x58½ feet. W. Ross Campbell handled the transaction.

FORTY-SEVEN years ago the first gun of the Civil War was fired. A graphic account of the attack on Fort Sumter will appear in The Times Magazine the coming Sunday.

THE HOTEL CLERK will talk about poets and the drama to the readers of The Times Magazine the coming Sunday.

"LORE FOR LANDSMEN" is the title of an article in The Times Magazine the coming Sunday. It will tell things about the navy that you will want to know.

SQUIRMING.

PULLING FOR LANTERMAN.

Politicians Trying to Find a Way to Save Him.

Will Ask That Ex-Coroner Be Put on Probation.

Quick-Action Pardon Is Still Another Possibility.

Judge Conrey will probably be asked to postpone the sentence of Dr. Lanterman which was to come up this afternoon. It is said that Lanterman's friends wish to procure additional attorneys.

The political world was filled with excited conjectures yesterday as to the fate of the former Coroner's efforts to escape felon's stripes.

It is stated by one of his present attorneys that an appeal will be taken and that the defense believes it has a good chance of making out a case of reversible error.

Meanwhile Lanterman's friends were at the jail yesterday discussing plans for getting him released on probation in the event of the failure of an appeal.

Deputy District Attorney McCormick, who prosecuted the case so successfully, stated that the office will make no recommendations whatever to the court; will neither resist nor recommend probation if it is asked for.

Lanterman spent a morose day in jail. He is a grouchy prisoner. He has a room to himself and has not much to say at meals.

THE POLITICIANS.

Many politicians came to see him yesterday; but there is no secret made of the fact that the former Coroner is unpopular with the "Push." He is considered ungrateful.

After his election he is said to have coolly turned his back on the men who rushed him through the convention.

Strange to say, Sage, who turned against him at the trial, was his selected henchman.

At the time of the nomination, there was but one string fastened to the office—present Deputy Coroner Fred Williams. Whoever got the office had to take Williams. Lanterman named Sage himself.

For the sake of appearances, politicians are now using whatever influence they can bring to bear to make the fall soft for Lanterman. In the event of a sentence an effort is to be made to have Gov. Gillett immediately grant a pardon.

The "Push" refuses to lift a finger to help Sage. Although Dist.-Atty. Fredericks states that no immunity has been promised Sage, the "Push" politicians don't believe it and think that he will be let off.

They despise Sage for a squealer. They can stand his graft and view his thefts from dead bodies with equanimity; but his "squealing" at the trial is the sin unforgiveable.

The fact is, however, that the push politicians are responsible for Sage telling what he knew on the witness stand. Had he been rescued from jail, Lanterman would never have been convicted.

At the time of his arrest, nobody came to bail him out for some time. When Dr. Lanterman was put in jail on the other hand, the inner circle nearly threw fits and promptly arranged to have him bailed out.

This frightened Sage nearly to death.

"I'm the fall guy," he squealed. That was all they could get out of him. He just kept squeaking. "I'm the fall guy; they are going to make me the scapegoat. They're trying to make me the fall guy and let Lanterman go."

His attorney is said to have advised him to fight the case, but Sage insisted upon rushing to the Courthouse and returning the stolen money and the diamond that he filched from the body of a dead girl.

HIS WIFE.

His wife practically took charge of the case and seems to have attempted to make some sort of a bargain for him, but she couldn't keep him still long enough. He simply raced for the witness stand in order to show that he wasn't the only guilty one as, in his opinion, the Lanterman lawyers were bent on making out.

Sage would have probably made both his own conviction and that of Dr. Lanterman a hundred times more difficult had he not been so frightened.

One of the reasons why Dr. Lanterman was hastily bailed out and Sage abandoned was that Lanterman's father and brother are well equipped with money.

As there are undoubtedly hundreds of instances in this county where expense accounts have been "fattened," some of the politicians think that Lanterman has been too severely dealt with by the jury. On the other hand scores of congratulations are coming in every day to the District Attorney, from the solid citizens of the county.

AIR-CLIMBING DISPLAY.

Annual Kite-Flying Competition by School Children Will Take Place on Saturday.

In many a city cellar kites are hidden. Dozens of Los Angeles boys hold watch and ward over wondrously fashioned air-climbers lest some competitor in the schools' kite tournament steal their ideas. The contest this year will be held Saturday, starting at 2 o'clock p.m., at West Sixth and Jasmine streets, and is provoking great industry in the kite-making line.

The work is not done at school, but at home. It has been directed by Charles M. Miller, assistant supervisor of manual training, who sent drawings of various designs and constructions to the different schools for those interested to consult. Inventive ideas have been encouraged, and many new kites of original make will be seen. Miller considers kite-making of more particular use in this age than any other, because most of the new airships have been planned on the kite-construction principle.

The tournament is to open with a general exhibition followed by a flying of the most artistic kites, a quarter-mile dash, and a display of decorated kites. Next the children will see who can produce the highest flier, and the most remarkable animal kite. A yacht race 500 feet and back will precede competitions for dragon and box kites. Next will come the strongest pullers, and after that an entry for girls only. The inventive genius of the school children will be shown by wireless operations, sound-producing kites, streamer exhibition, parachute display and photographing from kites. It is specially announced that no kites may be "armed with glass," and that not more than one from each school is to participate, except in the yacht race.

Alvey A. Adee, Second Assistant Secretary of State, sailed yesterday on the steamer La Provence from New York for Havre. Among the other passengers was Steffane Laudane, chief editor of the Paris Le Matin, who has been visiting this country.

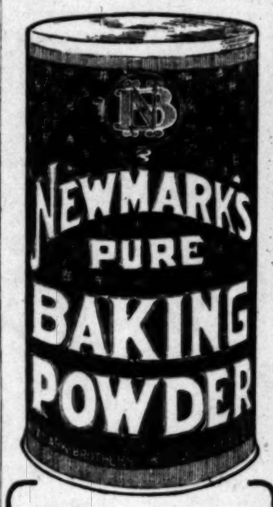

There are three strong reasons why Newmark's Pure Baking Powder has scored so heavily in Los Angeles:

1. It is strictly a HOME PRODUCT.
2. Its purity and leavening power is of the highest known standard.
3. Every can is guaranteed.

Could you as a resident of Los Angeles ask for better Baking Powder qualifications?

NEWMARK BROS.,
Los Angeles, Cal.

This $1.00 Fancy Fan 50c

An exceedingly dainty and pretty fan—with delicate lace edging. It is carefully made and beautifully finished. Good value at $1.00; very special, 50 cents.

Weaver-Jackson Co.
443 S. Broadway

Hawkes Cut Glass

The most beautiful designs in this celebrated cut-glass are here in great variety.

I know you cannot surpass the values anywhere in Los Angeles.

J. Abramson
Jeweler and Silversmith
404 S. Broadway

Reduced Prices on Silk Floss Cushions

18-inch 40c
20-inch 45c
22-inch 50c
24-inch 55c

Hale's GOOD GOODS 107-9-11 No. Spring St

Blankets at Half Price

100 pairs of sample cotton blankets on sale Friday at half price. Every one a bargain.

Another Rousing Big Friday
HOUR SALE

Friday's Hour Sales will be the most sensational of the year—for we have planned to give you some astonishing values. There will not be a dull minute in this store Friday; even the remotest corners will be busy. Watch the clock; be here on time, and you'll leave the store firmly convinced that Hale's is the best place to trade. (No phone or mail orders on Hour Specials.)

On Sale 8 to 9 A.M.

65c SHEETS 37½c
72x90 soft finish sheets, with flat seam center. Regular price 65c; 8 to 9 a. m., each, 37½c.

50c VAL. LACES, 25c DOZ. YDS.
French and German Val. Laces, edges and insertions to match. Regular 50c; 8 to 9 a.m., dozen yards, 25c.

On Sale 9 to 10 A.M.

$6.50 NET WAISTS $3.95
New styles in Net Waists, with heavy cluny trimming, excellent quality, silk lined, white or ecru, all sizes. Regular prices $5.00 and $6.50; 9 to 10 a. m., each, $3.95.

45c BATISTE 12½c
Fine quality white and colored Silk Batiste. Regular price 45c; 9 to 10 a. m., yard, 12½c.

On Sale 10 to 11 A.M.

$1.25 ANTISEPTIC CLOTH 85c
Antiseptic Diaper Cloth, 10 yards in each piece; 27 inches wide. Regular price $1.25; 10 to 11 a. m., price 85c.

$2.00 LONG KIMONOS 98c
Women's light colored German Elderdown long Kimonos. Regular price $1.75 and $2.00; 10 to 11 a. m., each, 98c.

On Sale 11 to 12 A.M.

20c MADRAS AND PERCALE AT 5 CENTS
A lot of Percale and Madras Shirting, in remnants and short ends. Regular prices 15c and 20c; 11 to 12 m., yard, 5c.

(Be Prompt For These.)
25c Roll Ruching.....7c
5c Spool Black Carpet Thread.2½c
5c White Hemstitched Handkerchiefs.....3 for 5c
50c Embroidered Shams and Scarfs, each.....29c

On Sale 12 to 1 P.M.

75c UNION SUITS 50c
Women's white ribbed lisle Combination Suits, sleeveless styles, with fitted knee or lace trimmed umbrella styles. Regular price, 75c; 12 to 1 p. m., 50c.

20c GALATEA 15c
Light and dark colored Galatea cloth, in stripes, dots and figures. The regular 20c quality; 12 to 1 p. m., yard, 15c.

On Sale 1 to 2 P.M.

$2.00 TABLE CLOTHS $1.25
Linen Table Cloths, with border all round; size 66x66. Regular price $2.00; 1 to 2 p. m., each, $1.25.

25c INFANTS' SHOES 19c
Infants' Soft Sole Shoes, laced styles, with poplin uppers and patent vamp. Regular price 25c; 1 to 2 p. m., pair, 19c.

On Sale 2 to 3 P.M.

20c INDIA LINON 7½c
Short lengths of India linon, 2 to 10 yards in each piece, fine sheer quality. Regular price 20c; 2 to 3 p.m., yard, 7½c.

$32.50 SILK SUITS $15.00
For one hour only, choice of a lot of beautiful Silk Suits, in Rajah and Taffeta, nearly all colors, navy, brown, Copenhagen, tan, green, etc. Values to $32.50; 2 to 3 p. m., $15.00.

On Sale 3 to 4 P.M.

75c EMBROIDERIES 35c
Embroidered Flouncings and Corset Cover Embroideries, with bands to match, all new, handsome patterns, 18 inches wide. Regular price 49c to 75c; 3 to 4 p. m., yard, 35c.

$1.39 SILK 95c
Black taffeta silk, extra good quality, 36 inches wide, sells regularly at $1.39; 3 to 4 p. m., yard.....95c

On Sale 4 to 5 P.M.

10c TOILET SOAP 3c
Fancy Toilet Soaps, Witch Hazel, Oatmeal, Cold Cream, Glycerine, Turkish Bath, and many others. Always sold at 10c; 4 to 5 p. m., each, 3c.

$3.00 HEATHERBLOOM PETTICOATS $1.95
Genuine Heatherbloom, in black, navy, brown and gray, extra wide, with deep shirred flounce, beautiful goods. Regular price $3.00; 4 to 5 p. m., $1.95.

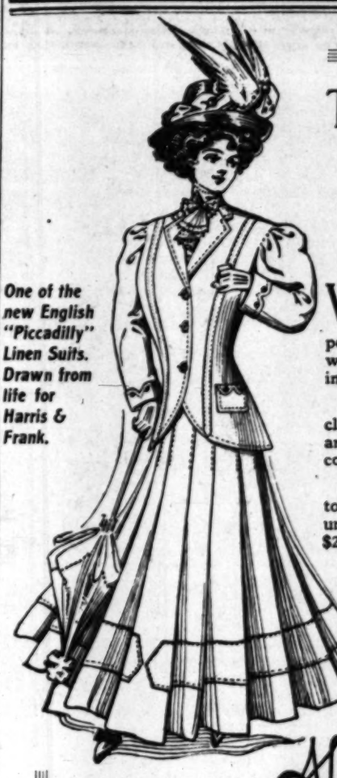

One of the new English "Piccadilly" Linen Suits. Drawn from life for Harris & Frank.

Tailored Linen Suits For Girls and Small Women

WE HAVE just received an express shipment of Tailored Linen Suits. These are the exclusive English "Piccadilly" models—new in style, perfect in tailoring, unexcelled in those details of workmanship and finish which make for "smartness" in women's wear.

Short Coat Suits, Prince Chap effects, and other clever styles—in pink, blue, green, champagne, white, and plain linen. Some of the suits have trimmings in contrasting colors.

These models, while intended for girls of from 14 to 18 years, are adapted for small women. Bust measures 34 to 38. Prices, $12.50, $16.50, $17.50, $18.00, $20.00, $22.50.

A beautiful assortment of "Piccadilly" Suits in wool fabrics, plain and fancy effects including some exquisite white serges. Others in Rajah silk. Prices range from $20 to $40. Visit this section of our 2nd Floor Boys' and Girls' Department.

We Fill Mail Orders

Harris & Frank (INC.)
Leading Clothiers
437-439-441-443 South Spring
Between Fourth and Fifth Streets.

Men's Clothing
Clothes for Men and Young Men.
—DESMOND'S—
Corner Third and Spring Streets

The Mutual Benefit Life Ins. Co., of New Jersey. Assets $117,596,493.88. Surplus $7,852,279.32. The leading annual dividend company. New policy, cash and loan values end of first year.
WALTER H. FISHER, General Agent.
412-13 Bradbury Bldg. Telephone Main 4915; A9158.

UNIQUE Cloak and Suit House 245 South Broadway

Featherweight Trunks
Strongest light trunk made. Saves excess baggage charges.
$20 to $32
Whitney-Burroughs Trunk Company
419 So. Spring Street

CLOSE MARGIN PRICES
Our Everlasting Song
Bunker
TWO STORES
451 S. Broadway 339 S. Spring St.

A GOOD WAY TO GO EAST
TICKETS & INFORMATION AT 601 SO. SPRING ST. & FIRST ST. STATION

Ocean Steamships.

North-German Lloyd
Fast Express Service
PLYMOUTH—CHERBOURG—BREMEN. 10 a.m.
Cecilie (new) ..Apr 14 Kaiser Wm II April 28
Kronprinz Wm Apr 21 Kaiser d Gr ....May 5
Twin-Screw Passenger Service
PLYMOUTH—CHERBOURG—BREMEN. 10 a.m.
Lostnow, Apr. .....30 Barbarossa ....May 21
Kurfuerst ....May 7 Oerflinger, ...May 28
Mediterranean Service
GIBRALTAR—NAPLES—GENOA, AT 11 A.M.
K. Luise .....April 18 F. Irene .....May 9
K. Albert.....May 2 Friedrich .....May 16
NORTH GERMAN LLOYD TRAVELLERS' CHECKS.
OELRICHS & CO., NO. 5 BROADWAY, NEW YORK; ROBERT CAPELLE, 250 POWELL ST., SAN FRANCISCO, CAL., OR HUGH B. RICE CO., 609 S. SPRING ST. AND LOCAL AGENTS.

CANADIAN PACIFIC
Empress Line of the Atlantic
LESS THAN FOUR DAYS AT SEA.
The Empresses sail from Quebec to Liverpool in six days; two days on the majestic St. Lawrence. Speed, comfort, elegance and safety are combined in these splendid express steamers. Write for particulars.
A. A. POLHAMUS, T. P. A., 609 So. Spring St., Los Angeles, Cal.

ABOUT COLDS

In all countries and among all nations of the globe, cough medicines are used and used probably more extensively than any other one class of medicine. The simple reason is, they are required to save human life. Every human being is subject to throat and lung troubles, which may terminate his existence. The people of all nations know the dangerous consequences of a neglected cold, for the majority of fatalities have their origin in and are characterized first by a simple cold. It is true, also, that many take slight colds, and are soon rid of them without noticing any serious results at the time—and this fact alone leads many others to careless habits. Every cold weakens the system and makes the next one the harder to cure. The more careful and prudent persons everywhere do not permit a cold to run its course, but treat it promptly. For many years Chamberlain's Cough Remedy has been in use throughout the United States and many other countries and time has proved it to be the best adapted of any remedy yet made for all throat and lung diseases, and especially coughs, colds, croup and whooping cough.

The Times-Mirror Company.

H. G. OTIS....President and General Manager.
HARRY CHANDLER.....Vice-Pres., Assistant Gen. Manager.
MARIAN OTIS-CHANDLER.....Secretary.
ALBERT McFARLAND....Treasurer.
PUBLISHERS OF

Los Angeles Daily Times

Vol. 22, No. 129.

Daily, Weekly, Sunday, and Weekly Magazine. Founded Dec. 4, 1881. Twenty-seventh Year.

EVERY MORNING IN THE YEAR.

THE NEWS—Our Associated Press service covers the globe, transmitting over 35,000 words daily, not including specials.

TERMS—Daily, Sunday, and Magazine, 75 cents a month, or $9.00 a year; Daily, without Sunday, $7.50 a year; Sunday, $2.50; Magazine, $2.50; Weekly, $1.50.

TELEPHONES—Counting-room, Subscription Department, Editorial Rooms, City Editor and Local News Room: Sunset, Press 1; Home, ask for THE TIMES.

AGENTS—Eastern Agents, Williams & Lawrence, Brunswick Building, 5th Ave. and 25th St., New York; 1216 Marquette Building, Chicago; Washington Bureau, 36 Post Building. (THE TIMES on file;) San Francisco office, Room 1216 Call Building, Arthur L. Fish, Representative.

SWORN CIRCULATION—Daily, net average for 1898, 18,001; for 1897, 19,258; for 1899, 20,131; for 1900, 25,731; for 1901, 26,738; for 1901, 28,448; for 1902, 30,930; for 1903, 36,846; for 1904, 37,702; for 1905, 43,150; for 1906, 50,501 copies; for 1907, 52,311 copies; Sunday average for 1907, 60,157 copies; daily and Sunday average for first three months of 1908, 54,647 copies; Sunday only average, same period, 70,793 copies; daily only average, January 1 to April 1, 1908, 51,307.

Yesterday's Regular Edition..... 50,090

THE TIMES has a far larger bona-fide circulation than any local rival. The industrious, substantial, liberty-loving classes are its steady patrons. The greatest volume of business advertising, the finest display, the best classifications, the largest results to advertisers. Proofs undeniable.

Offices: Times Building, First and Broadway.

Entered at the City Postoffice as mail matter of the second class.

Part II: Editorial and Business—City and Country

Editorial Pen Points

Perhaps the reason that there are no orators in Congress is that there is nothing there to orate about.

We don't blame Stanford University for proposing to get rid of sophomores and freshmen. They are neither boys nor men.

Foraker recently killed a bill in the Senate. He appears to have a good deal more strength in Washington than he has in Ohio.

What old-line Democrats are now thinking of a whole lot is the fights they used to win on platforms that Mr. Bryan did not write.

A man in New Jersey is growing a new crop of hair after having been bald for thirty years. He has probably quit talking back to his wife.

It is stated that Mr. Carnegie's income at the present time is $71,000 a day. The way that man is preparing to die poor is simply pathetic.

If the government can't spare a battleship to go down and attend to Castro it might turn a few gangs of tough college boys loose on him.

Hearst accuses Bryan of being a "self advertiser." Certainly nobody can honestly accuse Hearst of being anything like that. No, indeed!

The fact that the Scandinavians are the greatest of polar explorers further strengthens the belief that Johnson may yet be able to freeze Bryan out.

The oyster will disappear for the season at the end of this month, but the human clam will continue to be in evidence during the entire summer.

A dictionary is all right in its way, but it isn't of very much use to a man who desires to translate the ordinary baseball reporter's account of a close game.

The first really derogatory statement concerning King Alfonso that we have seen is the recent announcement in the Spanish papers that he writes poetry.

If the latest pronouncement from Kate Elkins has been correctly reported, all we have to say is that we don't see how Abruzzi can consent to marry her.

A Nebraska judge has ruled that women have a right to get off a car backward. He knew he couldn't stop them from doing so no matter what way he ruled.

William Aller White has called "Uncle Joe" Cannon "an old mossback." When "Uncle Joe" gets around to it we will all know what's the matter with White.

D'Annunzio, the Italian poet, has purchased eight umbrellas all of a deep violet color to match his complexion. They will doubtless help to advertise his next book.

There is plenty of vacant land to be farmed, and farmers have plenty of work for laborers to do. The unemployed of the cities have themselves to blame if they are hungry.

Alfred Gwynne Vanderbilt's valet will testify against him in the divorce proceedings. Alfred does not seem to be any more of a hero to his valet than he is to his wife.

Pretty soon, we suppose, the effete monarchies of Europe will insist that the ambassadors we send them shall have royal blood in their veins, and then what are we going to do?

What's the use of talking about the dresses rich American women wear? They are mere rags compared to a gown which the Queen of Siam wears and which is valued at $5,000,000.

Japan is face to face with the necessity of raising a billion dollars to meet debts that soon will press her. How the brown man must ache to find an excuse to get in and gut China.

An eastern preacher said in a sermon that "any man who kisses a single woman ought to be shot." We must confess that we would rather be shot than kiss some of them that we have seen.

We are informed that our sailors in the navy object to being called "Jackies." If that's the case we must learn to call them something else. It might be a good idea to just call them sailors.

According to Congressman Denby of Michigan "Japan must either disarm, fight some other power or repudiate her debts." If she tackled this country all these three things could happen to her at once.

It has been definitely ascertained that in his efforts to secure the Wisconsin delegation Senator La Follette was not aided either directly or indirectly by the Standard Oil Company or the railroads.

In Mississippi a new drink has been introduced which a native editor describes as being composed of "one part alcohol, one part extract of Jamaica ginger and two parts hell." It is needless to say that it is not indorsed by the church.

France has passed what is called "an automatic divorce law." By its provisions couples at the time of their marriage are given the right to separate at the end of three years, of their own free will, without appealing to the courts. We look

CASTRO "CALLED."

Castro's bluff has been "called" by Secretary of State Root, and unless the Venezuelan President consents to play the international game according to the rules he is in grave danger of being thrown out.

The United States sat in at this Venezuelan game at the request of the equatorial country at a time when the latter was afraid Great Britain intended to seize the pot. When Uncle Sam took a hand John Bull practically cashed in. The wily old chap was pretty certain that before very long Castro would try to stack the cards on America. He proceeded to do so directly it was certain that not only Great Britain but all the other European nationalities realized that it was a case of hands off as far as they were concerned. The contest then narrowed down to a two-handed one, with Venezuela availing itself of every opportunity to cheat.

The stakes are considerable. They embrace rich mineral and forest lands and a pitch lake which has defiled most of those who have had their fingers in it. There is a mistaken idea in some parts of the country that the whole Venezuelan question turns on this matter and the connection of the so-called asphalt trust with it. This is far from being the case, and those persons who might oppose energetic action on the part of Washington if it were simply in favor of the New York and Bermudez Asphalt Company would do well to remember that other and more important considerations are involved.

As a matter of fact the United States government is first and foremost standing up for the rights of American citizenship. Its first demand is for an indemnity for the expulsion from Caracas of A. F. Jaurett. This man is by birth a Frenchman, but he has American naturalization papers and naturally looks to Washington to protect him. True Jaurett was press agent for the asphalt trust, but what of it? The great and outstanding fact is that he is an American citizen who was forcibly expelled by order of Castro. Every man to whom the Stars and Stripes means something will uphold the Federal government in its demand that Venezuela pay for its insult to an American citizen.

As for the commercial claims—those of the Orinoco Company, the New York and Bermudez Company, the Orinoco Steamship Company and the United States and Venezuela Company—our government has demanded that these be submitted to arbitration. What could be fairer? Castro has long objected, and continues to do so, and he adopts most objectionable methods in announcing his refusal. It is certainly high time that he be brought to book, and therefore the action of President Roosevelt, instigated by Secretary Root, in requesting from Congress authority to act in the matter as he may deem best, is entitled to the approval of the country.

READY TO HAMMER INTO PULP.

Canada is all ready to hammer into a pulp the pretty features of the pulpwood theory. "Let the pulp steep" was the advice of The Times the other day. We pointed out that while we have as much to gain as, if not more than, most newspapers in the country by the removal of the duty, it is advisable that the wood-pulp question wait until the general revision of the tariff is taken up after the fall election.

We also pointed out that this question is crowded to the front by some theorists who declare that our forests will be saved if we get pulpwood from Canada. While that idea may falsely comfort the shortsighted, The Times indicated that the Dominion has interests of its own to preserve and that it might impose an export duty that would more than offset the present import duty.

It is learned from Ottawa that Canada is even now seriously thinking of placing an export duty on pulpwood, whether the United States tinkers with its tariff or not. There has been some talk across the line that if Canada were to prohibit export of this raw material the United States would retaliate by putting such a duty on Canadian lumber as would prevent it being sold in our markets. It now appears that the Ottawa lumber interests have informed the Laurier government that they do not fear this retaliation and that they approve the prohibition. Thus, says the Canadian Courier, the air is cleared for some sort of legislation. Canada's national weekly adds:

"It seems strange that the Dominion should sell pulpwood at $5 or $6 a cord when we can manufacture it into paper and export it at $50 or $60 a ton, one ton of paper, speaking roughly, being equal to a cord of wood. The demand for paper is so great that the United States must take our paper products if their manufacturers cannot get our raw wood. This may be taking advantage of our neighbor's necessities, but it would be a justifiable policy. We are entitled, as is the United States, to sell our natural endowment to the best advantage."

In anticipation of the probability of the Dominion adopting such an export duty pulp mills are being established in British Columbia and they will naturally seek a market along the Pacific Coast as well as in the East. They, too, intimate, however, that they do not care whether the United States retaliates or not, because if this market is closed to them they have a large and constantly growing one across the Pacific, in Australia and New Zealand. It is therefore all the more necessary that we should "let the pulp steep" till the whole question of tariff revision is taken up.

REFORM THE COMMISSION, TOO.

Congress is busy with amendments to the anti-trust laws. These statutes are administered mainly by the Interstate Commerce Commission. This body is composed of seven members and it is strikingly significant that six of them are lawyers and one used to be some kind of walking delegate.

The Wall Street Journal in calling attention to this fact makes in the main an excellent suggestion, to the effect that the commission be enlarged to nine members, to be appointed by the President and confirmed by the Senate. But in selecting these men they should be grouped in threes. One trio should stand for the general public interests and be selected by the President on his own unaided judgment. A second trio should stand for the railroads and be experts selected by the roads. A list of ten or a dozen competent men might be submitted to the President and from these he would select the three who to him seemed best. The remaining trio should be selected from a list of a dozen or so submitted by the large business interests of the country, the national board of trade, or one from each board of trade in the principal cities.

Such a body would be much better suited to deal with interstate commerce than a board like that we have, nearly all lawyers and not a few of them political lawyers. In such a reformed board all interests would be represented, and there would be men in it who would understand railroading, and others who would understand general business.

While reforming the law it would be well to reform the commission.

Berlin statistics are at hand to show that about 9000 dogs are killed and eaten annually as food by the people of Germany. They are used mainly in sausages. How many dogs are used for the same purposes in this country nobody knows. We do not keep statistics on the subject.

Mr. Roosevelt will still have a chance to at least send in a good-by message to Congress.

A SHOW OF HANDS.

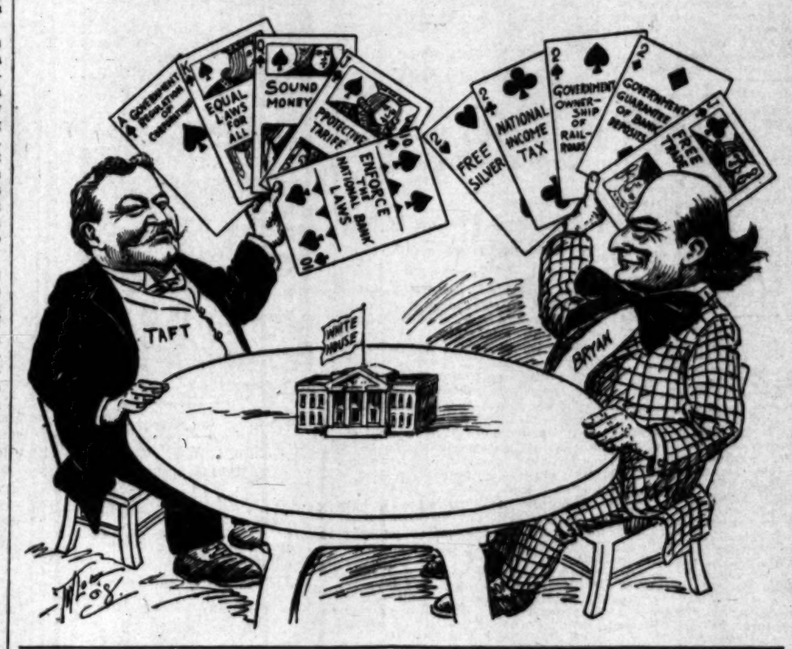

WHERE FORTUNE WAITS.

It must prove a great temptation to even the sanest of men, every now and then, to throw sense and reason to the winds and take to the hills and the deserts, where rises before his vision the lure of gold. Hardly a day passes that word does not come of some lone prospector who has stumbled across a rich placer or a gleaming vein of ore in the mountains of Nevada or California, along the Colorado or in numberless other places throughout the mystical and magical Southwest.

Dear heart, but that's an easy way to make money—to find it in the sand where you kick the nuggets up with the toe of your boot, or to uncover it under the grass roots with the tip of a long-handled shovel. When a man knows it's there, not only in one place but in a million places, and that if he hunts for it he is likely to find it as others who have found it, or as still others who will find it again and again, it's pretty hard to hold him down in the drudging, plodding town where he works, year after year, for only what will make ends meet or provide him with a mere competency at best at the end of a lifetime of ceaseless and monotonous endeavor.

Admitting that it is not good advice to give the average man, yet we wonder that so comparatively few make the effort to seek their fortunes in the treasure-house of mother earth, which contains untold and countless millions. Any scientist, any mining man or any one who has surveyed the field even in the most cursory manner, will not hesitate to say that, as far as the Southwest is concerned, its mineral wealth has not been even "scratched." Away out yonder between the Pecos and the sea, from the yellow gulf to the Truckee, every shining hill and every white waste of sand holds the possibility of sudden wealth. It may be better to stay at home with the little that is sure than to wander after will-o'-the-wisps; but, oh, where have vanished the souls of adventurers and the hearts of daring that used to be?

ASQUITH AND THE IRISH MEMBERS.

The courage of Mr. Asquith, the new English Premier, must commend itself to all. He did not beat "about the bush" to the extent of one little shamrock when challenged for his views on home rule for Ireland.

"Submit the question to the electors," said this statesman, brave in his sphere as Agamemnon in war. By the electors Asquith means the voters all over the United Kingdom. From recent developments there is some prospect that Scotland and Wales might give a majority for home rule in Ireland. The "Celtic revival" is doing much to draw the race together. In Ireland there is as much chance for an adverse vote as for one favorable to home rule. The northern counties would give a heavy adverse majority. In Leinster the vote might split somewhere near even, and in the south and west the vote would be for home rule by a great majority. Leaving out England for the time being, the other parts of the kingdom might give a small majority for home rule in Ireland. Then the vote in England would come into play and overwhelm the little majority by a crushing vote. The new Premier's announcement therefore will be accepted as a direct negation.

The Lord Lieutenant of Ireland is a mere figurehead. The administration is in the hands of the Chief Secretary. Three years ago the government sent a gentleman named Long over to Dublin to fill this office. He was a man of the same kidney as Mr. Asquith. As they said in England, Long came into Ireland with "a chip on his shoulder." In Ireland the home-rule people replied, "All right, we will knock it off," and so they did. Mr. Long's stay was not like his name.

The Irish members hold the balance af power in Parliament and will let Mr. Asquith hear from them before the seat is warm where he sits in his new office. The Irish question is the rock on which government barks are often wrecked in the United Kingdom.

GROWTH OF OUTSIDE TOWNS.

The most encouraging feature of these so-called dull times is the way the smaller cities all through Southern California grow. Those interested in real estate know this, because they read carefully the news having a bearing on their business. And really this is a subject which interests all business men.

Such cities as Long Beach report seldom less than half a dozen permits for new buildings issued a week, and some weeks it will run to three times that number. Weeks of slow operations in building may fall below $4000 or run to $7000, and in brisk weeks it will amount to as much as $20,000.

At Pasadena the number of permits may not be over a dozen a week, and again it may run to thirty. The cost will be from $12,000 to $15,000 a week and up to $30,000. For the whole month of January the Pasadena record was fifty-four permits, to cost $26,440; for February, fifty-three permits, cost $26,444; and March, seventy-two permits, cost $113,962. Should April keep on as it began, with thirty permits at a cost of $27,275 for the week, it will mark a great increase. This is likely to be so, as one house is going up there to cost $50,000 and another to cost $26,000. It is well known that when a permit is issued the cost is always below what the figure turns out to be when the owner makes up his account. It is safe to add about 25 per cent. to the figures given in the record.

San Diego is growing with great rapidity, few weeks showing a record below about a score of permits at a cost of $35,000, and some weeks surpassing this. For the first quarter of the year the figures amount to over $500,000, which if maintained will make $2,000,000 for the current year. Following the rule to add 25 per cent., the actual money spent would be $2,500,000.

Riverside never grew faster than it is growing at present. During March forty-four permits for new buildings were issued at a cost of $33,384. Twelve times this would show over 500 buildings added at a cost of $400,000 by the record or $500,000 in actual fact.

These cities are selected as being the largest in the section. In proportion all others show growth in due ratio. Pomona, Santa Monica, San Pedro, Monrovia, Santa Ana, and still other towns, Anaheim, Azusa, Glendora, and all the places on the coast, on the plains and along the foothills, are making most gratifying progress. So farther out the case is the same, at San Bernardino and Redlands, Bakersfield, and all towns in the San Joaquin Valley.

This growth of urban population would not be continued were it not that the country is filling with well-to-do people who are developing all the natural resources of the land. The rural population lays a solid basis for urban growth, and every step forward taken in the cities all around makes certain the steady increase of population and business in the metropolis.

If there is any cry of "stagnation," point the crier to the facts and tell him he has the nightmare and needs to get awake and let the blood circulate. The "depression" is all mental and personal.

SELF-RELIANCE.

Myself did make my yesterdays,
And this I truly know,
To all my morrows I shall bring
Their store of joy and woe.

Each cup these lips of mine shall drink,
It shall be filled by me;
For every door that I would pass,
These hands must mold the key.

If e'er on yonder shining height
A larger life I own,
Though throb my brain, though ache my feet,
Its slope I climb alone.

No more along a darkened way,
I, doubting, blindly grope;
No more I shame my soul with fear,
Nor yet with yearning hope.

But knowing this that I do know,
And seeing what I see,
I rest in this great certainty—
All may be well with me.

—[Janet Yale, in Harper's Bazaar.

HOROSCOPE.

Friday, April 10, 1908.

Dim lies the hazard of the coming day,
The Monitors say neither "Yea!" or "Nay."

Mercury enters Pisces, and Venus is in benefic aspect with the nine-day-old moon, which is in apogee this 101st day of the year.

Save for the concerns of women, this day is doubtful. The configurations make for uncertainty in all hazards. Attempt only that which you can control or measurably guide in this period.

The art of beautifying is under brilliant signs this day—whether it be personal adornment or the embellishment of house and home. Select wall paper patterns, match colors, pick, buy, plan or try on dresses and hats.

Much pleasure in the domestic circle awaits the woman with this birthdate. The young will be courted and marry.

Business affairs will proceed uneventfully and pleasantly during the twelvemonth for the man whose birthdate this is. He will experience joy in his home affairs.

The girl born today will marry fairly well. She will be generous with her money, both to herself and others.

The boy born today will be quick, clever, agreeable, and generally successful.

Has Enough of Bigelow.

Attending one of President Roosevelt's luncheons, a guest sought to entertain the company with this anecdote:

"When the Emperor of Germany first got a graphophone he marveled at it, and at once wanted to see how it worked. He took it apart, and then put it together again, perfectly readjusting from memory every piece of minute mechanism."

Mr. Roosevelt was interested—till the speaker added: "The Kaiser's friend, Poultney Bigelow, tells the story."

At that Mr. Roosevelt drew in his breath and rejoined through set teeth:

"I wish somebody would take Poultney Bigelow apart and forget how to put him together again!"—[Success Magazine.

It Would Crowd Him.

"Simpkins refuses to have his flat papered," reported the agent of the building.

"What's the matter now?" inquired the owner.

"He claims they haven't room enough as it is."—[Judge.

Receiver for Democracy.

After Bryan's next nomination for President and his third defeat he will be the logical candidate for receiver of the Democratic party.—[Topeka Capital.

To make no effort to escape from poverty is, indeed, disgraceful.—[Thucydides.

SCIENCE NOTES.

How Steel Melts.

Experiments with a crucible steel [illegible] demonstrated that steel melts from the [illegible] stead of from the exterior. In other [illegible] inside becomes a liquid while the outside [illegible] a solid up to certain temperature, when it melts. By withdrawing the melting [illegible] proper time the pieces of steel, while [illegible] their shape, will show one or more small [illegible] through which the melted interior has [illegible] the bottom of the crucible. The cause of this [illegible] nomenon is the presence of the oxide upon [illegible] surface, which requires a greater melting [illegible] than does the interior, where no oxidation occur.

Searching the Air.

Prof. Richard Moore of the chemistry department of Butler College is in London working with Sir William Ramsey, England's noted [illegible] in an attempt to find one or more new elements in the atmosphere. Of the experiment in which "Ramsey and Travers have found helium, argon, krypton and xenon in the air. One [illegible] of xenon is present in 17,000,000 parts of air, there are any undiscovered elements in it they will be present in still smaller quantities. For this reason we (Lord Ramsey and myself) started with about nineteen tons of liquid air. This will settle the question one way or the other, we are successful it will, of course, be a great [illegible] At the worst it will be a useful piece of work, incidentally we shall acquire several [illegible] dollars' worth of rare gases." The liquid air in the nineteen tons of air is in itself a great [illegible] This amount was necessary because of the minuteness of the existing small quantities of undiscovered elements, if there are any. The fact that only one part of xenon is found in [illegible] parts of air give some understanding of the task it will be to separate any remaining elements of the atmosphere that are unknown. Of the great bulk of those that are known, the first step in their work will be to reduce this great quantity of liquid air all the elements that are known to science and then subject the residue to an analytic process which will [illegible] any ingredients which might constitute a new element.

Pain Stopped by Silk.

Prof. W. Sampson Handley of the Royal College of Surgeons, England, has devised a method of supplying channels for lymph circulation in cases whose lymphatic vessels have been destroyed by cancer growth.

According to Dr. Handley, in about one case of six, after the operation for breast cancer the channels through which the lymph supply of the arm is returned to the body are destroyed, a condition resulting being known as "brawny arm." Extremely painful, the swollen and practically paralyzed limb adds largely to the terrible sufferings of the cancer victim. Dr. Handley's operation consists of implanting silken threads in the flesh under the skin of the swollen arm. These threads extend from the wrist to the armpit. Dr. Handley in using simple silk threads, relies on the capillary action of the silk fibers to direct the lymph from the arm until it meets the healthy tissues in the armpit, where the uninjured lymph vessels carry it away.

Experience in the cancer research hospital of the Middlesex Hospital has shown Dr. Handley that silk thread so embedded will remain [illegible] tically intact and unabsorbed, and will remain [illegible] capillary power. In a recent case in which Dr. Handley tried his operation, the patient had had cancer removed five years ago, and during the past three years the swelling, hardness, pain and pain in the arm had been increasing. Two weeks after the introduction of the threads the pain had entirely disappeared, the swelling largely passed off and the arm had returned practically to its usual size.

A New Fertiliser.

The gathering of nitrates from the air is done by chemical manipulation. Certain [illegible] absorbing bacilli were discovered in [illegible] twenty years ago, and at a recent exhibition of scientific marvels at the Royal Chemical Society in London, two tiny heaps of a white chemical [illegible] and a piece of cotton wool with some [illegible] it excited a good deal of attention. The [illegible] things weighed an ounce and a half, yet were capable of increasing by a third the produce of a piece of land. Prof. W. B. Bottomley explained the properties of this wonderful ounce and a half of matter. "It is an inoculating material," he said, "officially only for pod-bearing plants. The [illegible] heaps of white stuff are food material, while the cotton wool contains bacilli, the bacillus radicicola. It is the latter which, operating at the roots of the crop, takes the free nitrogen from the

Easter Greetings

For Easter Gifts,
see the Novelties in
our South Window

Montgomery Bros.
JEWELERS,
Spring Street at Third

WETHERBY KAYSER SHOE CO.
215-217 So. Broadway

Perfect Fitting Shoes for Children

To wear satisfactorily, Children's Shoes must fit perfectly. Well-fitting shoes, too, have a direct effect on the health of almost every child. Our shoes for Boys and Girls are made on Orthopedic Lasts—they conform to the natural shape of the foot, assisting it to develop normally. We fit them perfectly—ensuring the maximum of service and comfort.

Bring in the children. You will find our Shop the most satisfactory and economical place at which to buy their shoes.

Business Property As An Investment

Is absolutely safe.
Pays a generous rental earning.
Pays an increasing rental earning.
Grows constantly in value.

Buy Units of Business Property

THE TRUSTEE COMPANY
Cor. 4th and Spring
Phones—Main

MUSIC AND THE STAGE.

Mrs. Fiske will play in the Belasco Theater June 22, 23 and 24, displacing the resident stock company for those three days.

She will present her own company in "Rosmersholm," in which, according to a unanimous metropolitan estimate, she has won another great triumph of intellectual acting.

Mary Shaw commenced rehearsals yesterday upon "The Whirlpool," the Pinero adaptation which she will present at the Los Angeles Theater week after next.

Miss Shaw's translation of Ibsen's "Ghosts" is being worked over by the vehicle is being worked over by Dr. C. W. Buchmann, who is shaping [illegible] of the scenes for Miss Shaw, and materializing the literal rendering of the dialogue.

The subject is modern, and deals with the divorce question. The piece is mainly serious, though a slight undercurrent of comedy is introduced.

Those who notice any slump in the performances of the Orpheum orchestra this week may credit it to the fact that Frankenstein is handling a [illegible] team in the circus, and [illegible] without gloves. Result; blisters [illegible] Frank has made a passable success as a character, notwithstanding the fact that on the turns Atair and Aldebaran, always manage a tendency to go the wrong way. The modest Dan Rice capitaling it by [illegible] that his driving is all done by "Rex," being out of the question as a musical director.

Olga Steeb's first recital this season will be given in Blanchard Hall tonight. Her programme is quite unusual, and follows: The Bach-Liszt Organ Fantasie and Fugue, in G minor; the Gluck-Saint-Saens Caprice sur les [illegible] de Ballet d'Alceste, in G major; MacDowell Sonata Tragica, in G [illegible]; a Henselt Berceuse, the Liszt [illegible] of the Gnomes, and Spendiaro, [illegible] major, and the Etude from Moszkowski's Op. 24.

This programme is altogether superior to the lists of numbers frequently offered in Los Angeles by [illegible] celebrated virtuosi, and merits attention.

Sammarista's redoubtable Manhattan has confounded its operatic festivity the season, and most of the people, [illegible] and chorus folk alike, have been "across," some to rest for the summer, and others to fill engagements longer or shorter duration in the more European capitals.

Mary Garden and Luisa Tetrazzini are on the same boat, although they are not speaking terms—at present. Tetrazzini himself was aboard, and [illegible] in the ship's company were the conductors, Campanini and Charlier. The impresario is going to France for a rest, and hopes to find some new [illegible] in Paris.

Jon. Arthur, during his absence, will have charge of the construction of the new [illegible] in Philadelphia, and Oscar Hammerstein senior's return the following is expected to be put well under way. The Manhattan's proprietor [illegible] expects to visit Malta and Monaco [illegible] and renew Mary Garden and the other powerful ones of the present [illegible] when they will return. Hammerstein has [illegible] in contract with Tetrazzini for a New York season she will sing [illegible] only in New York and Philadelphia, receiving $3000 a night, or $60,000 for thirty evenings.

Gertrude Hoffman, a vaudevillian, the object of a suit by Savage [illegible] to the United States Court [illegible] York. Miss Hoffman in her [illegible] several situations and pieces [illegible] which smacked strongly of [illegible] and savage ardor, and [illegible] order. A temporary injunction was granted and the Savage [illegible] asked that it be made permanent. Judge Ward, however, said: "A permanent injunction should only be granted in a perfectly clear case, and [illegible] as to the complainant's rights, the restraining order is vacated and the complainant left to prove [illegible] upon a final hearing." The [illegible] of which brings up The Times' [illegible] discussion of dramatic copyright many weeks ago. At that [illegible] issuing thunderous protests to the four winds, the [illegible] ridiculed Dick Ferris's [illegible] of the copyright inefficiency, in these columns, and sought in several rackets to drown the persistent [illegible] of weakness. [illegible] legal instances as the one just [illegible] prove undeniably, however, the [illegible] of managers, and how [illegible] producer must prove the [illegible] of his work before he can [illegible] claim to it. In the case discussed, attorneys endeavored [illegible] that "The Merry Widow" dated back to 1881.

MONDOL HERO.

EARS ENCASED, DIES IN AGONY.

[illegible] EXCHANGES CAST FOR NARROW TOMB.

[illegible] Ends Long Misery of China-[illegible] Who Saved Scores of Passengers on Expos Train by Throwing [illegible] Left Open by Revengeful [illegible].

[illegible] years of pain and an agonizing [illegible] followed the brave act of Wong [illegible], a Chinese ranchman, who [illegible] ago saved the lives of scores [illegible] passengers by throwing a switch [illegible] had been left open on the line of [illegible] Pacific Railroad.

[illegible] died at the County Hospital [illegible] Saturday afternoon. For seven [illegible] had lain flat on his back praying [illegible] death to end his misery. All [illegible] he was the most patient and [illegible] uplifting man in the institution. [illegible] nurse and doctor there in that [illegible] and respected old Wong. [illegible] Chinese New Year he was sent [illegible] delicacies by countrymen.

[illegible] had a ranch on one of [illegible] branches of the railroad. [illegible] upon a switch that had been [illegible] by revengeful tramps. A passenger [illegible] was due, and Wong started [illegible] switch in place. He worked [illegible] heavy iron, knowing that upon [illegible] depended the lives of those [illegible] and coaches. He clung to [illegible] until the train was almost [illegible] him, and then threw himself [illegible] upon the lever. The rail [illegible] just as the train hit [illegible] fell forward and [illegible] one of the coaches struck [illegible] the back, breaking his spine. [illegible] kept on to Los Angeles. [illegible] the suffering rancher [illegible] in the hot sun, paralyzed from [illegible] down, and almost crazed with [illegible].

[illegible] night he was found by the [illegible] Hospital. He was sent to the [illegible] and for a time the [illegible] despaired of his life. For [illegible] after the affair Wong [illegible] presents from passengers [illegible] who had heard of [illegible] to save their lives. [illegible] they forgot the sufferer,

MUSIC AND THE STAGE.

Ben Finke will play in the Belasco theater June 22, 23 and 24, displacing the present stock company for those three days.

Ida Hill will present her own company in "Resurrection," in which, according to a contemporary metropolitan exchange, she has won another great triumph of theatrical acting.

Mary Shaw commenced rehearsals yesterday upon "The Whirlpool," the French adaptation which she will present at the Los Angeles Theater week after next.

Miss Shaw's translation of this French comedy is being worked over by Clyde Fitch, who is shaping it to fit the genius for Miss Shaw. In spite of the license for the literal rendering of the original, the piece is modern, and deals with the divorce question. The piece will be three acts, though a slight undercurrent of comedy is introduced.

Those who notice any slump in the performance of the Orpheum orchestra this week may credit it to the fact that Conductor Hamilton is handling a baton down in the circus, and without gloves. Result: blisters and callouses. Frank has made a pass-time as a chautauquan, patriotically, by the fact that on the turns of Arcturus and Aldebaran, always mapped a roadway to go the wrong way. Just how Herr explains it by the fact his driving is all done in the "blue" being out of the question as a musical director.

The Belasco's first recital this season will be given by Blanchard Hall tonight. Her programme is quite unusual, and follows: The Bach-Liszt Organ Prelude and Fugue, in G minor; the Beethoven-Thomas Caprice sur les Ruines d'Athenes, in G major; the Rachmaninoff Sonata Tragica, in G minor; a Debussy Berceuse, the Liszt Valse de Gounod, and Speaks-Liszt Spring, and the Etude from Moszkowski, Op. 36.

The programme is altogether unique in the lists of numbers frequently offered in Los Angeles by virtuosi, and merits attention.

Mascagni's redoubtable Manhattan has concluded its operatic festivity in the states, and most of the people, French and oberne folk alike, have "turned" home to rest for the summer, and others to fill engagements of longer or shorter duration in the European capitals.

Madame Gadski and Luisa Tetrazzini are on the same boat, although they are not speaking terms—at present. Gadski herself was aboard, and so also the whole company were the guests of honor. Campanini and Charpentier is going to France on the same boat, and hopes to find scenes new to Paris.

Edwin Arthur, during his absence, during the construction of the Metropolitan in Philadelphia, and Hammerstein junior's return the city is expected to be put well under the Manhattan's proprietor expects to visit Biskra and Morocco. Mary Garden and the other special cases of the present season. Hammerstein has signed with Tetrazzini for next season she will sing in New York and ten Philadelphia, receiving $2000 a night ($10,000 for thirty evenings).

Joe Hillman, a vaudevillian, has brought suit of a suit by Savage against the United States Court Miss Hoffman in her several situations and pieces which smacked strongly of Savage, and Savage asked for an injunction. A temporary injunction was granted and the Savage people thought that it be made permanent. Court, however, said: "A temporary injunction should only be granted in a perfectly clear case, and the case is not to the complainant. The restraining order is vacated and the complainant left to prove his case at a final hearing."

Oscar Hammerstein brings up The Times' criticism of dramatic copyright matters some weeks ago. At that time Hammerstein thunderous protest to the four winds, the Times ridiculed Dick Ferris's defense of the copyright inefficiency, and Hammerstein, and sought in vain to drown the persistent witticisms as the one just quoted. Undoubtably, however, the managers, and how many a producer must prove the property of his work before he can collect a claim to it. In the case of Hammerstein's endeavored to produce "The Merry Widow" in 1907, back in 1901.

Greetings

...c Novelties in our South Window

...mery Bros. WELERS, ...Street at Third

...ETHERBY Shoe ...YSER ...-217 So. BROADWAY

...erfect Fitting ...hoes for ...hildren

...o wear satisfactorily, ...hildren's Shoes must ...y. Well-fitting shoes, ...a direct effect on the ... almost every child. ... for Boys and Girls. ...hopedic Lasts—they ...atural shape of the ... to develop normally. ...tectly—ensuring the ...ce and comfort. ...ldren. You will find ...est satisfactory and ...t which to buy their

...roperty ...estment

...ly safe. ...erous rental earning ...reasing rental earning ...tantly in value.

...Business Property

...EE COMPANY ...nd Spring ...Phones—Main ...

HF THE MARK OF GOOD CLOTHES KNOW US FOR BEST VALUES

New "Collar Oxford Tie"

$5.00

Have You Visited Our Shoe Department?

You will find it worth while, for this is different from ordinary departments—it is a store within a store.

Here are the most approved styles in footwear for men and boys, made by the highest class manufacturers—fitted by expert shoe men.

The illustration above represents one of our many new Spring novelties—the new Collar Oxford Tie. We have these in all sizes and widths, in Patent Calf, Dull Calf and Tan Russia Calf. The price is $5.00.

Our boys' and children's shoes cannot be excelled in quality. The same care is shown in fitting them as has been exercised in designing them—for comfort, style and durability. Prices are moderate.

WE FILL MAIL ORDERS

Harris & Frank Leading Clothiers 437-439-441-443 South Spring Between Fourth and Fifth Streets.

Another New One

Bound to be a Favorite

Staub's are constantly bringing out new models—the one pictured is a late arrival.

Tan Russia calf is used and the last is a comfortable as well as an extremely fashionable one.

Welt sole, Cuban heel, calf quarter lined; ribbon ties. A perfect beauty $5.

Staub's

Broadway, Cor. Third

Haviland Dinner Sets

Complete for 12 people. Regularly $35.00. Choice of three decorations. $27.50

VOLLMER-JANTZEN COMPANY, SEVENTH AND HILL.

---

but his countrymen never overlooked him. He was always supplied with whatever delicacies he fancied.

A heavy plaster cast was fixed to Wong's body. He remained in it for the rest of his life. The story of the yellow man's heroism was passed from one set of surgeons to the next, as they entered the hospital, served their terms and left.

"He was just a Chinaman," said one of the physicians yesterday, "just a yellow man at whose pain-racked features visitors often looked with idle curiosity, but the world would be a great deal better if it had a few more in it like old Wong."

The remains will be buried with Chinese rites in the Celestial burying ground, East First street.

SUPERIOR TO LEMONADE.

Horsford's Acid Phosphate.

A teaspoonful added to a glass of cold water, with sugar, makes a delicious tonic.

THAT Eastern hat? The Eastern Millinery Parlors have just opened in the Bryson Blk., upstairs.

MARCH CIRCULATION OF THE TIMES.

The following are the sworn statements of the circulation of The Times for March, 1908:

STATE OF CALIFORNIA, COUNTY OF LOS ANGELES, ss.:

Harry Chandler, Assistant General Manager of the Los Angeles Times, being duly sworn, declares upon his oath that the following is a true and correct statement of the circulation of said newspaper for the month of March, 1908:

MARCH, 1908.			
1	50,000	17	$2,650
2	50,500	18	51,000
3	51,150	19	50,950
4	51,100	20	51,250
5	51,100	21	52,000
6	51,200	22	79,000
7	51,100	23	50,400
8	50,000	24	50,500
9	50,010	25	50,500
10	51,070	26	50,450
11	51,070	27	50,450
12	51,700	28	50,410
13	51,700	29	50,100
14	51,700	30	50,100
15	51,000	31	50,000
16	79,000	1	50,000
17	50,400	2	50,400
Total			2,726,170

The average circulation for every day of March, 1908, was..... 55,682

The average circulation for every day of March, 1907, was..... 52,037

Showing an average daily gain over the corresponding month of 1907 of..... 3,646

HARRY CHANDLER, Assistant General Manager, The Times.

Subscribed and sworn to before me this 6th day of April, 1908.

[Seal] T. L. CHAPIN, Notary Public in and for the County of Los Angeles, State of California.

A. L. Dennis, being duly sworn, declares that he is and has been for the years Superintendent of Circulation of the Los Angeles Times; that the above detailed statement of circulation for the month of March, 1908, is correct, and shows the actual number of papers printed for each day of the month named.

A. L. DENNIS, Superintendent of Circulation, The Times.

Subscribed and sworn to before me this 6th day of April, 1908.

[Seal] T. L. CHAPIN, Notary Public in and for the County of Los Angeles, State of California.

J. W. Robinson Company BOSTON DRY GOODS STORE

SO. BROADWAY 235-237-239 SO. HILL ST. 234-244

People who postpone their preparations for Fleet Week decorations are likely to have trouble getting the materials.

Red, white and blue bunting is sold in our Linen Dept.

Boys' Suits Reduced For Saturday's Selling

$5.00 to $6.50 Suits at $4.00

$7.50, $8.50 and $10.00 Suits at $6.50

Single and Double-breasted styles; Straight and Knickerbocker Pants. Strictly high class materials, faultlessly tailored. 8 to 16-year sizes.

Separate Pants Reduced a Third

Straight and Knickerbocker Styles in handsome wool cassimeres, cheviots and worsteds, made with patent adjustable bands and taped seams, on sale tomorrow at these reductions: 50c pants 35c; $1 pants 65c; $1.50 pants at 90c. (Boys' Dept., rear of Annex)

CHILDREN'S $1.00 to $2.00 BONNETS 50c

[On Sale Saturday]

To make quick riddance of a lot of washable bonnets that have become mussed we put the price down to fifty cents, although their duplicates have been bringing $1 to $2.

Children's Wash Dresses.. 50c to $1.50

Crisp, dainty little dresses of gingham, chambray, galatea, etc., tastefully trimmed at 50c to $1.50; one, two, three to six-year sizes.

(Children's Dept. Rear of Annex)

The laced-front "Gossard" and "L'Irresistible" Corsets have many points of superiority over other makes—points of superiority which cannot be fully appreciated until you get into the corsets.

An expert corsetier from the factory here this week to give fittings and explain their peculiar merits.

(Rear of Annex)

Sales For Today

Details of Which Appeared in Yesterday's Papers

Men's $2 Undergarments at $1.25

Men's $1.25 Undergarments at 75c

Men's $2.50 and $3 flannel Negligee Shirts at $1.85

$1.50 Clifton Bond Faille Silks at ninety-five cents.

And these offerings in white goods:

36-inch Nainsook of the 20c quality, sold in twelve-yard pieces at $1.75.

36-inch Sheer Dress or Handkerchief Linen cut from $1.25 to 90c a yard.

36-inch India Linen of our regular 40c quality at 25c a yard.

32-inch Persian Lawn of our regular 35c grade at 25c a yard.

30-inch natural color Linen Batiste cut from 25c to 15c a yd.

36-inch Colored Dress Linen—plain pink or blue—reduced from 50c to 35c a yard.

Cut Glass For Little Money

Some very attractive Cut Glass priced surprisingly low.

7 and 8-inch Cut Glass Dishes—a size that can be put to various uses—very pretty design and brilliant in effect—specially priced at $2.

Creamers and Sugars of good sizes and in pretty shapes, cut in whirlwind design, $3 a set.

5-inch nappies in a variety of dainty cuttings at a dollar each.

Free embroidery lessons in the afternoons—2 to 4:30.

The new darning work used so much for dress wear is easily worked and very effective. Art Dept. Third Floor.

H. JEVNE CO.

Jevne Bakery Products

Wholesome and Toothsome

Sold by Representative Grocers Everywhere

6th & Broadway—208-210 S. Spring St.

Anderson & Chanslor Company

Grocers 428-430 SOUTH SPRING STREET

Phones—Exchange 38

219-229 S. BROADWAY **Coulter Dry Goods Co.** 224-228 S. HILL ST.

FOURTH FLOOR CAFE—A LA CARTE SERVICE—11:30 TO 5:30

Just received yesterday—a new yard-wide all silk rough suiting, in fifteen different spring colorings, at $1.75 a yard—the cheapest of all the new rough silks, on account of its extra width. Shown in the Silk Section—now in Aisle 2, to the front as you enter the store from Broadway.

Aprons of All Sorts

Aprons are here—in full variety! Isn't that good news to many of you who've been asking us to tell you as soon as they should reach us?

For nurses and housemaids there is ample provision in the way of aprons with bibs and straps, of fine cambric or lawn; at prices beginning with 50 cents; others at 75c, $1, $1.25, $1.50 and $2.00.

Regulation hospital nurse aprons, meeting in the back, with extra fullness and wide hems, $1 each.

Those the dainty afternoon tea and chafing dish party aprons will attract many purchasers, both for their beauty and for their inexpensiveness. A very pretty style, with a hemstitched ruffle, costs but 35 cents; others in round shape with hemstitched ruffles and tiny bibs, 50c; of white dotted Swiss, 65c and 75c; dozens of others up to $2.25 each for the most elaborate.

Straight aprons without bibs, for general house wear, 25c to $1.25 apiece.

You'll want to see these before they are picked over.

Kimono Handkerchiefs Seven for 50 Cents

A kimono of one sort or another is practically a necessity in a woman's wardrobe nowadays—a handkerchief kimono, one of the very prettiest styles.

Today we'll sell seven handkerchiefs, enough for a kimono, and include with the purchase a dainty pattern for making, for 50c. A number of pretty designs among the handkerchiefs are shown.

Our regular 35c sheer linen handkerchiefs, with rosebud and bowknot design corners, with initial, now 25c each; six for $1.35.

Sheer, plain linen handkerchiefs, 10c each; 6 for 50c.

New Silk Dresses $15 to $38.50

Yesterday's express brought to us a large consignment of the daintiest and smartest silk dresses that we've ever had in stock. They're without a peer in Los Angeles.

Inspect the styles one after another. Princess dresses in pin stripes, wide stripes or checks; plain colors, too—Copenhagen, pink, light blue, navy, light and dark browns and cardinal. Jumper effects with net and lace sleeves—too many sorts to go into detail upon, you'll want to see them yourselves. Priced begin at fifteen dollars and run up to thirty-eight and a half. We alter these garments without charge.

Women's Knitwear

Summer underwear for women and children—every style, weight or texture that you'd care for.

High neck, long sleeved, knee or ankle length union suits for women; 50-cent values for..... 35c

Low neck sleeveless vests in summer weight; 35c values for..... 25c

Children's summer weight union suits in several textures and styles; vests and pants or drawers to match, also. Dr. Deimel Linen Mesh garments in all sizes for women and children; sizes beginning at one year.

Real Clunys 1-3 Off

Will you share one of the biggest bargains we've had lately—in real Cluny laces.

Edges and insertions from ½ to 2 inches wide; values 25c to 62 a yard, on special sale at a third less—25c to $1.33 a yard.

Everybody's trimming gowns and waists with Cluny this season.

Val. Laces $2.00 Dozen

Unparalleled values today and Saturday in fine Valenciennes laces—of a sort that rarely find their way into special sales.

Fine German and French Valenciennes laces, together with some wide Meschline, all selected from our regular stocks; values all the way from $2.25 up to $5.00 a dozen yards, on special sale today and Saturday, at dozen..... $2.00

Coulters

Newberry's

California Ripe Olives

This week we have been selling ripe olives SPECIALLY GOOD and SPECIALLY PRICED. Ripe olives that everybody can enjoy, be he rich or poor, not a luxury, but a healthy, nutritious article of food, that should be eaten freely.

These are divided into three sizes and packed in 1 gallon cans.

Large Size Gallon ..... Cans 75c
Bulk per quart 20c.

Medium Size Gallon ..... Cans 60c
Bulk, per quart, 15c.

Small Size Gallon ..... Cans 35c
Bulk, per quart, 10c.

Stop at any of our Stores and sample them.

Home-Made Bread Regular 10c loaves All kinds **3 for 25c**

Mackerel, No. 1 Irish.....2 for 25c
Bloaters, special Tag, each 5c
Mazzard's Buret Onion Sauce, for flavoring soups, gravies, etc., bot.....25c
Codfish, selected Georges middles .....20c lb.
Smoked Salmon, sliced.....40c lb.

Fresh Meat Department for Friday and Saturday

Shoulder Beef Roast....6c and 7c lb.
Boiling Beef .....4c and 5c lb.
Boneless Corned Beef (sugar cured) .....8c and 10c lb.
Legs of Milk Lamb ...20c & 22c lb.
(These are genuine milk lamb not yearlings.)
Fancy Dry Picked Fowl.....12c per lb.

PHONE EX. 26 **216-218 South Spring St. and Branches** PHONE EX. 26

If you are in the market for a

Refrigerator

then get all the good you can out of it by buying at once.

And whilst you are at it get the best, which is the Dry Air kind,

The Baldwin.

We have them to suit every size home and every size purse.

Call and be convinced.

James W. Hellman, Agt.

161 N. Spring St.

SAN FRANCISCO OFFICE

Los Angeles Times

1206 CALL BUILDING

Phone Kearny 2121 ARTHUR L. FISH, Rep.

Advertisements and Subscriptions received. Southern Californians, when in San Francisco, can have their mail sent in care of the Times office. COPIES OF THE TIMES ON FILE.

GASENE

Saves Clothes

Saves Labor

Saves Money

G. M. P. PAINTS

We manufacture almost anything in the paint line and guarantee every article. Prices consistent with quality are the lowest. Ask your dealer for G. M. P. Paint, a guarantee of pure standard goods. If your dealer can't supply the G. M. P. Paints, write to

The Green-Marshall Co.

223-224 Grosse Building, cor. 9th and Spring Streets.

Varnishes, Oils, etc.

5000 Hats One Price

MULLEN & BLUETT CLOTHING CO.

CORNER SPRING AND FIRST STREETS.

The Quality Store

Established over a quarter of a century

Knabe Pianos

The Wiley B. Allen Co.

416-418 So. Broadway.

Labor Saving Office Appliances

GRIMES-STASSFORTH STATIONERY CO.

232-234 S. Spring, Los Angeles

Infants' Wear Juvenile Clothing and Toys

BEEMAN & HENDEE

447 So. Broadway

Capable of variety and infinite arrangement.

Globe-Wernicke Elastic Bookcase

California Furniture Co. Broadway, 639-643

PUBLIC SERVICE.

(Continued From Second Page.)

ance Company, to recover $972 alleged due as commissions on insurance secured under contract. McFarland says that no money is due as the original contract was modified by subsequent ones.

TO EXTRADITE. Deputy District Attorney Blair is preparing affidavits for the extradition of Hubbard C. Averill, arrested at Seattle, yesterday, on a charge of embezzling $200. The complaint was issued by the District Attorney in January. W. A. Gilliam accuses Averill of having appropriated money for subscriptions to stock in a Catalina Island laundry. Gilliam was tried at Ukiah on a charge of having plotted Averill but he satisfied the authorities that he had acted in good faith.

BEAUTY IN DISTRESS.

PRETTY SLAVE LOATHES FATE.

DIPLOMATS MAY TAKE HAND IN HER DISPOSITION.

Chinese Masters Can't Understand Why Government Won't Accept Gold as Bond and Surrender Girl, Pending Her Examination on the Charge of Being Illegally Here.

Kim Young, a pretty Chinese slave girl held by the Federal officials on a charge of being illegally in this country, may soon be the subject of diplomatic correspondence between the United States and China. Finding it impossible to secure bonds for the girl or even to see her, several wealthy old Celestials have appealed to the Chinese Minister at Washington. Their lawyer has also sought the intervention of Atty.-Gen. Bonaparte.

The authorities are urgently requested to bend a wee woman's will and to bring her to a fitting sense of responsibility to her masters. Nothing can prevent her continued serfdom but the determined stand taken by United States Dist.-Atty. Lawler. He has absolutely refused to be a party to the moral ruin of the pretty prisoner.

"As long as the girl protests against being returned to a house of prostitution, she shall be accorded the protection of this office," said Lawler, last night. "It would be a travesty on justice if government authorities should practically force a girl into a life of shame. Until I receive instructions to the contrary from my superior officers, I shall refuse to accept a bail bond or allow the Chinese owners to visit the defendant without her consent."

The Chinamen are greatly chagrined at this attitude. They can't understand why the government won't accept $2500 in gold as a bond and turn the prisoner over to them, pending her examination.

Kim Young's case is a pitiful one. She says she came to this country to marry a Chinaman who deserted her, two years ago, leaving her in the care of professed friends. They put her in a disorderly house, where she remained until Immigration Inspector Ridgway discovered her and arrested her on a charge of being illegally in this country.

She was richly dressed and wore numerous articles of gold and jade jewelry when taken to the United States Marshal's office. Through an interpreter, she said that she wanted to be put in some hiding-place where her masters could never reach her; that she was disgusted with the life of shame that had been forced upon her and eagerly welcomed even a cell in jail to escape it.

She is said to have been educated in a Chinese mission school and would be placed in charge of the local mission did not the authorities fear that she would be kidnaped.

WIFE WILL SUE DOCTOR.

Seeks Divorce and Custody of Children—Friends' Efforts to Restore Harmony Fail.

Charging that Dr. Arthur Clyde Thorpe has deserted her and refused her support, Mrs. Anna Louise Thorpe will in a few days file in the Superior Court a suit for divorce.

Mrs. Thorpe's friends expect that the doctor will file a cross-complaint and contest his wife's attempt to secure the custody of their children, Arthur C. Thorpe, 10 years old, and Louise C. Thorpe, 7 years old.

The domestic difficulties of the Thorpes, who were married at Minneapolis in October, 1897, resulted in a separation in the fall of 1900, Mrs. Thorpe, under pressure, her friends say, then signed an agreement giving the children to her husband and accepting a sum of money in settlement of her claims on him.

Early in 1906, she went to Reno, Nev., to obtain a legal residence with a view to securing a divorce. No action was taken, however, and when she returned to Los Angeles, over a year ago, she made overtures to the doctor for a reconciliation, which were rejected, it is said. Strenuous efforts have been made by mutual friends of the doctor and his wife to restore harmony, and as late as yesterday they hoped that a divorce suit might be averted. But Mrs. Thorpe is said to have determined to secure the custody of her children at any cost and her husband, it is stated, is equally determined that she shall not have them.

"We do not care to say anything on the subject at present," said Attorney C. C. Davis, Dr. Thorpe's counsel, last evening. "There are two sides to the matter, and both will be disclosed in time."

"CAPTAIN'S" CASE DEFERRED.

Man Who Accuses Him of Swindling Out of City—Other Charges Are Pending in North.

Owing to the absence of Francis Drinnod, principal government witness against "Capt." Howard K. Clover, accused of obtaining money by means of fraudulent representations, the case, which was set for trial in the United States District Court yesterday, will be continued until Ormond returns to the city, unless Judge Wellborn rules adversely today.

Clover has been at liberty for several months on a $5000 bond. According to Secret Service Operator George W. Hazen, he has swindled scores of persons through his fraudulent impersonation of a naval officer. He is under indictment at San Francisco, charged with impersonating a Federal officer and if the charge pending against him in this city is dismissed, he will be taken north for trial.

He is accused of inducing Ormond to invest $30,000 in a swindling venture—placing freight steamers on the Colorado River. He is said to have returned a portion of the money but never to have settled in full.

ALL the latest styles are to be found at the Eastern Millinery Parlors, 344 Broadway.

TONE UP THE STOMACH

Get Rid of the Gas, Headaches and Dizziness

A Michigan Man Tells How Dr. Williams' Pink Pills Cured His Indigestion in the Only Rational Way.

The symptoms of stomach trouble vary. Some victims have a ravenous appetite, some loathe the sight of food. Often there is a feeling as of weight on the chest, a full feeling in the throat. Sometimes the gas presses on the heart and leads the sufferer to think he has heart disease. Sick headache is a frequent and distressing symptom.

Experience shows that these troubles vanish just as soon as the stomach is made strong enough to digest the food. In other words, it needs a tonic that will rouse it to do the work of changing the food into nourishment.

A very delicate stomach requires easily digested food, but nature never intended that the food should be digested before it is eaten. The stomach must be strengthened to perform its own work, and what it needs is not food already digested but a tonic. The processes of digestion are controlled by the blood and nerves, and medical science has produced no better digestive tonic than Dr. Williams' Pink Pills.

Mr. A. J. Higley, whose farm is near Cassopolis, Mich., and whose mail address is R. F. D. No. 1, that city, was cured by these pills. He says:

"After suffering for several years with a weak stomach, it became so bad about three years ago that I was unable to work. I could not eat without having intense pain in my stomach and bowels. Food would ferment in my stomach and the gas would nearly suffocate me. Sometimes I would have to vomit. I had sick headaches and dizzy spells, my eyes would become blurred and I could see black specks floating before them. My heart palpitated and I could not lie on my left side at all, and if I did at night when asleep it would wake me up. My arms were weak and seemed to be completely tired out and helpless. There were shooting pains in my legs, which sometimes were too weak to bear me up."

"The doctor did not help me, so when I read about Dr. Williams' Pink Pills I made up my mind to try them. I felt so much better after taking the pills awhile that I bought some more and was entirely cured after taking only a few boxes of them. I have been well and strong ever since and hope this statement will be of help to others."

While so promptly effective, Dr. Williams' Pink Pills contain no harmful stimulants or opiates. They are perfectly safe and create no drug habit. Every dyspeptic should read, "What to Eat and How to Eat." Write the Dr. Williams Medicine Co., Schenectady, N. Y., for a free copy.

Dr. Williams' Pink Pills are sold by all druggists, or sent by mail, postpaid, on receipt of price, 50 cents per box; six boxes for $2.50.

COLOR IN SAN DIEGO.

(Continued From First Page.)

colors, will give the following yell, at stated intervals:

Rah! Rah! Whom shall we greet?
Admiral Evans and his fleet!
Who are they? Who are they?
The greatest fleet in the world today!

Flag drills will also be given by the school children. After the exercises at the city park the officers of the fleet will be tendered a reception by the Cuyamaca Club, in the Union building. In the evening there will be a ball at Hotel Del Coronado in honor of the officers.

Thursday morning fifty of the officers will be taken in automobiles to El Monte, near Lakeside, for a picnic. In town the day will be devoted to the entertainment of the other officers and men of the fleet, boat races and baseball games being prominent in the schedule of events. Gold or silver medals have been provided for all the races. In the evening there will be a display of fireworks on the bay, from a barge moored in a central location, and the city and ships will again be illuminated, the searchlights also being used.

Friday will be devoted to baseball games and other sports. The theaters and all places of amusement will be open to the officers and sailors. In the evening a grand ball will be given at Hotel del Coronado in honor of the junior officers. There will be two divisions of the grand march. The right column will be led by Miss Julia Grant and Midshipman Alexander Sharp, Jr., of the flagship Connecticut, and the other by Miss Jesse R. Burbeck and Midshipman Lew M. Atkins of the Connecticut.

Saturday morning, the 18th inst., at 8 a.m., the fleet will get under way for Los Angeles.

ACCUSED OF COUNTERFEITING.

Earl Alexander, accused of counterfeiting, appeared in the United States District Court, yesterday, and his case was set for Tuesday.

Special Service To the Fleet.

$4.00 to San Diego and Return, April 13th to 17th, Inclusive

Owing to the splendid facilities for viewing the fleet at San Diego a great number of Los Angeles citizens will go to that city to extend the first greetings and to "See It First." To accommodate all who wish to go, the Santa Fe has arranged for special trains to leave Los Angeles, April 14th and 15th at 8:00 a.m., arriving in San Diego at 12 noon, in addition to the 8:55 a.m., 2:05 p.m. and 11:55 p.m. trains. Trains will also leave San Diego, April 14th and 15, at 7:30 p.m., arriving in Los Angeles at 11:30 p.m., in addition to the 8:35 a.m., 2:05 p.m. and 11:55 p.m.

Round trip tickets will be on sale April 13th to 17th at special rate of $4.00. These tickets may be purchased at any time before or on these dates, but to avoid the crowd, buy them now. The fleet will be at San Diego April 14th to 18th

THE HUB Has Scored! All Men's Clothing Prices A Third Off

The story is told in a nutshell.
The "Hub" has scored the biggest success in the clothing history of Los Angeles.
Scored—by cutting a slice off its prices that no other clothing house in the city could stand.
And off the cleverest, new spring garments—suits, trousers, overcoats, cravenettes—crisp, new, exclusive styles fresh from the makers.

What a "Third Off" Means

Any $10.00 Suit	$ 6.65
Any $12.50 Suit	$ 8.35
Any $15.00 Suit	$10.00
Any $18.00 Suit	$12.00
Any $20.00 Suit	$13.35
Any $25.00 Suit	$16.65
Any $30.00 Suit	$20.00
Any $40.00 Suit	$26.65

Ask for An Optical Illusion —fools the eyes—a clever idea.

A $5,000 Guarantee

As evidence of our good faith and sincerity, we here agree to pay $5,000.00 to any man who can prove that this THIRD OFF is not a bona fide reduction from our regular low prices.

An actual comparison will show you that "The Hub" always undersells every other reputable clothing house in Los Angeles, and now every "Hub" price is cut a full third.

BOYS' CLOTHING HALF PRICE

We are closing out the entire line—1000 suits to select from — for boys of 14 to 20 years. All at half—be quick.

It goes to show what low rent—spot cash buying—spot cash selling—business co-operation and independence can do, and the end is not yet—you men who were not in that last crowd COME TODAY—maybe we can serve you better.

THE HUB
That Big Clothing Store In The Low Rent District
154-156-158-160 N. SPRING ST.

Pig-Sty or Cotton Field?

Since Biblical times, the hog has had the reputation of being a very uncleanly animal. How then, can hog fat, from which lard is made, be clean and wholesome, and make healthful, digestible food? *It simply cannot, and does not.*

Now let us consider the ingredients of COTTOLENE—just pure, refined cotton seed oil, and the choicest of beef suet. Do they not appeal to you as preferable to the fat of the swine?

COTTOLENE is an absolutely pure product, and will make palatable, digestible, wholesome food. We cannot understand how anyone who has once been acquainted with its merits could take chances with hog fat.

COTTOLENE is the best frying and shortening medium made today. Wherever exhibited in competition with other cooking fats, it has always been granted highest award. If the best is none too good for you, ask your grocer for COTTOLENE, and do not let any prejudice stand in the way. The only way to know COTTOLENE is to test it yourself.

Cottolene is Guaranteed We hereby authorize your grocer to refund your money in case you're not pleased after having given COTTOLENE a fair test.

Never Sold in Bulk COTTOLENE is packed in pails with a patent air-tight top, to keep it clean, fresh and wholesome; also to prevent it from absorbing the disagreeable odors of the grocery, such as fish, oil, etc.

Cook Book Free We shall be glad to send any housewife, for a two-cent stamp, our new "PURE FOOD COOK BOOK," edited and compiled by Mrs. Mary J. Lincoln, author of the famous "Boston Cook Book." Address—

THE N. K. FAIRBANK COMPANY, CHICAGO

Nature's Gift from the Sunny South

Largest and finest stock of **Dinner Sets** in Southern California.
Parmelee-Dohrmann Co.
436-44 South Broadway.

The easiest and most economical way to dodge gas troubles is to use
"L. A. GAS"

Colyear's
The New Furniture Store.
Cheapest place in town to buy Furniture, Carpets, Stoves, Etc.
509-511 SOUTH MAIN STREET.

Kahn's Korrect Klothes
For Spring 1908 Now Ready
Kahn's
457 South Broadway

20 to 50% Bonafide Reductions Don't take our word. Come and see. Learn where to buy money-saving values

Get-Acquainted Sale of Furniture

very handsome golden oak [illegible] velour cushions; a bona fide bargain. $12.50 Values at .....

Sweeping Reductions

Mission Rockers

Quarter sawed oak, genuine Spanish leather; handsomely and substantially built; just like cut. Worth $18.50 at .....

Genuine Vernis Martin [illegible] like cut; $6 value; special at .....

Your Credit IS GOOD HERE

Save Money

Go-Carts

Good long range of carts and carriages to choose from

Box Couches

Art Denim Covered; [illegible] of colorings and patterns; substantially built; $4.25 value at .....

Reed Rockers

Splendid showing of these comfortable chairs. Here is one bargain. $2.75 for $6.50 Values

Sanitary Couches $3.75

"Get-Acquainted" With the Furniture Bargain

EVENTS IN LOCAL SOCIETY.

Mrs. Henry T. Gage, wife of former Gov. Gage, will entertain, tomorrow afternoon, at her country home at Downey with an informal tea in honor of two charming debutantes, the Misses Constance Elizabeth Drake. The other guests will include Miss Pinita Drake, Miss Margaret Eastman, Miss Gertrude Bradley, Miss Hazel Kirkpatrick, Miss Evelyn Barnore, Miss Barnetto Hutton, and Miss Helen Eastman.

Flanders Nuptials.

Miss Arleen Flanders and J. Wesley Reed were married, Wednesday evening, at the home of the bride's parents, Mr. and Mrs. C. W. Flanders of No. 1 West Fifty-seventh street, Rev. T. Homer Shumaker officiating. The bride wore white mousseline de soie over silk and carried a shower bouquet of bride roses and maidenhair ferns. The maid of honor, Miss Ethel Lord, attired in pale pink silk and carrying a bouquet of Cecil Brunners, was maid of honor, and little Ruth and Helen Adams scattered orange blossoms in the path before the bridal party. The little tots were dressed alike in fluffy white muslin, trimmed with white butterfly bows. The bride was supported by Louise Lockwood, the bride's cousin. Miss Rose Reed played the wedding march. The house was beautifully decorated with white lilacs and greenery. Guests were Mr. and Mrs. Joe Walker, Mr. and Mrs. Phillips, Mrs. Charlotte Mosher, Mr. and Mrs. Frank Adams, Mr. and Mrs. David H. Lane, Mrs. John Lord, Miss Baldwin, Miss Bernice Rabb, Miss Ethel Lord, Miss Elsie Adams, Miss Ruth Adams, Miss Mary Adams, Miss Helen Adams and Winfield Reis-ner.

Officers of Fleet.

Another elaborate function, which is being planned for officers of Admiral Evans' fleet, is the reception and ball to be given by members of the Jonathan Club, of which Admiral Evans is a charter member. The affair will take place on the evening of Monday, April 21.

Host to Entertain.

Mrs. Delight Hart will give a luncheon of thirty covers today, at Hotel Alexandria, in honor of her sister, Miss Hall Bragg.

Delta Phi Party.

Members of the Delta Phi sorority will give a post-Easter party at the home of Miss Ethel Miller, No. 228 West Thirty-first street, at which music and games will be played, and a dainty collation served. Prizes were captured by Miss Julius Plath and Carl Ahlberg. Among others present were Miss Ethel Williams, Miss Lulu Hintera, Miss Irene Irvine, Miss Teresa Elwiss, Miss Ethel King, Miss Zelma Miller, Miss Ethel Brown, Mrs. P. T. Spencer, Miss Ethel Miller, Harry Blaney, Lawrence Miller, Herbert Halder and Roy Miller.

Mr. and Mrs. George Tod, Jr., of Pasadena, are the guest of Mr. and Mrs. Palmer of No. 1109 West Adams.

Mrs. Jacobsen of No. 529 Kent street, will entertain this afternoon and evening in honor of Miss Bertha L. Hall. The afternoon meeting of the Club will be received.

Bridge Party.

Mrs. A. D. Cheshire of No. 1[illegible] Figueroa entertained with a bridge party as a compliment to Miss E. G. Foley and Miss A. Gruber of San Francisco. The house was artistically decorated with roses, carnations and greenery, and pretty prizes were awarded. Mrs. F. H. Miller entertained the company with an original monologue; Mrs. W. E. Barnes of Hastings, Neb., sang, and Miss Lillian Lunt, who returned recently after five years' study abroad, gave several piano selections.

Miss Elizabeth Drake,

who will be one of the complimented guests at a luncheon to be given Saturday by Mrs. Gage, wife of the former Governor.

Studio Tea.

Martin J. Jackson gave a studio tea at his rooms in the Copp building on Wednesday afternoon. Mrs. Jackson and Miss Virginia Wilsinski of Seattle were guests of honor.

Cox Party.

The officers of the first squadron of the Southern California Rangers will entertain with a box party at the Belasco Saturday night, as a compliment to their comrade, Lieut. Lewis Stone, leading man at that theater. After the performance Mr. Stone will be the honor guest at a Dutch supper.

JOY FOR YOUNG FOLKS.

CHILDREN GO FREE TO SHRINERS' CIRCUS.

[illegible] cutting capers, aided and abetted by the Sells-Floto [illegible], attracted another large audience to the circus at Prager Park [illegible]. The big crowd enjoyed the show to the limit. Both Shriners and [illegible] have improved in their work since the circus opened, and give a most satisfying performance, which will fill you with joy. [illegible] this whole show the children [illegible] agreement with the Shriners. [illegible] nothing to raise $10,000 to endow a Children's Hospital, and today [illegible] another bright idea to forget the pleasure of the little ones. [illegible] hundreds of youngsters in [illegible] parents cannot afford to [illegible] to see the performance. [illegible] at the head of it wish to give [illegible] the strong, as well as to [illegible] to assist sick children and, [illegible] not apart this afternoon [illegible] youngsters. All children [illegible] of age who are unable [illegible] entrance fee will be admitted free of charge this afternoon if [illegible] the following coupon:

ADMIT ONE CHILD
Under 10 Years Old
to the
SHRINERS' CIRCUS
Friday Afternoon, April 10, at 2:15
Compliments of The Times
SHRINERS' CIRCUS

A NEW ATTRACTION.

[illegible] not expected that children whose [illegible] are able to pay for them will [illegible] advantage of this offer, which is [illegible] for those whose pocketbooks [illegible]. Young folks who [illegible] the entrance money are [illegible] desired today, as at any [illegible] for that, as usual, will pay [illegible] and help the good work of [illegible] the hospital for the less for-[illegible].

[illegible] say, something never seen [illegible] any other circus on the face [illegible] will be produced for the [illegible] this afternoon. And it, too, [illegible] one; no less, indeed, than a [illegible] born yesterday morning [illegible] E. H. Tammen, the [illegible] photo menagerie. General [illegible] "Hang-to-the-Rope," in [illegible] of the mariners. Father tippo, [illegible] his intimates as "Ben Tillman," [illegible] otherwise "Carrie [illegible] expect to introduce their [illegible] to thousands of children. [illegible] remind the little folks of [illegible] that they are the proud [illegible] parents of the first hippopotamus [illegible] to captivity in America. [illegible] are well to take their word [illegible] and their parents should [illegible] the afternoon performance [illegible] 2:15 o'clock sharp.

TRICKS.

[illegible] the trick bicyclist [illegible] shows, has not appeared [illegible] at the Shriner [illegible] having generously al-lowed "Billy" Mead to don his suit and emulate his daring stunts, but the professional has delighted the street crowds by his skillful manipulation of his battered old wheel during the parades.

Garrison rides his wheel up and down stairways, into stores, and over the curbing in an awkward manner as if learning to ride. He is the bane of motormen, for his favorite stunt is to dash in front of a moving car and escape being hit by the fraction of an inch. Although he uses this trick in every parade he is in, so far he has never received an injury.

"Snapper's" true name is not known. He is a typical circus performer, with a long line of ancestry at one time or another in the "profession." He adopted the name of the former famous jockey for want of a better, and it still clings to him.

He is a born athlete and is a clever tumbler and acrobat as well as a trick bicyclist. Absolutely devoid of fear, the young man is always ready to try out some new act designed to thrill circus audiences, who soon tire of old tricks.

CHORUS OF LADIES.

Tonight a chorus of the following ladies will sing popular songs: Mrs. Mathew Everhardy, Mrs. J. R. Prince, Mrs. I. C. Brown, Mrs. Dwight Hart, Miss Pearl Teetzel, Mrs. Frank Bryson, Miss Willey Smyser, Mrs. E. A. Fonday, Miss Julie Kie Christian, Miss Hazel Runge and Mrs. Maud Nichols Lyon. Wm. A. Boyle will sing "Ida" and R. S. Phister "Dreaming."

James J. Jeffries will referee at the prize fights tonight and at both performances tomorrow between Kid Mccoy, Jr., and Kid Thomas. There will be a street parade Saturday morning at 10 o'clock.

FORM DANTE ASSOCIATION.

Over forty leading Italians attended the meeting called night before last at the Douglas building, Third and Spring streets, by Prof. G. B. Penne to form a branch of the Dante Association. Officers were elected as follows: Luigi Dell'Orto, president; Carlo Marchetti, vice-president; Perelli Minetti, secretary; Albert Vignolo, treasurer; T. A. Barlotti, Secondo Guasti, Dr. Bartolomeo Sassella, E. Giacomino, F. Siatri and G. Spini, trustees. The following ladies compose the Committee of Propaganda: Mmes. Dell'Orto, Marchetti, Cuoco, Borgia and Vignolo, while Mrs. Nachtigal is an honorary member. A banquet will be given to the officers at the Restaurant Milano Monday evening. Prof. Penne will deliver an illustrated lecture at the Belen Club Sunday evening at 7:30 o'clock on Dante, immigration and Italian colonization in A[illegible]

EITHER PHONE—EXCHANGE 1500.

Bullock's
Broadway at Seventh
CALIFORNIA'S FINEST STORE.

$2.75 to $7.50 Fancy Elastic Belts at $1.95
A reduction that seems incredible. The few belts that there are will fairly fly away Friday at $1.95. Black, white, tan, red and brown elastic belts, with fancy gilt and cut steel buckles. While they last today, $1.95.

$6 and $6.75 Muslin Petticoats Specially Priced $4.25
Underskirts of unusually fine muslin; elaborately made and trimmed. Note the care with which every seam has been stitched. Each detail perfect; $6.00 and $6.75 underskirts at $4.25 today.

$29.50 Suits for Women Lead Easter Fashions for Today's Selling

There's a special purchase back of them. There is exceptional value and style value in every suit. We could mark them more and sell them quickly. We turn the result of one of the best buys we have made over to you in all its meaning.

Suits ever so many women are to wear Eastern morning. Shadow stripe panama, in black, dark blue, brown, snug-fitting, hip length jackets, with front and back dip. Away they go—a big friend-winning value—$29.50. Don't miss seeing them.

New Tussah Silk in Princess Frocks
Close cousin to Rajah. You can imagine how effective they are offset with Persian trimming (just a dash for tone.) Coin dots of deeper self shades. Brown, blue, tan, raspberry—$29.50.

Two New Linen Suits, $19.50, $22.50
All white, with detachable collars and cuffs of blue. One is a tight-fitting model. 33-inch coat.
Other is a semi-fitting model, with strap seam. Both exceptionally clever summer suits. Second floor.

New Waists at $1.00
Elaborate with embroidery and lace. Surprising styles. Others at $1.25.
Rajah and pongee waists at $5.00 and $7.50. Fancy and tailored styles.
Lace waists $6.75-$8.50; unequaled values.

No Store in Los Angeles has planned such a list of Friday Shopping Attractions as Bullock's. This ad is only a fraction. Watch tables

Girls' New Wash Suits... $10
Of linene, in Copenhagen blue and natural color. Trimmed in white after best spring ideas. Styles that are to win more mothers to trade at Bullock's. $10 a surprisingly fair price.
Other suits at $10.50, of poplin and English rep, equally unusual.

Girls' $1.25 Dresses at ... 95c
Sheer lawn. Made very prettily into charming spring fashions. Very special today at 95c.

Mill Lengths of Twill Crash at Yard 3c
Good lengths. A very special Friday value on a Basement Table—3c yard.

Mill Lengths, 25c White Goods, yd. .. 15c
5 to 15 yards to the piece. Splendid for waists. Plenty of dotted swiss included—15c yard.

Mill Lengths, 12½c Linen at, yd. 8⅓c
32 inches wide; 1½-yard lengths. Very special, basement table, 8 1-3c yard.

Mill Lengths, 36-in. Cambric, yd. 5c
A great lot of splendid lengths; very specially bought, very specially priced—5c yard.

Mill Lengths, 25c and 35c Madras, yd. ... 15c
Plenty of shirting styles; colored and black figures. Specially priced—15c yard.

Mill Lengths of Galatea, yd. 10c
Small, neat effects; different colored grounds; blues and pinks; very special, 10c yard.

Mill Lengths of Gingham, yd. 5c
Blue and white checks.

Do you wonder crowds will shop in Bullock's Basement today.

Big Friday Sale of Crockery
Basement
—a value demonstration to bring crowds downstairs first.

$9.50 English Porcelain Cottage Dinner Set $7.50
—enough dishes for six people; several different patterns. Open stock, so you can replace broken dishes. Special today, $7.50.

EGGSHELL CHINA CUPS AND SAUCERS 12½c
7 AND 8-INCH JARDINERES 59c
$1.10 WHITE BOWLS AND PITCHERS 89c
$10.00 TOILET SETS, SPECIAL .. $7.50
12 pieces; daintily decorated.
GOLD DUST, SPECIAL, LB. 19c

Sale of Odd China Pieces
6 Dinner Plates 75c
6 Teacups and Saucers 75c
6 Soup Plates at 75c
Vegetable Dishes at 20c
6 Fruit Dishes at 40c
Very special Friday prices, and scores of others on our basement tables. Don't miss sharing them.
5c Coat Hangers 2½c
Salt Boxes, Special 24c
10-Qt. Water Pail, Special... 25c

Remnants Silks, Dress Goods at Remarkable Reductions
Good, usable lengths of most wanted silks, dress goods and linings. Favored colorings. A wonderful spread on Tables, Section A, today. Don't miss sharing them. Plenty of tempting values, so that all may find unusual satisfaction.

65c Wallachian Pillow Tops. Special at 35c
Wallachian Pillow Tops—tinted clever new designs—complete with back—Splendid values at 65c—Special today, 4th floor, 35c.

75c Embroidered Center Pieces 50c
Hand embroidered 18-inch linen centerpieces—75c values to go today at 50c.

50c & 75c Tinted Center Pieces 25c
A big assortment of patterns in 24x 27-inch sizes—marked to 75c regularly—today 25c.

15c to 25c Wood To Burn, at 10c
All small lots of 15c to 25c "Wood to Burn" out today at 10c.

Art Needlework Lessons Free
Embroidery lessons free every afternoon from 2 to 4. Children's classes Saturday mornings at 9 o'clock.

Remnants Table Damask
Some slightly soiled, fully bleached damask remnants in a big assortment of floral designs; some with double border effect; all 64 inches wide—as long as they last buy them at the following prices:
1 1-2 yards Damask worth $1.13 today 75c
2 yards Damask worth $1.50 today 98c
2 1-2 yards Damask worth $1.88 today $1.25

Val. Laces Remnants to go Today at Yard 5c
½ in. to 2 in. wide—French and German Vals.—good, usable lengths. While they last, today, 5c yard.

Remnants of Allover and Nets. Special at HALF PRICE
Lengths suitable for yokes.

Two Letters
That's All

Out-of-town Patrons are able to buy printing at California's largest establishment with scarcely a moment's bother.

One letter enclosing "copy" and asking for an estimate.

One letter accepting our "bid."

The rest is taken care of in one or more of our departments.

The finished "product" will meet your full satisfaction.

Write.

Times-Mirror Printing and Binding House
110-112-114 N. Broadway

FIVE CENT CAR FARE AND TRANSFERS

To any and all parts of the city on the Grand avenue yellow cars, which will land you on our Western Avenue Square at 48th st. and Western avenue. We have 188 lots cut up into 50, 52, 53 and 55-foot frontages, with 15-foot alleys in rear of every lot, 5-foot cement walks; 18-inch deep curbs, 7-foot parkways, 60, 70 and 80-foot streets, rich, sandy loam soil, perfect building restrictions. We are now building some beautiful homes which we will sell very cheap on most reasonable terms, or we will sell lot and build house to your own idea or taste. The bungalows we are now building will be perfect and complete in every respect; they will have beautiful built-in buffets, brick mantels, stationary wash tubs, best up-to-date plumbing, tasty lighting fixtures, window shades, tight board fences, lawns and shade trees. Just as soon as our houses commence to show up builders will buy bunches of our lots and build houses for sale and then improvements and prices will advance very rapidly. Just think, we have no west front lots; we have ¼ of a mile frontage on each of the two longest, widest and straightest streets in the city, viz.: Western avenue and Vernon avnue; we also have ¼ of a mile south frontage on 48th st., which is 80 feet wide and has the Grand avenue yellow cars running upon it to a point ¼ of a mile beyond our tract; to fully understand and appreciate our proposition, you should come to our office at once and give us a chance to show and explain everything fully to you.

Martin & Rockwell Company 407 Mason Bldg. Home Phone F1918

FREE RIDE To Redondo and return to Los Angeles
FREE AUTOMOBILE RIDE AROUND REDONDO
25 PER CENT GUARANTEED INCREASE
ONLY $30 PER LOT; $4 DOWN, $4 PER MONTH
No interest, no taxes. Large lots in the beautiful Redondo Ocean Villa tract, size 52x150 feet; 25 per cent. guaranteed increase in one year or money back plus 6 per cent. per annum interest. Fertile soil, plenty of pure water, and finest of climate. Redondo is the best seashore suburb of Los Angeles, and the Redondo Ocean Villa tract is close to Redondo. Electric railway now building to the tract. Redondo has a grand future and is growing wonderfully. Don't delay. Price will soon be advanced. No cheaper lots can be found around Los Angeles. Only $30 per lot, $4 down, $4 per month; no interest; no taxes. Three electric railways now running from Los Angeles to Redondo. Mr. Huntington's $1,250,000 electric power house at Redondo has just been completed. It is a grand sight to behold. No trouble to answer questions. Don't send any money, simply write. Free excursions every 30 minutes every day.
References: Consolidated Bank of Los Angeles and our many satisfied customers. Our capital is $100,000. Incorporated under laws of California. We have a few lots in the original Redondo Villa tract for $150 per lot; will soon be $300.
Illustrated prospectus, map, sample contract and full information mailed free upon application. You don't even need to send a postage stamp. Simply fill in and mail us this corner open. Don't delay. Los Angeles is the Paradise of America, and the beautiful Redondo Ocean Villa tract will be a choice suburb. Write today.
Address
LOS ANGELES SECURITIES CO.,
124 South Broadway.
(Ground floor, Chamber of Commerce building.)
Los Angeles Co

LOS ANGELES SECURITIES CO., 124 S. Broadway, Los Angeles, Cal. Please send me illustrated prospectus, map, sample contract, etc., free of any expense to me. Name ..... Street ..... Town .....

Visit the largest Jewelry Store in California. M-page Illustrated Catalog No. 8, Diamonds, Watches, Silverware and Jewelry free on request to out of the city patrons.
BROCK & PEAGANS, Jewelers.
427-429-431 Broadway, Los Angeles.

SCOTT'S Emulsion SALVE
50c Large Jar
Instantly relieves and cures all chronic skin diseases. Recommended by physicians. SUN DRUG CO.'S STORES.

NATURAL LOOKING TEETH
Artificial teeth that don't look and feel natural are a failure. We study the question of naturalness in all its phases, when restoring teeth by our ALVEOLAR METHOD.
Call or write for our book. It is free.

Choicest Sweet Wines
Finest Port, Sherry, Angelica, Riesling or Muscatel,
75c PER GALLON.
Use phones for prompt delivery.
GERMAN AMERICAN WINE CO.,
314 West 5th Street.
Home F4388. Main 2682.

Last Week ½ Off Sale
Japanese Curios
KAKUICHI BROS.
533 S. Broadway

ALFRED BENJAMIN & CO.'S
Correct Clothes for Men
Sold by
JAMES SMITH AND COMPANY

Schools and Colleges
Full particulars, together with catalogues, circulars, etc., of Universities, Colleges and Private Schools advertised in these columns may be had free of charge by calling or writing The TIMES FREE INFORMATION BUREAU.

Marlborough School For Girls 1095 West 23rd Street
Certificate admits to college. Pupils under fourteen not received.
Reference from school last attended absolutely necessary if applicant is unknown to the principals.
MRS. GEORGE A. CAswELL, Principal.
Miss GRACE WILTSHIRE, Associate Principal.

Marlborough Preparatory School
636 WEST ADAMS STREET.
Girls under 14 years old. New term opens February 11th. Boarding pupils received any time. Large grounds suitable for outdoor exercise.
MISS IDA B. LINDLEY, Principal.

California Teachers Agency
Teachers wanted. Teachers prepared for examination.

The Brownsberger HOME SCHOOL 237 W. 7th
Business College in So. Cal.

Los Angeles Business College
Established 1882. 417 W. 6th

Heald's Business College
(The Southern California)
614 S. Grand Ave., Los Angeles.
J. W. LACKEY, Manager.

MISS de LAGUNA AND MISS VANCE'S SCHOOL FOR GIRLS.
THE WESTLAKE SCHOOL
Accredited to leading colleges. 612 South Alvarado street. Main 4694. Home 1065.

Woodbury Business College
309 South Hill Street. Day and Evening.

HARVARD SCHOOL (Military)
Western Ave. Spring term begins April 7. Send for illustrated catalogue. Phone 20608. Grenville C. Emery, Litt. D., Head Master.

CALIFORNIA MILITARY ACADEMY
SANTA MONICA, CAL.
College preparatory and business courses. Ideal winter climate. Only school in the vicinity of Los Angeles situated directly on the Ocean Front. Catalogue on application.

GIRLS' COLLEGIATE SCHOOL
(Casa de Rosas)
ADAMS AND HOOVER STS.
Alice K. Parsons, Jeanne W. Dehsen, Principals.

CUMNOCK SCHOOL OF EXPRESSION
Boarding and Day School for young women. Fourteenth year. Expression, Academic and Special Courses. Outdoor study, gymnasium, tennis, basketball. 1200 S. Figueroa Street.

We . . . Positively Undersell Them All
What others advertise we sell for less. Don't be misled—you'll always be quoted the lowest prices in Los Angeles if you come to this store.

.. Free ..
With every $1 bottle of whiskey sold tomorrow we will give free a 50c bottle of delicious wine.

ELK RUN, sells regularly at $1.25, Our price Saturday only 90c
APRICOT BRANDY. Full quarts sell regularly at $1.26. Our price 75c
All 75c wines cut to 50c
All $1 wines cut to 75c
All $1.50 wines cut to $1.00

Star Wine and Grocery Co.
315 West Fifth St.
Main 2785 F1659

THE HUB
154-156-158-160 N. Spring St. Los Angeles, Cal.
ASK TO SEE
THE NEW BROWN SUITS.
Spring styles just received.

IT WILL PAY
Any one contemplating building to visit our show room, 720 South Olive street.
WESTERN ART TILE WORKS,
Factory Tropico.

Bishop's Tomato Catsup

REO AND KISSELKAR AUTOMOBILES
LEON T. SHETTLER 633 S. GRAND AVE

ONE PRICE PROMPT DELIVERY
Pease Bros. Furniture Co.

Los Angeles County—Its Cities and Towns.

NEWS REPORTS FROM CORRESPONDENTS OF THE TIMES.

WHO?

PIPE SMASHERS MUCH WANTED.

WARRANTS OUT IN PASADENA FOR MALEFACTORS.

Miscreants Supposed to Be Students—Air of Mystery About It. Pacific Electric Expending More Than Fifty Thousand Dollars in Rebuilding Some of Its Lines.

Office of The Times, No. 36 S. Raymond Ave.

PASADENA, April 10.—Thirty-two warrants were issued by Justice MacDonald of Pasadena, yesterday afternoon, for the arrest of the young men who, on Sunday afternoon last, tempered with the pipes and tunnels of one of the water companies which derives its supply from the mountain cañons. The miscreants are supposed to be students of the University of Southern California.

An air of deep mystery surounds the whole affair and the Crown City officials, who are handling the case, persist in keeping silent. Justice MacDonald last night refused to say who the complainant was. He admitted, however, that the damaged property belonged to either the Rubio Cañon or the Las Flores Water Company. He insisted that he had forgotten which.

As he could hardly have signed the warrant without noticing the name of the complainant the supposition is that he has some important reason for wanting to keep the affair very quiet. He admitted that he had given the warrants to Constable Harley Newell to serve.

Newell last night refused to give out any information, saying that the time was not ripe. When pressed for a reason for his reticence he stated that it was "none of the public's business" and that he would say nothing.

Officers of both of the water companies in question denied last night any knowledge of the affair and insisted that there must be some mistake.

Justice MacDonald refused to say positively that the men for whom the warrants have been issued are U.S.C. students. On the other hand he did not deny that they are.

The acts of vandalism, which caused the warrants to be issued, consisted of breaking of bulkhead doors in the aqueduct tunnel of the complaining company. Considerable monetary loss is said to have resulted.

A party of students of the U.S.C. left Los Angeles for the mountains Sunday but whether they came to Pasadena and visited one of the cañons north of here or went to Sierra Madre remains to be determined.

SOLID BUILDING THIS.

Between $50,000 and $60,000 will be expended in the installation of the double-track system for Pacific Electric street cars in this city between the district of Broadway and Pasadena avenue on Colorado street and Vineyard and Union streets on Fair Oaks and Raymond avenues. The work now in progress is practically tying up the street car traffic of the city, but it is being done in such a way that it will last for a hundred years or more and will perhaps never have to be torn up again.

At present the construction is in progress on Raymond avenue and as soon as this is completed Fair Oaks avenue will be torn up and later Colorado street will be taken care of. It is expected that work will be completed in less than sixty days.

"We are working as fast as the room in the street allows," said Assistant Superintendent J. F. Turner last night. "The construction work is a big undertaking. We are sinking nearly a three-foot excavation and the bottom of this is to be filled with the stone removed to make the repairs and on top of this is to be placed crushed granite brought all the way from Azusa. This will be the bed of the road and a surface of granite and asphalt will be placed over this. The roadbed will be the most solid ever built by the company in Southern California.

"Schedules will be changed on all the downtown cars except the Altadena and Lamanda Park runs, though a service, as at present, will be maintained. Instead of changing their trolleys at Fair Oaks avenue and Colorado street, the cars will reverse near the east side of the Salt Lake Railroad crossing."

Mr. Turner also stated that the Pacific Electric Railway Company will make the proper repairs to all the lines in Pasadena, including the surfacing of the North Fair Oaks-avenue line between Mountain and Washington streets and the lowering of the grade on East California streets as well as the paving between the tracks on Lake avenue.

CLIMB MOUNTAIN PEAKS.

One of the most hazardous scenic trips in the San Gabriel range of mountains was taken yesterday by a party of two men and three women, who walked from Camp Sierra, west of Mt. Lowe, over Mt. Lowe, Mt. Markham and Mt. San Gabriel, and ended their tramp on Wilson's Peak. The trip was done in a day. The party started from the camp at 5:25 o'clock yesterday morning, made Alpine Tavern at 6:30 o'clock, reached the top of Mt. Markham at 7:50, left at 9:07 o'clock for San Gabriel Peak and after reaching the summit of the big mountain, planted a flag pole, ate their dinner and started over the five-mile walk to Mt. Wilson, where they arrived at the hotel at 5:45 o'clock last evening. The complete journey is over twelve miles of the hardest kind of climbing. The climbers were Miss Lulu L. Shaner of Kewanee, Ill., Miss Catherine Mitchell of Riverside, Miss Margaret Horton of St. Paul, and Messrs. William P. Bates of Providence, R. I., and I. E. Woodworth, of Ragan, Neb.

This is the second time that a party in which women were included has scaled Mt. San Gabriel, which is the highest peak in the range, being over 6100 feet high.

OFFICIALS ARRESTED.

Manager C. E. Orton of the Home Telephone Company of this city was arrested last night, and will appear in court on April 22, with President Willis Eason of the company, to tell why the "hello" corporation has not complied with the city ordinance requiring that a five-ampere fuse and lightning arrester must be placed at the entrance point of all wires to buildings in the city. The case will be heard in Judge Robert McDonald's court, unless it is settled in a meeting of the City Council before that date.

The ordinance requiring the change was passed about a year ago, and the Home Telephone Company was notified. According to City Attorney J. Perry Wood, an extension of time was asked for by the company before it met the requirement on its old lines, the new telephones being installed with proper equipment. A date was fixed upon which the work should be completed, but before it arrived, the telephone company asked for an extension of time. On account of an amendment that was introduced and passed, ninety days went by, and the company still failed to make the repairs. Now the city administration is to prosecute the case.

Mr. Eason has stated, that he considers it very poor form for the municipal electric wires to be on the company's poles, when for this reason the city must force the company to put on arresters when the proximity of the city wires demands the protection. He also says that the telephones are equipped with fuses sufficient to withstand the currents.

City Attorney Wood stated that in his opinion it was not a matter of business, but of police protection to the homes of citizens that the work be done.

BUYS FINE ORCHARD.

Harrison T. Kendall of No. 1199 South Orange Grove avenue yesterday purchased the old McAdam place on Allen avenue above San Pasqual street for a consideration of $35,000. The place was owned by Thomas Trawick and is one of the finest fifteen-acre orange orchards in the city of Pasadena. Mr. Kendall will probably build a fine home on the site.

PASADENA BREVITIES.

Yesterday was the critical period in the illness of Archie Taylor, the Throop student who was accidentally wounded with a pen knife on Tuesday morning. He passed yesterday quietly and physicians believe that he will recover without an operation.

Church and Sunday-school workers of the city are centering their efforts into the organization of a great chorus choir for the Los Angeles Sunday-school convention which is to be held in the First Methodist Church in Los Angeles on April the 17th and 18th. The fact that E. O. Excell, the leader and composer of music, is to lead the choir has caused exceptional interest to be taken in the event.

Funeral services over the remains of Alonzo H. Beal, aged 74, who died yesterday morning at his home, No. 866 South Modena avenue, will be held tomorrow afternoon at 3 o'clock at the residence.

The charge of burglary against Snow Geiswine, who was caught with missing jewelry in his possession last week, was changed yesterday to that of petty larceny. When arraigned on the charge in Judge H. H. Klamroth's court yesterday he plead not guilty. His case will be heard on Wednesday, next, at 2 o'clock.

At the preliminary examination of Roy Corliss yesterday morning in Judge Klamroth's court, the young man was bound over to answer in the Superior Court.

Miss Margaret Murry, Miss Louise Roberts, Miss Lela Blinn, Miss Lulu Pike, pupils of the English Classical School, left yesterday for the Ojai Valley, where they will compete under the colors of the school in the tennis tournament. Miss Siegrid Ruth, physical director of the school accompanied the party.

Mrs. Luther G. Lawrence died yesterday morning at the home of her niece, Mrs. Charles N. Lawrence, No. 1565 East Colorado street. Funeral services will be held Sunday.

Hotel Vista Del Arroyo. Three desirable rooms vacant.

Navajo blankets, 20 per cent. discount. Wigwam, 61 N. Euclid.

Pictures framed at Wadsworth's.

See Phelps for fine wall paper.

See the fleet Coronado Tent City.

Where Ties Will Really Bind.

Deepest excavation ever yet made in that city for street railway line now in progress on Raymond avenue, Pasadena.

FALLS' VOICE SILENCED.

Diverted Is Stream Where Lovers Do Gather in Sawpit Canyon Above Monrovia.

MONROVIA, April 9.—For the first time in centuries, probably since the stone age, the mighty voice of Sawpit Falls is hushed. Now the beautiful cañon in which it is located resounds only to the songs of the birds and the chatter of the gray squirrels which make their homes in the old oaks thereabout. The scenic spot, much chosen by lovers and favored by picnic parties, has undergone a great change now that the roar of the falling waters is silenced.

The Davidson Contracting Company which is making the cement catch basins and dam below the falls for the city has completed a temporary pipe system which takes up the water of the cañon stream some little distance above the falls and carries it around to the bed of the cañon. As soon as the dam and basin are completed the waters will be released from their steel prison and once more the cañon will resound with the roar of the water as it makes a sheer leap of seventy-five feet down the side of the granite cliff.

ATTACHMENTS FOR PONIES.

That all of the racing horse owners have not fared well this season is shown by the fact that some thirty or forty horses at the Arcadia track have been attached for bills contracted by their several owners. It is not anticipated that a horse market will be opened in Justice Holloway's court, but that the necessary money for release will be secured from some source.

MONROVIA NOTES.

Water Collector Henry Bovee reports that seventeen permits for water connections have been issued for new buildings in the past thirty days. The collector's book has 980 names enrolled. Each name represents one or more dwelling houses and is an accurate gauge of Monrovia's present population.

Mrs. Bertram C. Davis has been elected president of the Saturday Afternoon Club. Other officers elected are first vice-president, Mrs. Hardy C. Harris; second vice-president, Mrs. W. R. Beardslee; recording secretary, Mrs. C. H. Sarwine; assistant recording secretary, Mrs. Freeland Hunter; financial secretary, Mrs. C. P. Moore; corresponding secretary, Mrs. C. E. Slosson; treasurer, Mrs. Henry Morris; librarian, Mrs. E. D. Northup.

At a meeting of the library board held yesterday, Miss Ellyn Hill, librarian, reported that in the month of March 1625 books and 300 magazines were loaned by the library.

WOMEN SURELY IN IT.

Petticoat Feature of Campaign for Official Control of Ocean Park City.

OCEAN PARK, April 9.—But three days remain of the municipal campaign and, although one of these days happens to be Sunday, the period is pregnant with promise of more political activity than this youthful city has ever known. There was another mass meeting at Venice tonight under the auspices of the Independent Progressive candidates, who ostensibly represent the policies of the present administration. Their meeting was conducted beneath the stars, through lack of a more tangible covering; and it was explained that the lack arose through the refusal of the residents of fair Venezia to rent a hall to adversaries who espoused a cause antagonistic to the Venice interests. Simultaneously and beneath a covering less diaphaneous than twinkling stars the Executive Committee of the Good Government League held a business session at which the sinews of war and other exigencies of the campaign's closing days were discussed. The lines are taut and the finish of the fight will be as fast and furious as antagonistic interests can make it.

This league, which includes in its membership the friends of the Venice end of the contest, the Abbot Kinney supporters and the Chamber of Commerce, will add spice to the proceedings at the polls on election day by having a committee of women present at the polls to assist in bringing out the vote of all who are entitled to a voice. Those who have been drafted to serve on this committee are: Mmes. George Sibley, J. G. McLean, J. A. Brown, Dwyer, Rader, C. H. Rundell, C. A. Bouck and H. Faehnstock and Misses A. Kessler and E. J. Slauson. The women of the beach claim, and they say with justice, that although they have no vote they are entitled to a voice in saying who shall have charge of the expenditure of the public funds. There are perhaps more women taxpayers in Ocean Park than there are men who pay taxes.

Coronado Tent City open fleet week.

"LORE FOR LANDSMEN" is the title of an article in The Times Magazine the coming Sunday. It will tell things about the navy that you will want to know.

THE HOTEL CLERK will talk about poets and the drama to the readers of The Times Magazine the coming Sunday.

FOR WARSHIP VISITORS.

COUNCIL ORDERS TWO-BIT RATE.

LONG BEACH BOATMEN TO BE SO NOTIFIED.

Fleet Committee of the Seashore Town Tries for Weeks to Meet the Objections of Managers of the Passenger-Carrying "Mosquito" Fleet, but Without Success.

LONG BEACH, April 9.—Long Beach visitors to the battleships during the week of April 19-25 will enjoy a 25-cent rate. That was the decision arrived at by the City Council this morning after a visit from the Fleet Committee which has for three weeks been endeavoring to meet the demands and objections of boat owners and agents who insist on a 50-cent rate. Every inducement possible even to the extent of paying wharfage and agents and providing landing barges was made but to no purpose, and as only a week remains, in which to advertise Long Beach advantages over other Coast cities E. C. Denio, John Munholland, Col. W. J. Horne and J. A. Miller visited the Council and asked that body to take a decisive stand and by its action determine whether the city owns the $150,000 wharf or whether it is owned by the boatmen and agents on the pier.

Ever since the pier was built, there have been endless wrangles over liberties taken by boatmen and they have been given so many concessions by vacillating boards of trustees, that at present a number of them have practically defied the City Council to regulate the matter of prices and gone so far as to threaten certain boatmen with debarrment from the landing privileges if they attempted to haul passengers for 25 cents. The Fleet Committee has the affidavit of a well-known citizen, that he purchased two whole tickets and a half last Sunday for a trip to the cruiser South Dakota and was charged $2, the regular fare being $1.25.

The Fleet Committee told the Council that unless agents were watched the same species of robbery would prevail and the only preventative was for the City Council to, declare a 25-cent rate, and appoint agents to sell on the wharf at that rate and afford protection and adequate landing facilities for all boatmen accepting those tickets. Any interference by "blocking" tactics, a trick well known to boatmen by which objectionable rivals are pocketed and prevented from landing, will cause the wharf to be closed to the offending launch.

The Council agreed to the proposal and a committee of four was appointed to confer with the local boatmen, notifying them that a 25-cent rate will be insisted on, adequate landing facilities and protection given and that local boatmen must decide at once to accept these terms or negotiations will be closed for other boats from Santa Barbara, San Diego and San Francisco the managers for which are anxious to come here, if guaranteed protection.

Circulars will be sent out by the Fleet Committee next week announcing a 25-cent rate to the warships from Long Beach.

WHIST EXPERTS GATHER.

The Southern California Whist Association's annual tournament opened last night at Hotel Virginia with forty delegates from Pomona, Santa Barbara, Pasadena, Los Angeles, San Pedro and Santa Ana in attendance. Compass games were played. In the first the north and south winners were Mrs. A. A. Waterman and William Murphy of Los Angeles and the east and west winners were Addie L. Buckler of Los Angeles and Percy N. Gibbings of Pasadena. In the second match the winners were: North and South, E. E. Armour of Pomona and B. L. Richards, Pasadena; East and West, F. C. Foote and Jean Wilson of Long Beach. The winners received gold buttons appropriately inscribed. The pair matches are in progress today but will not be concluded until midnight. The winners will receive gold medals and play in the all-day team match tomorrow for the association's gold trophy cup.

TROPHY IS SHOWN.

The trophy cup, won for the second time yesterday by the High School girls' basketball team, is on exhibition today. It is of silver, gold lined, a foot high and of graceful design. It is inscribed "Championship Women's Basketball League of Southern California," and the names of winners of the trophy are inscribed thus: Won by U. S.C., 1905; Los Angeles High School, 1906; Long Beach High School, 1907 and 1908. It was reported yesterday that the trophy had been stolen from the safe in the High School, but this was false. The trophy must be won three times to become the absolute property of any team and Long Beach expects to become the owners next year. Two of the present champions were on last years' team and there will be three on next year's team who aided in winning yesterday.

BAR BAD DANCES.

The City Council today passed to its first reading an ordinance regulating dance halls, making it a misdemeanor to allow or indulge in any houla-coula, can-can, Pedro, Bowery or other suggestive dances, and providing that all halls shall have one sixteen-candle-power light for every ten square feet of space. The so-called moonlight dance, which necessitates darkening the halls, are absolutely prohibited. J. Vogelbaum, manager of the Majestic dancing pavilion, will be tried Saturday morning before Police Judge Lawson for neglecting to take out a license under the new occupation tax ordinance, which imposes a license of $100 monthly on dance halls. He avers that the license is illegal and prohibitive, and if found guilty will take an appeal to a higher court.

FLAT BEACH TRACINGS.

Supervisors Alexander, Patterson and Wilson, County Surveyor Noble and Contractor Ferceau came down this morning to look over the site and conditions of the proposed bridge at Cerritos Hill, north of the Bixby ranch. The improvement will involve a 5 per cent. grade uphill, and will go far toward providing a fine road from Long Beach to Los Angeles.

The report of City Treasurer Barndollar for the first three months of 1908 shows cash on hand of $35,193.81. Of this amount $11,161.65 belongs to the redemption and library funds, which cannot be used for general expenditures. There is about $12,000 in outstanding bills.

Capt. E. E. Napier's new boat was launched at West Long Beach at 5 o'clock today, his young daughter breaking a bottle of wine over the prow of the launch and bestowing upon her the name of Virginia. The new launch is sixty-five feet long, with fifteen-foot beam, and has strong engines, as well as plenty of deck room and a cozy cabin. She will carry 200 passengers.

The Hotel Virginia is in the full height of its popularity, there being 220 registered guests last night. Every room in the hotel has been engaged for fleet week.

Hugh Montgomery, an eighteen-year-old boy, is held by Chief Williams on a vagrancy charge, pending an inquiry to an uncle at Des Moines, Iowa. The youth is an orphan, and came here from Orange, Tex. He wants to enlist in the navy, and the Chief will consult Judge Wilbur with a view to having a guardian appointed for him, so he can enlist. He is a bright boy, and seems to be anxious to work.

A socialist ranting against the Bible and all Christians, and endeavoring to sell some socialistic literature, was squelched by Chief Williams today, who forced him to move on and not violate the law blocking the highway. He attempted to argue the matter, but, when threatened with arrest, subsided.

H. S. McKee, the able president of the First National Bank of Long Beach, was chosen to deliver an address before the Los Angeles chapter of the American Institute of Banking.

Coronado Tent City open for fleet.

VERMONTERS TO MEET.

Southern California Society of Those from Maple Sugar State to Visit Battleship.

REDONDO, April 9.—President L. F. Wells of the Southern California Vermont Society visited Pasadena last evening to attend a meeting of the Executive Committee of the organization. He reports that arrangements were made for a visit of the society in a body to the battleship Vermont on Tuesday, the 23rd, at San Pedro, or at such port as the ship may be anchored.

Mr. Wells states that the Vermont society has an active membership of about two hundred, and that the secretary has the names and addresses of over 800 Vermonters domiciled in Southern California. Last night's meeting was made the occasion of a banquet to the committee.

Coronado Tent City will please you.

REMEMBER APPOMATTOX.

Anniversary of Surrender of Gen. Lee Is Celebrated at the Soldiers' Home.

SOLDIERS' HOME, April 9.—Appomattox day—the anniversary of the surrender of Gen. Lee, forty-three years ago—was celebrated at the Home today, under the auspices of local encampment No. 138, Union Veteran Legion of this place, and its ladies' auxiliary of Los Angeles.

Two hundred and fifty guests sat down at noon to an old-fashioned army dinner on the broad veranda of the Canteen building. Two hours later Ward Memorial Hall was the scene of a programme appropriate to the day. There was an address by Judge Curtis D. Wilbur of Los Angeles, himself the son of a veteran of the Civil War. The programme included an overture by the Home Band, address of welcome by the Colonel of Encampment No. 138, U.V.L., W. H. Billings; a solo by Mrs. Frank Bryson, a reading by Fannie Dean Collins, a trio, piano, violin and mandolin, by Miss Gladys Harberd and Masters Archie Chamley and Henry Schaefer; song, selected by Mrs. Bryson, and "My Country 'Tis of Thee," sung by audience, led by Mrs. Bryson.

Go to Coronado Tent City.

POMONA.

POMONA, April 9.—City Park Superintendent Charles Carette has presented a plan to the City Trustees for the improvement and beautifying of the vacant grounds and strips of land lying adjacent to the Southern Pacific and Salt Lake railroads near the stations, that will add much to the attractiveness of the city. It is thought that some arrangement can be made between the city and railroad companies whereby a series of park like plots with trees and flowers may be maintained to mutual advantage. The city park commission has the matter of a conference with the railroad officials under consideration.

The Pomona City Guards, owners of the Armory on West Second street at their annual meeting elected the following board of directors: W. W. Midgley, Ralph S. Clark, S. J. Rupert, G. J. Elsasser and R. S. Spencer.

At the meeting of the Music and Art Section of the Ebell held yesterday at the home of Mrs. F. E. Graham, Misses Irene Baughman and Leona Warren gave a lecture recital on the compositions of the writer, Tschaikowski.

The contract for the laying of a sewer on Wisconsin street has been awarded to Lon Fleming.

Mr. and Mrs. J. C. Cowes left last night for Fremont, Iowa, where they have been called on account of the critical illness of the former's father.

Coronado Tent City fleet time.

GLENDALE.

GLENDALE, April 9.—The convention for the Sunday-school district, comprising Glendale, Burbank, Tropico and Ivanhoe, held in the Methodist Episcopal Church, and consisting of the vrious denominations in the valley, closed with an election of officers, who were drawn from the various localities. Thomas Watson of Glendale was elected general superintendent for this district. Hugh Gibson delivered the chief address. There was a talk on "The Primary Department," by Miss Mine Brockway. Miss Brower of Los Angeles furnished several solos. Rev. S. Lawrence Ward of the Presbyterian Church presided, the sessions being three in number.

Mrs. S. Gee and daughter, Wanda, and Mrs. Sherwood, who had spent the winter here, departed for their homes this morning in Ottumwa, Iowa. Mrs. Gee is a club woman, well known throughout her State. They have been the house guests of Mrs. John Hawken, North Glendale, and came here on account of the daughter's health, as she was injured in a street-car accident last fall.

SHARP PRICE-CUTTING OF FOOTWEAR

A Special Price-Cutting Sale at the Mammoth Shoe House, 519 South Broadway.

FOR TODAY AND TOMORROW.

Over 5000 Pairs of Shoes Thrown on the Tables For Half Price and Less.

Today and tomorrow will be two special sale days at the Mammoth Shoe House, 519 South Broadway. One of the main features of this sale will be the sale of over a thousand pair of ladies' oxford ties in patent leather and kid for 98 cents a pair that are worth several times this mount. Another feature will be the sale of several hundred pairs of high grade shoes and oxfords for $1.50 a pair that are worth $3.50. Over one hundred bargain tables will contain the shoes that will be on sale today and tomorrow. There will be shoes for every member of the family at these reduced prices. The Mammoth always has been the shoe bargain center of this city, and its aim is to be able to sell the highest grade of shoes at the price of the cheapest. The buyers of this establishment are always on the alert looking for bargains, and the customers reap the benefits. Today and tomorrow will offer some of the best values that have ever been offered at this store. So if you need shoes for yourself and family you had better take advantage of the attractive offers.

A Mason & Hamlin Triumph

Never in the musical history of Los Angeles has a piano made such a great impression or received such profound admiration on the part of a music loving public as has the Mason & Hamlin Concert Grand Piano played by Harold Bauer in the series of notable concerts which ended Monday evening.

Seldom is it that in the awakening from the spell of enchantment woven about a critical audience, such as the artist of Mr. Bauer's temperament can create, there, with the plaudits of enthusiasm for the artists, is an undercurrent of admiration for his instrument so pronounced as to become a most potent factor in that artist's success and call forth the joyful indorsement, the unrestrained applause of a spell-struck assemblage.

And such a piano! A nobility and grandeur of tone almost passes belief, that ripples as the brook, inscribably, carries and lives in crystalline purity, glistening, shimmering like a diamond in the sunlight when under the master hand, is brought out; soothing, restfully sweet in its middle register, with a power, grandeur in its bass that is round and glorious in and blending perfectly with the treble, melting with ness into a perfectly balanced, beautifully attuned Mason & Hamlin can but be the delight of the artist, of auditors.

Characteristically, all Mason & Hamlin pianos are We delight in showing them in all styles at our ware

The Wiley B. Allen Co.

416-418 SOUTH BROADWAY.

OTHER STORES
San Francisco, Oakland, San Diego, San Jose, Sacramento, Eureka, El Paso, Texas.

Visit our SHEET MUSIC SMALL GOODS DEPARTMENT. Bargains in Banjos and Guitars.

Special Tract Directory

Consult our Rental Department For stores, offices and houses. ROBERT MARSH & CO. Security Bldg., Main Floor, 140 W. 5th Street. Telephone Exhange 175.

Chino Ranch
Rich lands $100 to $250 an acre.
CHINO LAND & WATER CO.
Ground Floor, Pacific Electric Bldg. 6th and Main Sts.

VISIT THE FRUIT BELT
ARROWHEAD VINEYARDS
Educative and interesting trip through orange groves and vineyards. Go with next party. Apply F. H. Edwards Co., 555 So. Spring St., City, or Arrowhead Realty Corp., 12 N. Raymond, Pasadena, Cal.

NAPLES
A. M. & A. C. PARSONS, Sole Agents.
Pacific Electric Bldg. Ground Floor. Main 1858. Home Ex. 362.

BEAUMONT
Excursions every Sunday and Thursday. Call for information. 226 MERCANTILE PLACE
Home F 4868 Main 3215

Mayland Orange Tract
15 miles north of Fresno. 3 miles from station. $25 to $40 an acre.
MADERA LAND CO., Inc.
601 Fay Bldg.

Vermont Ave.
Corner Vermont and Venice
largest and choicest subdivision
Southwest.
Large Lots $625
S. J. White & Co., 424 S. Broadway
J. Maguire & Co., 344 S. Spring
& Callender Co., 323 S. Hill
Loftus, 438 Citizens' Bank Bldg.
A. Wetherbee, tract agent, Vermont
ave. & 48th st. Phone West 66

PALOMAR
Best home lots for the price
utes from 6th and Main
Ana electric line. Easy
terest, no taxes. Easiest
ERKENBRECHER
129 West Ninth

KINGS COUNTY
20, 40 and 80-Acre Tracts
as $60 an Acre
GEO. C. PECKHAM &
203-4-5 Union Trust

ALFALFA
Yields Big Profits
Empire Ranch
415 H. W. Hellman Bldg. Main 5074. 6th and Spring

Weekly Excursions
Corcoran
SEE NEWPORT &
Gen. Agents for Security Loan Co., 257 So. Spring

$10 Secures
30 minutes from
line. Rich,
piped. Pay $10
save rent.
St., bet. Broadway

DUCATOR SHOE
THE FOOT GROW AS IT SHOULD
RICE & HUTCHINS
Boston, Mass., U.S.A.
Sold by Bullock's, 7th & Broadway, Los Angeles.

& Hamlin
mph
os Angeles has a piano
ved such profound admi
ic as has the Mason & H
Harold Bauer in the se
nday evening.
akening from the spell o
al audience, such as
ent can create, that,
for the artists, is an
ment so pronounced as
t artist's success and
trained applause of a
lity and grandeur of
cs as the brook, sings
talline purity, glittering
n the sunlight when its
ght out; soothing, lulling
ter, with a power, volu
and glorious in its
ble, melting with liquid
eautifully attuned whol
elight of the artist, the
& Hamlin pianos are the
styles at our warerooms.
Allen C
BROADWAY.
Visit our SHEET MUSIC
SMALL GOODS DEPA
MENT. Bargains this
Banjos and Guitars.

Directory.
Vermont Ave. Sq
Vermont and Vernon
and choicest subdivision
Large Lots $625 and
PALOMAR LOTS
home lots for the price
from 4th and Main on
electric line. $100 and
no taxes.
KINGS COUNTY LA
20, 40 and 80-Acre Tracts
as $60 an Acre
GEO. C. PECKHAM & C
Union Trust
ALFALFA
Yields Big Profits
Empire Ranch
W. Hellman Bldg.
4th and Spring
Weekly Excursions
Corcoran
SEE NEWPORT & WIL
Agents for Security
Loan Co., 257 So. Spring
10 Secures
minutes from my
Rich, sandy soil,
Pay $10 cash, $10
rent. EMIL FIRTH,
bet. Broadway and

"South of the Tehachepi."

NEWS REPORTS FROM CORRESPONDENTS OF THE TIMES.

RED, WHITE, BLUE.

VETERANS' SONS ELECT OFFICERS.

ENCAMPMENT ENDS IN RIVERSIDE.

Coach Man Is Chosen for Commander and Delegate to National Encampment. Is Alleged Bigamist Leaves Chinese in Custody of Officer.

RIVERSIDE, April 9.—The California Division Auxiliary of the Veterans, which has been in session for three days, closed today with the election and installation of officers, especially keen interest centering on the choice of Division Commander, for which there were a number of candidates. Harry W. Culver of Coach was elected to this office. Division officers chosen are: T. Hall, Jr., of San José, Senior Vice-Commander; I. F. Mullen, Los Angeles, Junior Vice-Commander; R. A. Eno, Coach, Secretary; R. J. Butler, Coach, Treasurer; F. W. Hawley, Coach, George F. Hirsch, Long Beach, and C. F. Kimball, Redding, Council.

E. Carlton of Riverside was elected delegate to the national encampment which will meet at Niagara Falls in August, and J. A. Medlar of Redlands was elected alternate. C. H. Cindy of Oakland was elected delegate-at-large, with S. A. Drumheller of Riverside as alternate. The remaining offices will be filled later by the Division Commander. The newly elected officers were installed by Department Commander of Riverside.

Following a dinner was given at Harada Tavern by the local camp to the new officers, and tomorrow the majority of the delegates will go to Santa Ana for the concluding session of the encampment of the Veterans of California and Nevada.

EVE DEFENDS HIM.

Mrs. H. Faulkerson, the alleged woman who has been detained in the city for several days on telegraphic advices received from the Sheriff of his county in Tennessee, left with Deputy Sheriff Williams last night for Tennessee, to answer the charge lodged against him. On the same train Mrs. Faulkerson, her husband, C. G. Templeton, and her brother, G. A. Gore. His wife believes that Faulkerson is innocent of the charges, and says that the charges were made on account of jealousy on the part of the family.

RIVERSIDE NOTES.

Mrs. J. J. Irving, Past President of the Riverside Federation of Women's Clubs, was elected president of the Monday Afternoon Drill Club, which was organized in Riverside a few months ago through her efforts.

Mrs. Ethel Burrows was elected by the club are as follows: first vice-president; Mrs. Fannie Wolfskill, second vice-president; Mrs. Burrows, recording secretary; Mrs. L. K. Seburn, corresponding secretary; Mrs. Fannie Wolfskill, Mrs. T. J. Leeds, Mrs. Stanley Castleberry and Mrs. Eugene Taylor.

Improvements in the County Jail which practically double its capacity have been authorized by the Board of Supervisors. Plans and specifications for the work were accepted by the Board yesterday, and bids have ordered to be received up to and including the first of cells will be added, making room for insane prisoners who are provided. The entire second tier of cells will be remodeled, making possible the segregation of prisoners. The proposed improvements will cost between $10,000 and $12,000.

Frank Ramsey was appointed Deputy Constable yesterday by the Board of Supervisors, to serve for a period of six months. It was also decided to abolish the office of bee inspector, and W. S. Rawson of Hemet was appointed to the position.

Mail has been delivered before 500 pupils of the Riverside High School since yesterday forenoon, by Mail Carrier Ruttinger, an ex-captain of the Russian imperial army. His experiences in the late Russo-Japanese war serve for forty-five minutes, and his enthusiastic way the conclusion that the factors to address the two services which he did, telling them of camp life and how it feels to be under fire.

RIVERSIDE'S CITY PLAN.

Proposed to Become Municipality of the Sixth Class—Vineyard Planting.

RIVERSIDE, April 8.—Brawley is to become a city of the sixth class. This action was taken at the special election held on Monday. There was a large vote cast, both pro and con, and most of the men eligible to cast ballots. There were 1,200 ballots cast, and of these 800 were for incorporation, and 400 were against it. The figures were thrown out, as it is estimated that the anti-incorporationists may contest the election in the courts. There were two tickets in the field for city officers. The following were voted for trustees, G. T. Bodine, C. C. Cady and William Stahl; for city clerk, John W. Martin; for city treasurer, W. T. Dunn.

RIVERSIDE VINEYARD.

The Gage Brothers, who have a ranch of several thousand acres in the Arlington district, have become largely interested in the development of the Brawley lands near Brawley. They have recently set a ranch of 160 acres at Keystone. Two hundred acres are to be set to Malaga, 40 acres to Chancellor and 40 acres to Emperor grapes. They have also set out 40 acres of Bermuda figs and 6000 apricots.

Work is being made by the Gage Brothers in charge of arrangements for the Brawley's first "Cantaloupe Day." It is expected that 5000 people will come from even the east coast country, and that the day will be a big one for the Imperial Valley and the southwest. Typical Western sports and games are to be indulged in, and the free melon feast will be a much variety to the occasion.

IRRIGATING CANAL.

The matter of increasing the capacity of the main canals in the territory of the Water Company No. 1 of Imperial, which has been under consideration for some months, is now being carried out. Contracts are now employed in the work, so that it is expected that the canals will be in shape for the coming season. There is great activity in District No. 8, and the water is being delivered to it in almost every ditch, two miles of which were recently completed, and the Colorado River water is being opened, and there will be much late planting of grain for feed.

MANY ORANGE TREES.

Stahl Brothers, who have large land holdings in this vicinity, received 60,000 orange seedlings, which they will place in nursery beds and will bud for setting on their lands and for distribution to other Brawley ranchers. They will set out forty acres of orange trees next spring.

An organization has been effected to make provision for a town cemetery. Block 103 in the townsite is set apart for this purpose.

Spring lambs are being shipped out from Brawley by the carload. Fuller Brothers last week shipped five carloads from this place and Heber.

An automobile stage route has been established between Imperial Junction and the Palo Verde Valley, reaching Palo Verde, Colorado City and Blythe City, on the famous Blythe estate, along the Colorado River.

The Brawley Meat and Supply Company will install an ice plant here within thirty days.

Coronado Tent City open April 14.

ENGINE RACES FOR HIS LIFE.

Speed of Locomotive Pitted Against That of Poison of Rattlesnake.

[BY DIRECT WIRE TO THE TIMES.]

BRAWLEY, April 9.—[Exclusive Dispatch.] A race for life from Imperial Junction to Brawley, with the speed of a switch engine pitted against that of a rattlesnake's deadly poison as it circulated through the blood of M. N. McCloud, was an exciting feature here last night.

Today McCloud lies in the treatment rooms of Dr. J. Lobert Cooke, with good prospects for recovery, but last night his chances for life were dubious. McCloud has been an employé at the Imperial Junction Hotel for several months, having come from Los Angeles to the desert. Yesterday afternoon about 5 o'clock he was sorting out brick for the base of a kitchen range when he heard the familiar whirr of a rattlesnake, and the fangs of the reptile sank into McCloud's third finger of the right hand.

The snake was two and one-half feet long, was half raised in the air before it fell from the man's hand. McCloud made a dash for the hotel, where the wound was freely cut and a ligature applied, but the poison began immediately to take effect. He was placed on a switch engine and rushed to Brawley, where Dr. Cooke gave treatment all of last night. McCloud suffered agonies, but today, although the hand and arm are black and swollen to an immense size, the prospects are good for recovery. Rattlesnakes, both of the diamond back and sidewinter kinds, have been showing themselves freely for the past two weeks. Several of immense size have been captured here in the past week. McCloud is the first victim of snake bite this season.

MAY COST LIFE.

DEADLY BITE IN MAN'S HAND.

TARANTULA POISONS WORKER IN THE MOUNTAINS.

Venomous Insect Attacks Him While Engaged in Clearing Brush in the Heights North of San Bernardino—Soaked With Whisky He Is Rushed to City for Surgical Aid.

SAN BERNARDINO, April 9.—Edward Nelson was brought to the County Hospital this morning, suffering from the effects of a tarantula bite, received in his hand while clearing brush on the mountains. His companions had quickly bound a cloth about his wrist, and soaked him with whisky, he being helplessly intoxicated when put off a Santa Fé train here. The police hurried him to the City Hall, where Dr. Hurley was called, and had the man taken to the hospital.

At the City Hall the bandage about the wrist had been removed, allowing the poison to circulate, and he was in delirium when the hospital was reached. It is not thought that the wound will result fatally, owing to the treatment given him by his companions. He has not been able to make a statement.

COMPLAINANT DOESN'T APPEAR.

Juan Barba, charged with wholesale swindling of Mexican laborers, was released from custody this morning, the complainants failing to appear against him. It is charged that he was given money by the Mexicans to transmit by postal order to their families in Mexico, and instead of sending the full amount entrusted to his keeping, he would transmit a dollar, and appropriate the balance to his own credit. He is declared to have in this manner cleaned up several thousand dollars within the few months he was operating here.

SELLS AT A PROFIT.

W. T. Russell today sold to R. L. Lothorp of this city a fourteen-acre orange grove at Rialto, the consideration being $14,000. Russell bought the grove a few months ago of Starkey Duncan for $12,000. As part consideration Russell takes the Lothrop bungalow on the corner of Ninth and C streets, in this city.

FORTY-SEVEN years ago the first gun of the Civil War was fired. A graphic account of the attack on Fort Sumter will appear in The Times Magazine the coming Sunday.

LEWIS'S Single Binder cigar—richest, most satisfying smoke on the market.

BALLOTS WILL TELL.

THIRD CANDIDATE IS IN THE RACE.

VETERANS AT SANTA ANA TO ELECT OFFICERS TODAY.

Fresno Man Out for Department Commander—Eight Hundred Soldiers of the Sixties March in Parade With Guardsmen and Civic Bodies. Hurt in Automobile Accident.

[BY DIRECT WIRE TO THE TIMES.]

SANTA ANA, April 9.—[Exclusive Dispatch.] Tomorrow morning four hot contests now being waged among the delegations of the Department of California and Nevada G.A.R. and W.R.C. and the Ladies of the G.A.R. will be settled. Department leaders and their friends have been doing much in the way of political work. But with it all no one can give an accurate estimate on how the voting will stand.

A third candidate, H. V. Parker of Fresno, has come into the race for the position of G.A.R. department commander against Col. Samuel Merrill of Long Beach and Henry C. Dibble of San Francisco and a third city has entered the fight for securing the next encampment. Chico has leaped into the race and is making a strong bid against Pasadena and Bakersfield.

This afternoon the Southern California delegates caucused and agreed to stand solidly for Pasadena as the place for the next encampment and it is reported that the delegates will vote strong for Col. Merrill for commander. Pasadena is making a whirlwind fight and its supporters believe they will secure the plum. Some of the delegates declared that under no circumstances shall the appointment come south of the Tehachepi, Southern California having had the encampment for two years.

The W.R.C. candidates are both from the north, Mrs. Carrie Dibble of San Francisco and Mrs. Alice Gillet of Los Gatos. The Dibble forces declare Mrs. Gillet the candidate of Southern California but this is denied by friends of Mrs. Gillet from the north, who say Southern California has kept hands off the office. As yet nothing has developed that indicates how the three-cornered fight between Mrs. Anna E. Thompson of Los Angeles, Mrs. Arietta V. Parker of Fresno and Mrs. Marion Kyle of San Francisco for department president of the Ladies of the G.A.R. will come out.

Eight hundred veterans tramped the streets of Santa Ana today to martial music. It was the day of the parade of the Department of California and Nevada G.A.R., and it was a great day for the G.A.R. and visitors. Ovation after ovation was given the old soldiers as they marched down the street four abreast, led by Old Glory and the department banner. At the head of the column marched Department Commander W. G. Water of Santa Barbara, and the Veteran Fife and Drum Corps of Los Angeles.

Four companies of the National Guard—L of Santa Ana, E of Anaheim, H of Long Beach and K of San Bernardino, the Santa Ana Canton of Odd Fellows, the Uniform Rank of the Knights of Pythias and the Modern Woodmen of America were in line. The entire parade passed the reviewing stand in front of the High School, where 1200 children were gathered at a living flag. Each child had a cap, either red, white or blue, and they stood at salute as each post of veterans passed.

Following the parade, a beautiful flag was presented to the High School by the Department W.R.C. This flag was raised amid cheers. A medal was given by the W.R.C. to Miss Kassa Bailey for an essay on "Patriotism."

At noon today the visiting members of the W.R.C. were entertained at luncheon by the Sedgwick corps of Santa Ana, and the delegates to the Ladies of the G.A.R. were given luncheon by Shiloh Circle of Santa Ana.

AUTO ACCIDENT SERIOUS.

J. G. Schirm, for many years a baker of this city, is lying at the Santa Ana Hospital in a precarious condition as the result of an automobile accident at the corner of Main street and Washington avenue last night at 8 o'clock.

Frank Rogers was being towed into town by another automobile when Schirm drove pell mell against Rogers' machine. The blame is said to rest on Schirm.

Schirm was thrown to the pavement and was picked up unconscious. This morning he was in great pain. The physicians fear concussion of the brain and internal injuries.

Coronado Tent City fleet week.

RIDES IN ENGINE CAB.

Wife of Admiral Evans Enjoys a Trip in Locomotive on Way to Paso Robles.

[BY DIRECT WIRE TO THE TIMES.]

SANTA BARBARA, April 9.—[Exclusive Dispatch.] When Coast Line train No. 21 pulled into the station here at 11:30 o'clock this morning, Mrs. Robley D. Evans, wife of the rear-admiral, stepped blithely down from the locomotive's cab, in which she had ridden up from Los Angeles. She liked the experience of being on the steel monster, and received every courtesy at the hands of the grimy, oil-stained engineer and fireman. In the party were Mrs. C. C. Marsh, wife of Commander Marsh of the navy, the admiral's daughter, Mayor Harper of Los Angeles, Joseph Scott of the Los Angeles Board of Education, J. B. Neville and Gen. Robert Wankowski.

FUNERAL OF SPAULDING.

The funeral services of Edward R. Spaulding, the millionaire banker of Buffalo, will be held at the residence here, at 3 o'clock tomorrow afternoon. The services will be public, but the interment private. The casket will probably lie in a vault for a few days, and then be taken to Buffalo for burial.

HEMET.

HEMET, April 9.—Word was received yesterday by Mrs. J. A. Graham of the serious illness of her husband, J. A. Graham, at Liverpool, England. Before she could send a reply a second message came announcing his death. Mr. Graham left Hemet for England two weeks ago, in his usual health. He had been suffering from stomach trouble for some time, but it was not considered serious. Mr. Graham leaves a widow and two grown sons. J. A. Graham came to Hemet four years ago from England, and invested heavily in orange land here. A year ago, he brought his family to Hemet, where they have made their home, at Hotel Hemet. Mr. Graham spent part of the year here, and the rest in England, where he had extensive business interests. He expected to clean up his affairs there this trip, and return to Hemet in July for a permanent residence.

The Republican Club held an important business meeting Tuesday evening, and elected officers to fill vacancies. E. T. Boughn was elected first vice-president; George F. Keep, second vice-president; Galer Webster, secretary. The membership of the Executive Committee was increased to five, and the names of C. J. Davidson and J. C. Belton were added.

Coronado Agency, 234 South Spring.

FAMILY LIFE.

TO ESTABLISH HOME BASES.

NAVY DEPARTMENT'S PLAN TO MAKE JACKIES CONTENTED.

Tracts to Be Selected on Atlantic and Pacific Coasts Where Enlisted Men May Purchase Property and Have Their Families and Where Ship Will Touch Often.

[BY THE ASSOCIATED PRESS—A.M.]

NEW YORK, April 9.—The Navy Department has under consideration a project for the establishment on the Atlantic and Pacific coasts of what will be known as home bases for the fleets, where the enlisted men will be afforded an opportunity to purchase their own homes and where the ships of the fleet will call at regular intervals.

The establishment of such a community on Staten Island is likely, in the opinion of many naval officers, and this is believed to have had much to do with the visit to New York the other day of Assistant Secretary of the Navy Truman H. Newberry, who sailed along the Staten Island coast, presumably looking for a site that would be suitable for the establishment of one of these proposed navy villages.

For many years navy officers have advocated creating home ports to enhance the attractiveness of the service, and bring about much needed increase in enlistments, particularly reenlistments.

Before the departure of the Atlantic fleet for the Pacific the enlisted strength of the navy was far below the requirements of the service. For years the recruiting officers had been working hard to bring the enlistments up to the maximum allowed by law. Then came the announcement of the cruise to the Pacific, with its many ports of call, and numerous entertainments prepared by foreign countries. This, of course, increased the enlistments, the result being that when the fleet sailed the enlisted strength of the service was nearer the authorized maximum than it had been in years.

But it will soon be necessary for the department to do something to keep the thousands of well-trained men in the service. This, the officials think, the establishment of home bases will accomplish.

Rear-Admiral Burwell, commandant of the navy yard in Puget Sound, is said to have interested a number of prominent Pacific Coast men in the project of establishing such a community there.

With this object in view, it is said that a large plot of ground will soon be purchased near the Puget Sound yard, where the enlisted men will be given an opportunity of buying lots and erecting on them homes for their families.

Whether such a community will be established on Staten Island has not yet been decided.

PERSONAL.

Mr. and Mrs. W. S. Bliss of Lake Tahoe are at the Alexandria. Mr. Bliss is president of the Lake Tahoe Railroad Company. They will remain here for "fleet week."

Mrs. Florence D. Crampton of Rutland, Vt., accompanied by her mother, Mrs. Mary C. Gates, and her secretary, arrived yesterday afternoon at the Alexandria.

Gustav Mann, proprietor of the Hotel Majestic, in San Francisco, is at the Alexandria.

S. E. Busser, superintendent of the Santa Fé reading rooms, with headquarters in San Francisco, is at the Angelus.

Mr. and Mrs. Henry A. Schulze of San Diego arrived yesterday at the Angelus. They will remain here until the arrival of the fleet.

Dr. H. M. Taylor, Col. N. R. Hysell and Col. F. Dilcher of Columbus, O., are guests at the Angelus. Col. Hysell is speaker of the Ohio Assembly, and Dr. Taylor and Col. Dilcher are on the Governor's staff.

Mr. and Mrs. B. W. M. Causland of Saginaw, Mich., arrived at the Hollywood Hotel yesterday. Mr. Causland is the president of one of the largest lumber concerns of Michigan.

A. S. Ferry of Detroit is at the Van Nuys. Mr. Ferry is connected with an automobile manufacturing company.

OBITUARY.

Charles Henry Parker.

BOSTON, April 9.—Charles Henry Parker, 92 years old, and the oldest Harvard Alumnus, died at his home here today. He was a member of the class of 1832.

Count Bruzati di Vergans.

PARIS, April 9.—Count Giuseppe Tornielli Bruzati di Vergano, the Italian Ambassador to France, died in this city this afternoon from a hemorrhage of the brain, following influenza, aged 72. He was dean of the Diplomatic Corps at Paris, and headed the Italian delegation to the second peace conference at The Hague.

Joseph Henry Taylor.

WASHBURN (N. D.) April 9.—Joseph Henry Taylor, the frontier author, died here last night of heart failure. He was author and publisher of "Beavers and Their Ways," "Frontier and Indian Life," etc.

William J. Bryan will be in New York State from April 17 to 22. While in New York City he will meet Mrs. Bryan, who is expected to return from a European trip.

For Cancer, Eczema,
Constipation, Rheumatism, Salt Rheum, Headache or Any Blood Disease, Use Pure Red Clover Extract. Not a Patent Medicine.

Good Old Common Red Clover Is The Kind That Needham's Red Clover Extract Is Made From.
Common Red Clover, when properly prepared, will keep the bowels open in a natural, harmless way and soon restored them to a normal, healthy condition and thus do away with the worst cases of constipation, blood disease, rheumatism, cancer, eczema, salt rheum, blood poison, facial eruptions, headache, etc.
D. Needham's Sons Red Clover is not a patent medicine. It is simply a pure extract of clover blossoms. If you are a sufferer from any of the above troubles, don't fail to give it a trial at once. It is for sale by druggists at $1.00 a jar, or will be sent direct, prepaid, on receipt of $1.0.
Booklet and information mailed free. Simply send your name and address to D. Needham's Sons, 92 Lakeside Building, Chicago, Ill.

A Specialist For Men

I fulfill every promise I make to those who take MY DIRECT SANITARIUM TREATMENT, thus making staunch friends of my patients as well as living proof and testimony to my PERSONAL SANITARIUM METHODS. You who are suffering let the offer you proof positive by bringing you FACE TO FACE with some of my cured patients.
Varicocele Cured
4 to 6 Days
Many men have treated for varicocele by the common methods used, and have hoped that nature would assist in re-establishing a natural physiological condition, but not one, to my knowledge, has had his hopes realized. Failure is sure to follow such methods as have been employed for the past many years by unreliable physicians. I will cure you within one week by my sanitarium method.
Functional Decline
Termed Weakness By Some
Many men are at a loss to account for a condition and invariably trace the cause to the one least responsible. My "EXACT CAUSE" treatment, personally applied, will positively restore functional derangement, prostatic irritation and premature loss of power. Most doctors treat the symptoms as they appear, but I treat the "EXACT CAUSE" causing the derangement.
If you are a sufferer from any of the following diseases, are thoroughly in earnest and have no time nor money to waste, I invite you to call at my offices for a confidential talk—for which no charge will be made. I will make no promises which I cannot fulfill to the letter.
I specialize in Nervous Debility, Nervous Dyspepsia, Paralysis, Piles, Fistula, Hydrocele, Varicocele, Stricture, Blood Poisoning and Weakness in all its forms.
Hours—9-4, 7-8. Sundays, 9-12.
Dr. Morton
316½ S. Spring St.
LOS ANGELES. CALIFORNIA.

IN WOMAN'S BREAST ANY LUMP IS CANCER
Any tumor, lump or sore on the lip, face or anywhere, six months, is cancer. They never pain until almost past cure.
THREE PHYSICIANS OFFER $1000
If They Fail to Cure Any Cancer
Without KNIFE or PAIN AT HALF PRICE for 90 days. Not a dollar need be paid until cured. Only safe, sure cure ever discovered. ABSOLUTE GUARANTEE.

Best book on cancer ever printed, Sent FREE with testimonials of thousands cured without pain or failure. A Pacific island plant makes the cure. Most wonderful discovery on earth. Small cancers cured at your home. No X-Ray or other swindle. Write today for our 130-page book, sent free.
Address DR. & MRS. DR. CHANLEY & CO.
Most Successful Cancer Specialists Living
747 S. Main St., Los Angeles, Cal.
Kindly Send to Some One with Cancer

EUROPEAN MEDICAL EXPERTS
Only a few days more remain of the time given for the second liberal offer of the European Medical Experts, whose offices are at 745 South Main street. By this offer all who are sufferers from chronic disease of any nature will be treated for the cost of the medicines necessary to complete a cure. Many diseases pronounced by other physicians incurable yield readily to the European treatments, while ordinary cases are cured in one-half the time required by ordinary treatments. Deafness, rheumatism, hip-joint disease, blood, stomach, liver and kidney complaints are cured and tumors, cancers and gall stones are removed without knife, without blood and without pain.
The European Medical Experts are at their offices at 745 South Main street, daily except Sunday. Consultation and examination is one dollar to those not holding cards.

The rich, the poor, the great, the small, all visit the East Indian Physician at 534½ So. Broadway

NEW DISCOVERY FOR FITS
Dr. Hoffman's Nerve Syrup, the New Remedy is Proven the Most Effective Treatment for Epilepsy or Falling Sickness.
Stops Fits Almost Immediately.
Put to the severest test by Doctors in hospitals, it was found to be the quickest acting medicine, in most cases convulsions stop after the first doses. Guaranteed harmless. Pleasant to the taste. Children take it easily. Unquestionably the best and cheapest treatment for Epilepsy, St. Vitus Dance and Nervous Trouble. Only $1 for large size bottle, enough for two months. Dr. Hoffman's Nerve Syrup is on sale at all Sun Drug Co.'s Stores and other leading drug stores. Many bad cases have been restored with just one bottle. Take no imitation. If your druggist does not have it, or tries to palm off on you something else for Dr. Hoffman's Nerve Syrup, write the Kalmus Chemical Co., Kalmus bldg., Cincinnati, O., enclosing $1, and a big bottle will be sent you by express.

McBurney's
Kidney, Bladder and Rheumatism Cure.
One Bottle Cures.
Prepaid $1.50.
All Druggists.

Send 25c in 2c stamps to W. F. M'BURNEY, 2007 Vermont Ave. for a sample bottle.

MEN My Fees Are The Lowest
Which You Pay When Cured
I want to impress it upon every weak man that I can make him strong, vigorous, healthy, alert and free from every taint of disease and weakness. I have limited my Specialty in practice to only a few of the more important disorders, so that I could KNOW these thoroughly. My experience along this one path for twenty-five years qualifies me to say positively that such troubles as Lost Vigor, Varicocele, Hydrocele, Contracted Disorders, Contagious Blood Poison, Stricture and "Weakness" can be cured perfectly—so as to stay cured. Of course, I use different methods than the ordinary physician. Most of these are original with me and were devised for just such cases as the ordinary courses of treatment fail to reach.
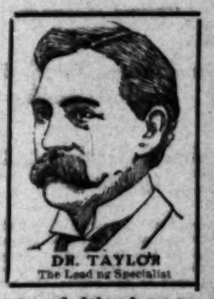
DR. TAYLOR
The Leading Specialist
The Scientific Treatment of Weakness
Dosing the system with powerful stimulants and tonics in an effort to restore functional vigor can have but one final result: The condition is rendered worse than before. "Weakness" is merely an indication of a low form of inflammation in the prostate gland, and this inflammation is but aggravated by stimulating remedies that excite temporary activity. I employ the only scientific and fully effective treatment for "weakness," which effects a permanent cure by restoring the prostate gland to a sound and healthy state. I obtain complete results in every case I treat. Interesting literature and a beautifully engraved chart free if you will call.
Examination Free
I offer not only FREE consultation and advice, but of every case that comes to me I will make a careful Examination and Diagnosis without charge. No ailing man should neglect this opportunity to get expert opinion about his trouble.
If you cannot call, write for Diagnosis Chart. My offices are open all day from 9 a. m. to 9 p. m., and Sundays from 10 to 1 only.
Dr. Taylor & Co.
305½ So. Spring St., Ramona Block
Los Angeles, Cal.

$3 A Month Medicines FREE
The Doctors Who Cure
CATARRH — Deafness, Asthma, Lung Troubles, Rheumatism, Hay Fever, Epilepsy, Hysteria, Insomnia, Heart Troubles, Diseases of the Stomach, Kidneys, Liver, Bowels and Bladder, and all curable Nervous Chronic and Private Diseases of both sexes.

DR. A. J. SHORES
All Examinations Free This Week

DR. G. W. SHORES
By this free examination you will learn what your trouble really is, and how you can be cured. Difficult and obscure cases especially invited to call and be examined free. You will be under no obligations to take treatment or pay a cent. All are invited. If you want Drs. Shores to cure you after you have been examined and advised free, their prices and terms are within the easy reach of all. $3.00 a month for all catarrhal diseases.
MEN—A Special Department for MEN—YOU PAY FOR CURES ONLY
Drs. Shores maintain a Special Department exclusively for the treatment and cure of all diseases of Men, no matter how caused. You may consult Drs. Shores about the most delicate or embarrassing troubles, with the assurance that you will be given honest advice and skillful treatment, and everything will be STRICTLY PRIVATE AND CONFIDENTIAL. Men who are weak and failing—the victim of blood poison and all others who need the counsel and aid of experienced and kindly physicians, are cordially invited to consult this department, and be advised FREE OF CHARGE. We cure more men than all the "Fake Medical Institutes" in the city combined.
So sure is the cure under DRS SHORES' MODERN METHODS IN all private diseases that you may arrange to pay the fee for a cure in small weekly or monthly installments, as the cure progresses, or you may PAY WHEN CURED. No matter what your trouble is, or who has failed to cure you. Consult these Master Specialists free of charge and learn how you can yet be cured. CALL OR WRITE.
The Prostate Gland
Drs. Shores are pioneers among the Medical Profession in discovering that nearly every case of so-called "Weakness" in men is due to enlargement or inflammation of the Prostate Gland. Imitators now copy Drs. Shores' advertisements, and claim to relieve this trouble—but Drs. Shores' treatment is not given or even known by any "Fake Medical Company" in the world.
The treatment is local—it is original and scientific, and is the only effective method to CURE this common and terrible trouble. You cannot get this treatment anywhere else for cures given by Drs. Shores—hence if you want a CURE apply direct to Drs. Shores & Shores, the originators of the wonderful treatment.
Drs. Shores & Shores, Expert Specialists, 445½ S. Spring St. Los Angeles

15 Years in Los Angeles
We Are Specialists for Varicocele, Hydrocele, Stricture, Piles, Fistula, Blood Diseases, Contracted Diseases, Private Diseases, Loss of Vital Power, Kidney and Bladder Troubles.

The average physician treats a few cases of the diseases mentioned below and a few cases of practically every other ailment that afflicts humanity. A general practice affords no opportunity for becoming expert in any particular branch of medicine. We treat men only. We have treated and cured thousands of cases of each and every ailment peculiar to men. If afflicted with any disease of a special nature you can come to us, knowing that we have treated and cured case after case exactly like your own, and a great many others almost identical. You can rest assured that we know all about the disorder and will not make a single misstep in its treatment. From the very day you place your case in our hands you may look forward to a complete and permanent cure, and can expect marked improvement very quickly. We never accept cases in which we feel the least doubt as to satisfactory results being obtained, and you will have the satisfaction of knowing that you are being treated by strictly reliable specialists.
Our Fee for a Cure is Only
$10
In Any Simple Case.
Our practice is limited to the diseases of MEN ONLY. Consult us FREE. We advise all ailing men without charge. Don't put the matter off. Come today.
Dr. Harrison & Co.
202½ S. BROADWAY.
S. E. corner Broadway and Second. Hours—9-4; evenings, 7-8; Sunday, 9-12.

MEN
Why be Weak When I Can Cure You?
I will Cure Any Simple Ailment for
$10.00
I guarantee a complete cure in every case.

DR. MILES
The Master Specialist
Pay When I Cure You
The failure of others to cure you does not prove your case incurable. I have cured cases of men's diseases that had time after time baffled medical effort, and no often been pronounced past relief. The reason for this is that my understanding of diseases of men is complete and accurate, and my treatment directed accordingly. If others have failed, it is to your best interests to at least consult me.
"WEAKNESS"
Contrary to the popular belief, weakness is not a nervous ailment, but is a result of disorders purely local. I employ no electrical or mechanical contrivances, nor do I excite functional activity by the use of stimulants or tonics. I treat by a local process, such as no other physician employs.
I also cure Lost Vigor, Varicocele, Hydrocele, Stricture, "Weakness," to stay cured. Consultation Free.
The Dr. Miles Co.
453½ South Spring St.
Corner 5th and Spring Streets
LOS ANGELES CALIFORNIA.

LADIES

DR. CARTER'S MONTHLY REGULATOR
ALWAYS relieves the most obstinate Monthly Irregularities in a few hours.
It will not injure the most delicate woman and is POSITIVELY GUARANTEED in every case.
Ladies are cordially invited to call and consult free of charge, a regular licensed physician of 25 years' experience in treatment of Monthly Irregularities, Sterility, Change of Life, Cancer and all diseases peculiar to women, by improved methods, without resorting to painful and dangerous operations.
Ladies residing in remote parts of the country will be treated in their private homes, supplied with trained nurses and every convenience for the comfort and safety of patients.
PAINLESS CHILDBIRTH assured experienced ladies in attendance. Consultation free. Strictly confidential. Hours 9 a.m. to 6 p.m. Sundays 10 to 12 a.m.
DR. AND MRS. CARTER
204 Mercantile Place, over 343 S. Spring Street
Home Phone F6788; Main 4870.

Weak men and women. Vitalis, the wonderful dry battery electric belt gives new life to the weakened organs. Cures all cases of weakness, rheumatism, backache, sciatica, kidney, stomach and nervous troubles. No bother, just wear it, cures where medicines fail. Send name—free information in plain envelope. Vitalis $5; special strong belt, $7. BRANTVERNE, 1190 Maple Ave. Most powerful belts made.

MORPHINE
and other drug habits are positively cured by HABITINA. For hypodermic or internal use. Sample sent to any drug habitue by mail. Regular price $5 per bottle at your druggist, or by mail in plain wrapper. DELTA CHEMICAL CO., St. Louis, Mo. For sale in Los Angeles by Sun Drug Co.
Free

No Charge
is made for our services and only a small amount is asked for the medicines to use in your treatment. Sufferers of catarrh should not fail to consult us.
LOS ANGELES MEDICAL INSTITUTE
Fourth Floor Remich Building,
437 SOUTH BROADWAY

WHY?

CONSPICUOUS BY ABSENCE.

No Shippers or Jobbers at the Refund Hearings.

Commissioners Surprised by Lack of Interest.

Creditable Showing Is Made by Salt Lake.

Though the investigation of charges of discrimination preferred against the Santa Fé and Salt Lake railroads by the State Railroad Commission has been open to the public, the hearings will end this afternoon without the filing of a single protest by a shipper. The committee-room in the Chamber of Commerce proved amply large enough for the purpose, although it had been predicted that adjournment would have to be taken to other quarters.

The daily sessions have attracted only a small audience of railroad officials, attorneys and newspaper men. As far as known, no jobbers or shippers, who supposedly are interested in tariffs, have been present at any of the hearings. Atty.-Gen. Webb conducted his examination on information mainly secured from books and papers of the railroad companies.

"We have been surprised at the apparent lack of interest shown by local shippers," remarked a member of the commission. "We are anxious to have this investigation given the widest publicity and we welcome suggestions from all parties."

Today Auditor Healy of the Santa Fé is expected to produce a complete list of refunds granted by that road during 1905 and 1906.

The Salt Lake made a creditable showing at yesterday's session. Its officials testified that every effort has been made to conform with State and Federal regulations and that all of its rates have been published for some time.

SECRET RATES UNWISE.

F. A. Wann, general traffic manager, asserted that the present system of publishing rates is far better than the old method of making secret ones to fit individual cases.

He explained the former practice of the road in shipping all lumber at the uniform weight of 3 1-3 pounds to the foot, irrespective of the actual weight. He said that the lumber arrived in port in a water-soaked condition and was billed at the actual weight at that time. As the lumber became much lighter when dried a refund was given on the basis of 3 1-3 pounds to the foot. But this system was abandoned in March, 1907.

Atty.-Gen. Webb produced a copy of an old contract made by the Terminal Railroad with the Union Oil Company whereby the latter was given a rate of 5 cents a barrel on shipments from Bixby station to East San Pedro. It was admitted that this was a secret rate, and less than the published tariff, but the witness stated that this contract was abrogated several years ago and was canceled in 1907.

A traffic agreement between the Salt Lake and the Southern Pacific, which had been heralded as a sensation, lost its force when it was shown that it was canceled upon the passage of the Cartwright anti-trust law.

"I am glad to learn that the two companies were eager to obey the law," remarked Webb. "I mean that in all seriousness."

In commenting on the feasibility of publishing all tariffs, Wann asserted that it was possible, in nearly every instance, to file them with the State Railroad Commission.

"Of course there might be cases in which speedy action was needed in justice to the shipper," he added. "But there is no reason why the commissioners, or any one else should not know all rates at the time they become effective. In the old days it was different. It was generally known that the roads were secretly cutting tariffs. The shippers were looking for the lowest rates and in order to get the business, it was necessary to give the minimum offered by competing lines.

OLD SYSTEM PUZZLING.

"Under the old system, I knew shipments were moving over other lines under a secret low rate and I was puzzled how to meet it. Now all roads have an established tariff and if the Salt Lake is not getting its proportionate share of business, it is the fault of its solicitors, or due to peculiar conditions."

Wann expressed the opinion that shippers are no longer looking for cut rates.

E. W. Gillett, formerly traffic manager of the Salt Lake, substantiated in the main the testimony of the preceding witness. He said that refunds had been given to all the lumber companies, in years past, when they hauled lumber to the railroads' yards.

"Under old conditions, he continued, "it was advantageous to keep special rates secret from competing lines. When we took over the old Terminal, we had very little freight business. It seemed best at that time to make special rates in order to meet the secret cuts of competing lines. I think that a secret rate is bad."

GOES FOR SWINDLER.

Santa Monica Officer Leaves for San Bernardino to Get Released Prisoner.

SANTA MONICA, April 9.—Constable Jackson went to San Bernardino this afternoon for the purpose of placing under arrest C. E. Langley, who today completed the serving of a five months' sentence in the San Bernardino County Jail for obtaining money under false pretences. Langley is to answer a like charge here. About six months ago he is said to have victimized a number of dressmakers by having represented himself as being the agent of a pattern manufacturer. It is charged that from these women he collected money under the promise that he would appoint his victims as agents for the patterns. The fee was to insure the immediate sending to them of a case containing an assortment of patterns to be sold by them on commission. But no patterns ever arrived. Several weeks later Langley was arrested and convicted for having operated a like game in San Bernardino.

WOMEN HAVE THEIR SAY.

Under the auspices of the Women's Club a mass meeting was held at Columbia Hall this evening in the interest of the No-Saloon League's campaign to make Santa Monica a dry town after July 1. The speakers were Miss Glenn Will and Mrs. Lucy Blanchard of Los Angeles. This is the closing week of a campaign that has been waged strenuously for many weeks.

WILL DECORATE.

For the purpose of raising funds for decorating the city in honor of the coming of the Atlantic fleet, a mass meeting has been called to be held at the City Hall Friday night. The contract for doing the decorative work has been let to Chase & Co. of Los Angeles and the intention is to make the streets, business houses and residences gay with flags and bunting. Especially is it urged by the committee that the route of the automobile parade be beautified as much as possible.

SEEKING SUBSCRIBERS.

The Luitweiler Pump Manufacturing Company has decided to remove its plant from Los Angeles to the beach, provided the city furnish a site, erect brick buildings and subscribe for capital stock of the corporation to the sum of $10,000. The two first proposals have been met and the effort is now being made to find takers for the stock. It is thought they will be discovered within a few days. The site decided upon is near the city limits on the east.

SANTA MONICA BRIEFS.

Word was received from the Glendale Sanatorium today that the condition of Mrs. J. C. Crosier was critical and that her death might be expected at any hour. She has been ill for many months and was recently taken from the beach in the hope that a change of climate would improve her condition.

Mrs. Elton Pendleton has gone into the northern part of the State, where she will remain during the next three months.

Mr. and Mrs. Chauncey Hubbell are visiting here from Imperial.

J. F. Wilson has gone to Imperial, where he will remain for several days.

Coronado Tent City ready for fleet.

THE OIL INDUSTRY.

Assessments and Locations.

Notices of assessments and locations of lands by oil companies are being published as follows:

Twenty-five Oil Company, Midway, 10 cents assessment; Gilfillan Oil Company, Midway, 10 cents; U.S. Oil and Mining Company, McKittrick, 1 cent; Oakland Oil and Asphaltum Company, office at Oakland, 1½ cents; Berry Oil and Development Company, Kern county, $1 a share; Monte Cristo, Kern county, 5 cents; Sunset Monarch, 10 cents; Devil's Den Consolidated Oil Company, Devil's Den district, office Visalia, 2½ cents (fifteenth assessment.)

Patent applications: Bunker Hill Oil Mining Company, principal office, San Francisco, northeast quarter of section 20-28 south, 28 east; Bald Eagle Junior Oil Company, office Napa, north half of northeast quarter of north east quarter of section 30-28 south, 28 east, 20 acres; same, southeast quarter of northeast quarter and south half of northeast quarter of northeast quarter of section 30-28 south, 28 east; all the above claims in Kern county; Recruit Oil Company, northwest quarter of section 27-31 south, 21 east, San Luis Obispo county.

West of the City.

The third well brought in by the Garbutt (Union) Oil Company, west of the city, near Sherman Junction, is yielding some 1500 barrels a day. The three give about 3000 at present. This is the former Utah-California property.

The Rancho La Brea has its rig No. 16 up. This is located about 1000 feet distant from the others, and will prove a new piece of territory.

Among oil men the opinion is widely expressed that the districts west of the city are likely to extend to the ocean. If all the wells now being drilled are successful this is likely to come true. Drills are worked on both sides of Sherman and between that town and Beverley.

In Ventura County.

The Elk Consolidated is to start next week laying six miles of two-inch pipe from the wells to Brownstone.

The Cosmopolitan, controlled by the same people largely, has drilled 600 feet in three weeks, which is an unusually quick piece of work. There has not been a hitch so far. The well should be finished wtihin another three weeks unless some unforeseen trouble arises. J. P. Brunton is general manager and in charge of the work.

The Brownstone Oil Company has its fifth well down some 500 feet, and the contract was let for the sixth. The location is at Sespe Cañon's mouth in the Ventura county district. Four wells are pumping 26 gravity product, which is sold in this city. The company has its own tankage, loading rack and switch, with three miles of two-inch pipe connecting with the wells. The oil is run by gravity to the cars. A thirty-horsepower gas engine operates the pumps and drills.

Coalinga Water Well.

The West Coalinga Company's well that ran into water is flowing a steady stream of sulphur water, estimated at as high as 10,000 barrels daily. It is probably but a fraction of this amount as is usually the case. Sulphur fumes are detected a quarter of a mile away. The water is said to have been analyzed and found excellent for family use. The well will be deepened and if oil is not struck the water may be utilized.

TOUPEE COVERS WICKEDNESS.

Old Man, Convicted of Insulting Women, Fined and Lectured—Alleged Robbers Arraigned.

A well dressed little man, apparently about 60 years old, who gave the name of George Raymond, was fined $50, with the alternative of spending fifty days on the chain gang, after examination before Justice Rose yesterday morning. He was convicted of insulting women at the postoffice.

Several days ago, according to the testimony of a mail clerk, Raymond squeezed a woman's arm and when she screamed, he ran away. An officer was detailed to watch for him. Wednesday he saw the man follow a girl from the postoffice to a near-by fruit stand, attempt to engage her in conversation and pat her arm.

"If I had been the officer, I would not have arrested you, but I would have given you the good beating you deserve," said Justice Rose. "I have no daughters of my own but I intend to see that other men's daughters are protected. Let this fine be a warning to you and if you ever appear in court again on a similar charge, I shall send you to the chain gang for six months."

Raymond produced a large roll of bills and paid his fine. He then arranged the carefully perfumed toupee that concealed his baldness and departed.

Hamburger's

Room Size Rugs $6
REGULAR $8.50 VALUES
Heavy wool ingrain art squares in the choicest designs and colorings; 9x12 feet in size. Patterns suitable for any room.

Importers' Sample Curtains
WORTH TO $25 IF SOLD IN PAIRS
Another lot of those handsome sample curtains just received. Importers' samples and if kept in stock and sold in pairs many of them would be worth to $25. Genuine Brussels, Irish point and Renaissance. Just the length for bungalow or beach cottage windows. Come early and get first choice. 49c Each

Hamburger's
SAFEST PLACE TO TRADE
Friday's Surprises

44c Remember This Is "Surprise" Day 44c
Ask at every counter what is your special at 44c today. You will be surprised at the values we're offering.
44c Remember the magic price is..... 44c

Silk, Panama and Henrietta Dresses
Makers' Surplus Stock of One Hundred Garments
WORTH TO $20 ON SALE FRIDAY ONLY AT $10.
Positively the prettiest and best suits and dresses of the season purchased by our buyer who is now in New York and expressed to us within two days after his arrival in the East. They represent all the wanted styles for Easter wear and include panama coat-suits, silk shirt waist suits, fine taffeta suits and wool henrietta dresses. The trimmings on some are elaborate, while others in the more sedate tailored effects, but every one fits well and none are worth less than $20, while some of them would not be overpriced at $30. Because of the low prices and the smallness of the lot, we cannot make exchanges; we must charge for all alterations and we will accept no phone, mail or C.O.D. orders, as we offer them for the one day only at unrestricted choice..... $10

Special Glove Cleanup
Silk : Lisle : Kid
Echo of the Big Sale
VALUES TO $1.25 AT
Long gloves of Milanese lisle and silk in black and white. 16-button length open and closed wrist. Short Milanese and Tricot silk gloves with pearl or covered clasps. Also short kid gloves. Excellent quality. 59c Choice

$2.50 Framed Pictures 75c
5 to 6 P. M. Friday .....
16x20-inch colored pictures in 3-inch gold molding frames. The frames alone are worth $2.50. 16x20 "Christy" pictures in colors or black and white with one-inch oak flemish finish frames. "Yards of Flowers" in one-inch gold frames with mealed ornamented corners. See them in the window, then come to the fourth floor.

$2.50 Khaki Skirts
SELLS REGULARLY AT $3.98.
Just the sort of garment you will want if you are going to the mountains or beach for an outing. Excellent quality regulation Khaki cloth. The skirts are gored models with panel front. Complete range of sizes. For rough and ready outing wear they will give you two or three times the service of any other skirt and at the same time will not show the effect of wear or soiling. Specially priced for Friday only at $2.50.

Half Price
For Soiled and Mussed Undermuslins

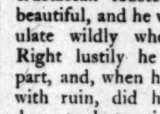

200 pieces of high grade undermuslins. Slightly soiled, or, rather, mussed through handling and display. Petticoats, gowns, chemise, combination suits, corset covers and drawers. Choice of any of the entire lot at just half the regular price.

Extra Special Prices
$1 CORSET COVERS AT..... 50c
50c CORSET COVERS AT..... 25c
25c CORSET COVERS AT..... 12½c

$7.50 and $10 Trimmed Hats .. $5
About the most surprising values ever offered. In fact, the price we have named is the wholesale value. The most popular styles including large sailors with finest flowers and foliage. Smartest hats for suit wear with trimmings of flowers. Handsome dress hats in black and colors. 100 to select from. $7.50 to $10 hats. No alterations at the special price.

Half Price — *Remnants, Mill Lengths, Odd Lots and Broken Lines of Merchandise* — **Half Price**

Extraordinary price values on remnants and mill lengths of a thousand and one things for which every housewife can find use. Pretty wash goods and flannels for the little one's dresses, beach and outing suits. Remnants of goods of every conceivtble kind. Embroideries, laces and ribbons for your trimming. Short lengths of draperies suitable for beach or bungalow use. All go Friday at just exactly half our regular low prices.

Half Price
For Dress Goods Rem'nts
Just about the biggest and best assortment of short useful lengths of new spring dress goods we have ever shown. PANAMAS, SERGES, BROADCLOTH, VOILES, MOHAIRS, FANCY SUITINGS IN STRIPES, CHECKS AND PLAIDS, COATINGS AND CHALLIES. 46 to 56-inch widths. Every yard perfect. Complete color assortment. All on the bargain table Friday at just exactly half of what you would have to pay if cut from full bolts.

20c DRESS FLANNELS
Arnold's prettiest dress flannels, 32 inches wide..... 10c

20c SCHOOL SUITINGS
They will make pretty and serviceable dresses for the children..... 10c

20c WASH GOODS
Big assortment printed lawns and pretty batistes..... 10c

20c TENNIS FLANNELS
Fancy stripes, pretty for beach or outing wear..... 10c

12½c PERCALE
Full yard wide, light and dark colors..... 6½c

15c SCHOOL PLAIDS
Pretty bright materials that will give excellent service for school wear..... 7½c

Embroideries Half Price
Useful lengths of swiss, nainsook, muslin or cambric bands, edges, corset covering, beading and insertions. Prettiest of the new spring patterns.

Laces Half Price
Point Venise, net top, cotton cluny, cotton torchon, Chantilly, Oriental and Vals. White, cream and black. Lengths 2-4 to 3 yards. Special assortment.

Ribbons Half Price
A big lot of the prettiest of the new spring ribbons suitable for hair bows, trimming the little ones hats, fancy work and trimmings.

50c Finger Purses 25c
Seal grain leather. 4 compartments, double flap with pearl clasp.

Belts Worth to 50c at 5c
Silk, girdle and plain crushed effects. All colors. Large assortment of odds and ends. The buckles alone are worth two and three times the price.

"Mussed" Handkerchiefs.....Half Off Values to 25c
A big assortment of women's and misses' handkerchiefs of sheer linen, swiss or cambric. Some hand embroidered, others lace trimmed or hemstitched.

$1.50 to 98c Lawn Kimonos 50c
Pretty figured and floral patterns. Trimmings of plain or fancy materials, assorted patterns. Regular 98c to $1.50 garments that have become slightly soiled or mussed from handling and display. A laundry bill of 15c will make them good as new.

Juby Trimming, Values to 15c
Liberty silk, silk tissue or chiffon in white, black and black and white combinations.

Drapery Remnants at Half
Curtain swiss, madras, cretonnes, denim and bobbinet. Useful for a hundred purposes.
25c JAPANESE CREPE, YARD.....
20c BOBBINET AND FIGURED NET.....
7c SHELF OIL CLOTH AT, YARD.....

Mussed and Soiled Waists Price---Reg. $1.50 to $4
A hundred of them. Slightly soiled or more mussed from handling and odds. Pretty waists of wanted materials. Perfect garments daintily trimmed with lace and embroideries. There are some extraordinary values in this lot for the early shopper.

$1.95 *For Women's $2.50 and $3 Patent Leather Pumps: Vici Kid Oxfords*
The patent leather pumps are just the style you will want for any fancy dress occasion. Short vamp, colonial buckles. The oxfords are lace or blucher. Popular shapes with all style heels. Save 50c to $1 on every pair Friday. There is a thousand pairs in the lot. The best shoe values you will find in the city.

A Thousand Short Lengths Silks
REGULAR 85c, $1, $1.25 AND $1.50 VALUES.
Useful lengths of all the new prettiest spring silks. 3 to 20 yards in each piece. Perfect goods. Plenty of street and evening shades. Also plain and fancies in every wanted kind of silk. Very suitable for waists, drop skirts, suits and fancy dresses. Widths 19 to 27 inches. 39c Yard

Fanchon the Lobster

A most sublime lobster, was Fanchon. Not a human lobster, mark you, but a real, crustacean lobster. He was beautiful, and he would gesticulate wildly when pinched. Right lustily he played his part, and, when he grew pink with ruin, did he not drag down to destruction with him his ravisher?

It is a story by George Randolph Chester, in this week's issue of THE SATURDAY EVENING POST. You can whiff the atmosphere of the little French cafe, you can hear the sputtering of Pierre, the chef; and afterward, whenever you see a clever lobster, you will say to yourself, "Fanchon."

At the News stands, 5 cents.
$1.50 the year by mail.

THE CURTIS PUBLISHING COMPANY
PHILADELPHIA

Our Boys are Everywhere
Copies will be delivered to any address by James L. Bradford, 406 S. Broadway, Los Angeles.

'VARSITY PLAYER LEADS MOB.

Ivan Doseff, Bulgarian Football Star of Chicago, Tries to Help Starving Countrymen.

[BY THE ASSOCIATED PRESS—A.M.]

CHICAGO, April 9.—A football player of the University of Chicago is chief of the hungry Bulgarians who marched on the City Hall yesterday.

Investigation reveals that Ivan Doseff, a graduate of the university, was the instigator of the plan. Doseff last year played left tackle on the Chicago football eleven. He says he sent the mob to the City Hall in order to "call public attention" to the distressing condition of his countrymen.

None of the other Bulgarians have been in the United States more than six months, and in that time not one of them has had a job.

Doseff said their little stock of money now is gone, and the immigrants are on the verge of starvation.

After the most fruitless march, Doseff went to the county agent's office and begged that something be done.

Assistant County Agent Victor Young promised to send a quantity of provisions, and endeavor to provide otherwise for the distressed Bulgarians, who are several hundred in number.

Doseff says "employment agents" and "steamship agents" are responsible for bringing the men over from the old country. Over 90 per cent. of the men have wives and children dependent upon them in Bulgaria. Several of them mortgaged their small property to get money for their passage.

Doseff said he will visit the immigration offices to see if some of the men can be sent back to their homes in Bulgaria.

"LORE FOR LADIES!" A special article in The Times Magazine Section Sunday. It will tell you things that you will want to know.

GREAT SALT LAKE Chicago
by DAYLIGHT $72.50
ROUND TRIP

Low Rate Tickets to Eastern Points
On Sale April 29th and 30th

At Greatly Reduced Prices and good on Famous Overland Limited. Stop-overs and Time Limits on Tickets.

Latest Pullman Vestibuled Drawing-Room Stateroom, Sleeping Cars. Dining Service surpassed. Parlor Observation Car, Library, Ladies' Reading Room, Gentlemens' Smoking Room, Cafe.

Spacious Open-air Rotunda to Help You Enjoy the Passing Mountain and Valley Scenery.

Southern-Union Pacific

City Ticket Office, Southern Pacific
600 So. Spring Street, Corner Sixth

...Two Parts, Complete...
...Twenty-seventh Year.
...PER ANNUM, $9.00 ...

THE WEATHER.

BRIEF REPORT.

FORECAST—For Los Angeles and vicinity: Fair; light north winds, changing to southwest. For San Francisco and vicinity: Fair; fresh southwest winds. Sunrise, 5:27; sunset, 6:21; moon sets 3:52 a.m. Sunday.

YESTERDAY—Maximum temperature, 71 deg.; minimum, 47 deg. Wind 5 a.m., northeast; velocity, 2 miles; 5 p.m., southwest; velocity, 7 miles. At midnight the temperature was 55 deg.; foggy.

TODAY—At 2 a.m. the temperature was 53 deg.; foggy.

[The complete weather report, including comparative temperatures will be found on page 11, part II.]

POINTS OF THE NEWS.
IN TODAY'S ISSUE OF
The Times

INDEX.

Part I.
Big Guard for Rockefellers.
Fleet Starts North Today.
Massachusetts on Fence.
Fifth of News from Middle West.
News from Pacific Coast States.
Anti-Trust Charges Denounced.
Life's Seamy Side.
Local and Telegraphic Sports.
Additional Sporting News.
The City in Brief: Vital Record.
Part II.
Swifter Pasadena Line.
Charges Breach of Promise.
Marked Deck Breaks Game.
Public Service: News of Courts.
News from Mining Camps.
Editorial Page: Pen Points.
Music and Topics of the Stage.
Church News: Bible Lesson.
Last Day of Shriners' Circus.
News of Los Angeles County.
Other South Counties' News.
Market Reports: Financial.
Weather Report: Shipping.
Daily Story, "The Forbidden Road."
Bill Chasing the Railroads.

SYNOPSIS.

THE CITY. Los Angeles girl sues for breach of promise wealthy Kansas agent, who left her suddenly on eve of their wedding day....Fast trolley line from Los Angeles to Pasadena and to follow route of old cycle-way; 5-cent fare and swift time promised....Marked-card scandal now up in ranks of Democratic Club....Occidental College boys discover glacier near mountain....Three Los Angeles [illegible] to Paso Robles to await [illegible] case of Admiral Evans, [illegible] is reported much better....Department store girls guests at big feast given by Y.W.C.A.....Mayor vetoes [illegible] Park's trolley franchise sale, saying it is worth half-million....White [illegible] say they will not attempt to close nine saloons in residence district....United Presbyterian Church to celebrate quarter-centennial tomorrow....Sentence of former Coroner Newman and one-time Deputy Sage [illegible] until Monday....Supreme Court Justices end session here....State Railroad Commission concludes local hearings....Thomas H. S. Peck dead at [illegible] age, first in family to go....Alleged forgotten case of former Police Commissioner Schenck bobs up once more in court....One man seriously [illegible] and several others slightly injured when trolley cars crash in fog. [illegible] Woman takes revolver to bed and shoot in leg....Excited negro fires [illegible] shots in air, then locks himself in house.

SOUTHERN CALIFORNIA. Caving [illegible] kills workman employed in excavation for cistern near Covina....G. A. R. Department Encampment in Santa Ana urges Congress to raise [illegible] pensions to at least $15 per month....Col. Samuel Merrill of Long Beach elected department commander....Refugees ran frightful risk in entering tunnel in Eaton Cañon....Indian [illegible] show great culinary skill for [illegible] guest at Sherman Industrial [illegible]....Negotiations for purchase of Lake Elsinore....San Bernardino realty broker dies after [illegible]....Long Beach boat owners [illegible] to grant 25-cent rate to war-ships, but other craft will be secured.

PACIFIC COAST. Hospital ship ordered to hasten back to refit....Passenger Traffic Manager of Southern Pacific tells of transcontinental association's work to encourage tourist business....Banker [illegible] released on $250,000 bail after being four months in San Francisco [illegible]....Lambermen alarmed at report of export duty on British Columbia logs....Battleship fleet sails from Magdalena Bay for San Diego at [illegible] o'clock this afternoon; Admiral Sperry requests that people of California do not give liquor to jackies when they come ashore....Admiral Evans is gaining strength at Paso Robles....Washington village votes a tax of $ a year on bachelors.

GENERAL EASTERN. Gov. Johnson of Minnesota advocates State [illegible] at dedication of monument on Gettysburg battlefield....Prof. Trigg, who [illegible] Shakespeare and Rockefeller, former pupil.....J. Ogden Armour says outlook for continued and increasing prosperity was never brighter....Mrs. Alfred G. Vanderbilt tells why she left husband year ago, after bitter quarrel....Greatest aggregation of lottery agents ever assembled in one courtroom will be arraigned in Chicago today....Hobson proves to be clever politician, and with President may get fierce House to vote for four battleships....South Bend [illegible] murders business man at another's home, and scandal is expected [illegible] from mystery....Sixteen detectives guard Rockefeller party on [illegible] in New York because of Black Hand threats against McCormick's [illegible]....Mme. Gould and Prince De Regis by kitchen door, flee St. Regis by kitchen door, [illegible] reported to have been married [illegible] in New Jersey....New York [illegible] to hold convention today, [illegible] receipts of Gov. Hughes have [illegible]....Marie Dressler returns [illegible] married.